U.S. Department of Justice

Federal Bureau of Investigation
Washington, D.C. 20535

May 11, 2023

MR. NOAH SCHEER
[redacted]

FOIPA Request No.: 1589243-000
Subject: RAJCHMAN, LUDWIK WITOLD

Dear Mr. Scheer:

The FBI has completed its search for records subject to the Freedom of Information Act (FOIA) that are responsive to your request. The enclosed 729 pages of records were determined to be responsive to your subject and were previously processed and released. Please see the selected paragraphs below for relevant information specific to your request as well as the enclosed FBI FOIPA Addendum for standard responses applicable to all requests.

☑ In an effort to provide you with responsive records as expeditiously as possible, we are releasing documents from previous requests regarding your subject. We consider your request fulfilled. Since we relied on previous results, additional records potentially responsive to your subject may exist. If this release of previously processed material does not satisfy your request, you may request an additional search for records. Submit your request by mail to **Initial Processing Operations Unit; Record/Information Dissemination Section; Information Management Division; Federal Bureau of Investigation; 200 Constitution Drive; Winchester, VA 22602. You may also email your response to** foipaquestions@fbi.gov**.** Please include the FOIPA Request Number listed above in your correspondence.

☐ Please be advised that additional records responsive to your subject exist. If this release of previously processed material does not satisfy your request, you must advise us that you want the additional records processed. Please submit your response within thirty (30) days to **Initial Processing Operations Unit; Record/Information Dissemination Section; Information Management Division; Federal Bureau of Investigation; 200 Constitution Drive; Winchester, VA 22602. You may also email your response to** foipaquestions@fbi.gov**.** Please include the FOIPA Request Number listed above in your correspondence. **If we do not receive your decision within thirty (30) days of the date of this notification, your request will be closed.**

☑ One or more of the enclosed records were transferred to the National Archives and Records Administration (NARA). Although we retained a version of the records previously processed pursuant to the FOIA, the original records are no longer in our possession.

If this release of the previously processed material does not satisfy your request, you may file a FOIPA request with NARA at the following address:

National Archives and Records Administration
Special Access and FOIA
8601 Adelphi Road, Room 5500
College Park, MD 20740-6001

Reference file number 65-HQ-48970 in your correspondence.

☑ Records potentially responsive to your request were transferred to the National Archives and Records Administration (NARA), and they were not previously processed pursuant to the FOIA. You may file a request with NARA using the address above. Please reference file numbers 100-WF-16734 and 100-NY-68094 in your correspondence.

☐ One or more of the enclosed records were destroyed. Although we retained a version of the records previously processed pursuant to the FOIA, the original records are no longer in our possession. Record retention and disposal is carried out under supervision of the National Archives and Records Administration (NARA) , Title 44, United States Code, Section 3301 as implemented by Title 36, Code of Federal Regulations, Part 1228; Title 44, United States Code, Section 3310 as implemented by Title 36, Code of Federal Regulations, Part 1229.10.

☐ Records potentially responsive to your request were destroyed. Since this material could not be reviewed, it is not known if it was responsive to your request. Record retention and disposal is carried out under supervision of the National Archives and Records Administration (NARA) according to Title 44 United States Code Section 3301, Title 36 Code of Federal Regulations (CFR) Chapter 12 Sub-chapter B Part 1228, and 36 CFR 1229.10.

☐ Documents or information referred to other Government agencies were not included in this release.

Please refer to the enclosed FBI FOIPA Addendum for additional standard responses applicable to your request. **"Part 1"** of the Addendum includes standard responses that apply to all requests. **"Part 2"** includes additional standard responses that apply to all requests for records about yourself or any third party individuals. **"Part 3"** includes general information about FBI records that you may find useful. Also enclosed is our Explanation of Exemptions.

Additional information about the FOIPA can be found at www.fbi.gov/foia. Should you have questions regarding your request, please feel free to contact foipaquestions@fbi.gov. Please reference the FOIPA Request number listed above in all correspondence concerning your request.

Please be advised that if you are seeking a new search for records, you may wish to narrow the scope of your request based on material that you have already received, e.g., timeframe or locality. Additionally, be advised that "unusual circumstances" may apply. See 5 U.S.C. § 552 (a)(6)(B)(iii). These "unusual circumstances" will delay our ability to make a determination on your request within 20 days. See 5 U.S.C. § 552 (a)(6)(B). Additionally, the payment of pertinent fees may apply to your request. See 5 U.S.C. § 552 (a)(4)(A)(viii). The application of "unusual circumstances" is not a determination of how the FBI will respond to your substantive request.

If you are not satisfied with the Federal Bureau of Investigation's determination in response to this request, you may administratively appeal by writing to the Director, Office of Information Policy (OIP), United States Department of Justice, 441 G Street, NW, 6th Floor, Washington, D.C. 20530, or you may submit an appeal through OIP's FOIA STAR portal by creating an account following the instructions on OIP's website: https://www.justice.gov/oip/submit-and-track-request-or-appeal. Your appeal must be postmarked or electronically transmitted within ninety (90) days of the date of this response to your request. If you submit your appeal by mail, both the letter and the envelope should be clearly marked "Freedom of Information Act Appeal." Please cite the FOIPA Request Number assigned to your request so it may be easily identified.

You may seek dispute resolution services by emailing the FBI's FOIA Public Liaison at foipaquestions@fbi.gov. The subject heading should clearly state "Dispute Resolution Services." Please also cite the FOIPA Request Number assigned to your request so it may be easily identified. You may also contact the Office of Government Information Services (OGIS). The contact information for OGIS is as follows: Office of Government Information Services, National Archives and Records Administration, 8601 Adelphi Road-OGIS, College Park, Maryland 20740-6001, e-mail at ogis@nara.gov; telephone at 202-741-5770; toll free at 1-877-684-6448; or facsimile at 202-741-5769.

Sincerely,

Joseph E. Bender, Jr.
Acting Section Chief
Record/Information Dissemination Section
Information Management Division

Enclosures

FBI FOIPA Addendum

As referenced in our letter responding to your Freedom of Information/Privacy Acts (FOIPA) request, the FBI FOIPA Addendum provides information applicable to your request. Part 1 of the Addendum includes standard responses that apply to all requests. Part 2 includes standard responses that apply to requests for records about individuals to the extent your request seeks the listed information. Part 3 includes general information about FBI records, searches, and programs.

Part 1: The standard responses below apply to all requests:

(i) **5 U.S.C. § 552(c).** Congress excluded three categories of law enforcement and national security records from the requirements of the FOIPA [5 U.S.C. § 552(c)]. FBI responses are limited to those records subject to the requirements of the FOIPA. Additional information about the FBI and the FOIPA can be found on the www.fbi.gov/foia website.

(ii) **Intelligence Records**. To the extent your request seeks records of intelligence sources, methods, or activities, the FBI can neither confirm nor deny the existence of records pursuant to FOIA exemptions (b)(1), (b)(3), and as applicable to requests for records about individuals, PA exemption (j)(2) [5 U.S.C. §§ 552/552a (b)(1), (b)(3), and (j)(2)]. The mere acknowledgment of the existence or nonexistence of such records is itself a classified fact protected by FOIA exemption (b)(1) and/or would reveal intelligence sources, methods, or activities protected by exemption (b)(3) [50 USC § 3024(i)(1)]. This is a standard response and should not be read to indicate that any such records do or do not exist.

Part 2: The standard responses below apply to all requests for records on individuals:

(i) **Requests for Records about any Individual—Watch Lists.** The FBI can neither confirm nor deny the existence of any individual's name on a watch list pursuant to FOIA exemption (b)(7)(E) and PA exemption (j)(2) [5 U.S.C. §§ 552/552a (b)(7)(E), (j)(2)]. This is a standard response and should not be read to indicate that watch list records do or do not exist.

(ii) **Requests for Records about any Individual—Witness Security Program Records.** The FBI can neither confirm nor deny the existence of records which could identify any participant in the Witness Security Program pursuant to FOIA exemption (b)(3) and PA exemption (j)(2) [5 U.S.C. §§ 552/552a (b)(3), 18 U.S.C. 3521, and (j)(2)]. This is a standard response and should not be read to indicate that such records do or do not exist.

(iii) **Requests for Confidential Informant Records.** The FBI can neither confirm nor deny the existence of confidential informant records pursuant to FOIA exemptions (b)(7)(D), (b)(7)(E), and (b)(7)(F) [5 U.S.C.§ § 552 (b)(7)(D), (b)(7)(E), and (b)(7)(F)] and Privacy Act exemption (j)(2) [5 U.S.C.§ 552a (j)(2)]. The mere acknowledgment of the existence or nonexistence of such records would reveal confidential informant identities and information, expose law enforcement techniques, and endanger the life or physical safety of individuals. This is a standard response and should not be read to indicate that such records do or do not exist.

Part 3: General Information:

(i) **Record Searches and Standard Search Policy.** The Record/Information Dissemination Section (RIDS) searches for reasonably described records by searching systems, such as the Central Records System (CRS), or locations where responsive records would reasonably be found. The CRS is an extensive system of records consisting of applicant, investigative, intelligence, personnel, administrative, and general files compiled by the FBI per its law enforcement, intelligence, and administrative functions. The CRS spans the entire FBI organization, comprising records of FBI Headquarters, FBI Field Offices, and FBI Legal Attaché Offices (Legats) worldwide; Electronic Surveillance (ELSUR) records are included in the CRS. The standard search policy is a search for main entity records in the CRS. Unless specifically requested, a standard search does not include a search for reference entity records, administrative records of previous FOIPA requests, or civil litigation files.

a. *Main Entity Records* – created for individuals or non-individuals who are the subjects or the focus of an investigation
b. *Reference Entity Records*- created for individuals or non-individuals who are associated with a case but are not known subjects or the focus of an investigation

(ii) **FBI Records.** Founded in 1908, the FBI carries out a dual law enforcement and national security mission. As part of this dual mission, the FBI creates and maintains records on various subjects; however, the FBI does not maintain records on every person, subject, or entity.

(iii) **Foreseeable Harm Standard.** As amended in 2016, the Freedom of Information Act provides that a federal agency may withhold responsive records only if: (1) the agency reasonably foresees that disclosure would harm an interest protected by one of the nine exemptions that FOIA enumerates, or (2) disclosure is prohibited by law (5 United States Code, Section 552(a)(8)(A)(i)). The FBI considers this foreseeable harm standard in the processing of its requests.

(iv) **Requests for Criminal History Records or Rap Sheets.** The Criminal Justice Information Services (CJIS) Division provides Identity History Summary Checks – often referred to as a criminal history record or rap sheet. These criminal history records are not the same as material in an investigative "FBI file." An Identity History Summary Check is a listing of information taken from fingerprint cards and documents submitted to the FBI in connection with arrests, federal employment, naturalization, or military service. For a fee, individuals can request a copy of their Identity History Summary Check. Forms and directions can be accessed at www.fbi.gov/about-us/cjis/identity-history-summary-checks. Additionally, requests can be submitted electronically at www.edo.cjis.gov. For additional information, please contact CJIS directly at (304) 625-5590.

EXPLANATION OF EXEMPTIONS

SUBSECTIONS OF TITLE 5, UNITED STATES CODE, SECTION 552

(b)(1) (A) specifically authorized under criteria established by an Executive order to be kept secret in the interest of national defense or foreign policy and (B) are in fact properly classified to such Executive order;

(b)(2) related solely to the internal personnel rules and practices of an agency;

(b)(3) specifically exempted from disclosure by statute (other than section 552b of this title), provided that such statute (A) requires that the matters be withheld from the public in such a manner as to leave no discretion on issue, or (B) establishes particular criteria for withholding or refers to particular types of matters to be withheld;

(b)(4) trade secrets and commercial or financial information obtained from a person and privileged or confidential;

(b)(5) inter-agency or intra-agency memorandums or letters which would not be available by law to a party other than an agency in litigation with the agency;

(b)(6) personnel and medical files and similar files the disclosure of which would constitute a clearly unwarranted invasion of personal privacy;

(b)(7) records or information compiled for law enforcement purposes, but only to the extent that the production of such law enforcement records or information (A) could reasonably be expected to interfere with enforcement proceedings, (B) would deprive a person of a right to a fair trial or an impartial adjudication, (C) could reasonably be expected to constitute an unwarranted invasion of personal privacy, (D) could reasonably be expected to disclose the identity of confidential source, including a State, local, or foreign agency or authority or any private institution which furnished information on a confidential basis, and, in the case of record or information compiled by a criminal law enforcement authority in the course of a criminal investigation, or by an agency conducting a lawful national security intelligence investigation, information furnished by a confidential source, (E) would disclose techniques and procedures for law enforcement investigations or prosecutions, or would disclose guidelines for law enforcement investigations or prosecutions if such disclosure could reasonably be expected to risk circumvention of the law, or (F) could reasonably be expected to endanger the life or physical safety of any individual;

(b)(8) contained in or related to examination, operating, or condition reports prepared by, on behalf of, or for the use of an agency responsible for the regulation or supervision of financial institutions; or

(b)(9) geological and geophysical information and data, including maps, concerning wells.

SUBSECTIONS OF TITLE 5, UNITED STATES CODE, SECTION 552a

(d)(5) information compiled in reasonable anticipation of a civil action proceeding;

(j)(2) material reporting investigative efforts pertaining to the enforcement of criminal law including efforts to prevent, control, or reduce crime or apprehend criminals;

(k)(1) information which is currently and properly classified pursuant to an Executive order in the interest of the national defense or foreign policy, for example, information involving intelligence sources or methods;

(k)(2) investigatory material compiled for law enforcement purposes, other than criminal, which did not result in loss of a right, benefit or privilege under Federal programs, or which would identify a source who furnished information pursuant to a promise that his/her identity would be held in confidence;

(k)(3) material maintained in connection with providing protective services to the President of the United States or any other individual pursuant to the authority of Title 18, United States Code, Section 3056;

(k)(4) required by statute to be maintained and used solely as statistical records;

(k)(5) investigatory material compiled solely for the purpose of determining suitability, eligibility, or qualifications for Federal civilian employment or for access to classified information, the disclosure of which would reveal the identity of the person who furnished information pursuant to a promise that his/her identity would be held in confidence;

(k)(6) testing or examination material used to determine individual qualifications for appointment or promotion in Federal Government service the release of which would compromise the testing or examination process;

(k)(7) material used to determine potential for promotion in the armed services, the disclosure of which would reveal the identity of the person who furnished the material pursuant to a promise that his/her identity would be held in confidence.

FBI/DOJ

FEDERAL BUREAU OF INVESTIGATION
FOI/PA
DELETED PAGE INFORMATION SHEET
FOI/PA# 1351805-0

Total Deleted Page(s) = 1
Page 111 ~ Duplicate - next serial;

```
XXXXXXXXXXXXXXXXXXXXXXXX
X   Deleted Page(s)    X
X   No Duplication Fee X
X   For this Page      X
XXXXXXXXXXXXXXXXXXXXXXXX
```

DECLASSIFICATION AUTHORITY DERIVED FROM:
FBI AUTOMATIC DECLASSIFICATION GUIDE
DATE 01-26-2010

Mr. Tolson
Mr. E. A. Tamm
Mr. Clegg
Mr. Coffey
Mr. Glavin
Mr. Ladd
Mr. Nichols
Mr. Rosen
Mr. Tracy
Mr. Carson
Mr. Harbo
Mr. Hendon
Mr. McGuire
Mr. Mumford
Mr. Piper
Mr. Quinn Tamm
Tele. Room
Mr. Nease
Miss Beahm
Miss Gandy

Federal Bureau of Investigation
United States Department of Justice
Washington, D. C.

DML:mm

March 25, 1943

SECRET

MEMORANDUM FOR MR. TAMM

~~Class. & Ext. By SP-1GSK/PSK~~
~~Reason FOIM II, 1-2-4-2 2&3~~
~~Date of Review 7/22/92~~
7/22/82

~~ALL INFORMATION CONTAINED HEREIN IS UNCLASSIFIED EXCEPT WHERE SHOWN OTHERWISE.~~

Mr. Fred Lyon of the State Department called at my office on March 25, 1943, at which time he advised that information had been received indicating that messages from the American Embassy in Chungking, China to the State Department in Washington, D. C., were in some manner being related by someone to a Dr. Rajchman of the China Defense Supplies, who is very close to T. V. Soong of the Chinese Embassy. Mr. Lyon requested that a discreet check be made on Dr. Rajchman and that if possible, a technical surveillance be maintained on his residence in an effort to find out who, in the State Department or elsehwere might be furnishing information. (S)

Majority of 4 unclassified per 8/31/84 USDS letter however, should remain classified to protect Bureau interests. MAC/PSK 11/20/84.

Respectfully,

D. M. Ladd

Called H. Marquis W.F.O. 3/30/43 5:05 PM. Requested info on Rajchman for tech. + background, contaminating. N.E. [illegible] WF was [illegible] covering Rajchman thru tech. on Soong with negative results. Requested further details from State. N17 [illegible] Lyons of State said he had additional info [illegible]

65-48970-1

RECORDED & INDEXED

8 MAR 31 1943

TAMM FIVE

FOR VICTORY BUY UNITED STATES DEFENSE BONDS AND STAMPS

51 APR 9 1943

SECRET

DECLASSIFICATION AUTHORITY DERIVED FROM:
FBI AUTOMATIC DECLASSIFICATION GUIDE
DATE 01-26-2010

GEA:DM

65-48970

SAC - Washington

September 18, 1944

John Edgar Hoover - Director, Federal Bureau of Investigation

DR. LUDWIK RAJCHMAN
INTERNAL SECURITY - R

Paragraphs 3 & 7 unclassified per ef/ef/04 USDS letter, MAcpse specef

The Bureau has recently received information indicating that Oskar Ryszard Lange, who recently visited the USSR as a guest of the Soviet Union, stayed at the home of Ludwik Rajchman on a recent visit to Washington, D. C. You will recall that Lange has urged Polish cooperation with the Soviet Union and has frequently contacted members of the Soviet Embassy and Consulates in the United States under peculiar circumstances indicating that he may possibly be a Soviet agent. (S)

The files of the Bureau disclose that Ludwik Rajchman is a reserve officer in the Polish Army. He has been reported as a possible Soviet agent on several occasions. In 1941 Mr. John M. Szymanski of 204 West 46th Street, Los Angeles, California, stated that Rajchman was conducting subversive propaganda in the Polish communities in the United States, undermining confidence in the Government of the United States and keeping Polish Americans from helping to win the war. (S)

In March of 1943 information was received from the State Department indicating that messages from the American Embassy in Chungking, China, to the State Department in Washington, D. C. were in some manner being relayed by someone to a Dr. Rajchman of the China Defense Supplies who was very close to T. V. Soong of the Chinese Embassy. (65-48970-1) (S)

Rajchman at the present time is Assistant to the Chairman of the Board of China Defense Supplies, incorporated under the laws of the State of Delaware April 23, 1941, for the purpose of expediting the flow of Lend-Lease supplies to China. The office is located at 1601 V Street, N.W., Washington, D. C.

(100-103303-12)

Informants have stated that T.V. Soong depends enormously on the advice of Rajchman. Rajchman is allegedly receiving in the vicinity of $2,000 per month for his services to the Chinese Government and is alleged to exercise considerable control over Chinese affairs. (S)

It has been stated that Ludwik Rajchman is considered persona non grata to the State Department and the President of the United States. Rajchman is allegedly in close touch with the Soviet Ambassador to the United States and is suspected of having engaged in Communist activities. Rajchman allegedly was a Communist agent while in the employ of the Polish Government in China for a number of years and since his entry into the United States has reportedly maintained a close liaison with the Soviet Ambassador and is possibly acting as an agent in this country. (S) (65-48971-2) (S)

EX-8 RECORDED

Mr. Alexander of the Visa Division of the State Department advised the Interdepartmental Visa Review Committee in connection with the visa application of Rajchman's daughter, Irena Maria Balinska, that Rajchman and the former Polish Ambassador to the United States did not get along and the Ambassador apparently tried to block some of Rajchman's activities. As a result of this, Rajchman through his influence with the Polish Government-in-Exile in England secured the recall of the then Ambassador and had the present Ambassador named in his place. The State Department endeavored to intercede with the Polish Government in behalf of the former Ambassador. However, they insisted upon replacing him. Mr. Alexander stated that

SECRET

The State Department then informed the Polish Government that they would not recognize the new Ambassador unless Rajchman was also recalled and as a result, Rajchman was recalled and relieved of his official position, but did not depart from the United States. He then endeavored to secure an official position with the Chinese Government through Dr. Soong. This effort was also blocked by the State Department. (40-17955-3X1

You are requested to conduct a discreet investigation of the activities of Ludwik Rajchman for the purpose of determining whether he may be engaged in activities as an agent of the Soviet Government. During the course of this investigation you should review the file of the State Department for all information in their possession relative to Rajchman and his activities and association with the Polish and Chinese Governments. (S) (U)

This matter should be afforded immediate and continuous investigative attention until such time as it has been determined that Rajchman is or is not cooperating with Soviet agents in the United States. (S) (U)

DECLASSIFICATION AUTHORITY DERIVED FROM:
FBI AUTOMATIC DECLASSIFICATION GUIDE
DATE 01-26-2010

FEDERAL BUREAU OF INVESTIGATION

SECRET

CONFIDENTIAL

ORIGIN: WASHINGTON, D. C. FILE NO. 100-16734

MADE AT:	DATE MADE:	PERIOD MADE:	MADE BY:
WASHINGTON, D. C.	17 OCT 1944	9/27-28,30; 10/2-6/44	CLYDE C. MILLER CCM:EC

TITLE:

DR. LUDWIK WITOLD RAJCHMAN, with alias Ludwig Raichman

CHARACTER:

INTERNAL SECURITY - R (S)

SYNOPSIS:

On a recent visit to Washington, D. C., OSCAR LANGE, subject of a Bureau Internal Security -R investigation, stayed at the home of subject RAJCHMAN (S) Files of U. S. State Department reflect that RAJCHMAN is presently employed as confidante and assistant to the Chairman of the Board of China Defense Supplies, Inc., the purpose of which corporation is to expedite the flow of Lend-Lease supplies to China. He is a Polish Jew, born November 1, 1881 in Warsaw, Poland and he came to the United States in 1939. He was a member of the League of Nations until it broke up. Considered a man of high rank in Polish affairs and also a personal friend and confidante of T. V. SOONG, China's roving ambassador. Believed to be less anti-British than pro-Chinese and no indication as yet that he is not pro-Ally although he is allegedly a contact of the Soviet Ambassador to the United States and is suspected of Communist activities. (S)

AGENCY Ag Tompkins
REQ. REC'D
DATE FORW. 10-10-56
HOW FORW. RLS
BY: dwf

unclass. ind per 8/31/84 USDS letter. MAC/PSK 11/20/84.

EX - ADDITIONAL INDEXING

26

ALL INFORMATION CONTAINED HEREIN IS UNCLASSIFIED EXCEPT WHERE SHOWN OTHERWISE.

- P -

Class. & Ext. By SP-1 GSK/PSK
Reason-FCIM II, 1-2.4.2 2&3
Date of Review 7/26/92

REFERENCE

Bureau File #65-48970. (S)
Letter from the Bureau, dated September 18, 1944.
Report of Special Agent ANKER B. HARBO, dated September 16, 1944, in the case entitled, "OSCAR LANGE, with aliases, Internal Security - C" (S) and made at Washington, D. C.

7/26/82

(U)

APP. & FORWARDED: Gm Holt SAC:

Do Not Write In These Spaces SE 18

65-48970-3

RECORDED

INDEXED

COPIES

(5) Bureau
2 Philadelphia
2 New York
1 Chicago (Info., 100-3749)
3 Washington Field

CC G 2
S.W. Reynolds
4-23-45 ad

F B I
37 OCT 19 1944

EX-15

COPY IN FILE

SECRET - CONFIDENTIAL

52 NOV 21 1944

WFO #100-16734

DETAILS AT WASHINGTON, D. C.

Investigation in this case is predicated upon reference letter from the Bureau, dated September 18, 1944, wherein the following information was disclosed:

It was stated that information had been received that OSCAR RYSZARD LANGE stayed at the home of subject LUDWIK RAJCHMAN on a recent visit to Washington, D. C. It was revealed that LANGE has urged Polish cooperation with the Soviet Union and has frequently contacted members of the Soviet Embassy and Consulates in the United States. (S)

It was indicated that subject is a reserve officer in the Polish Army and has been reported as a possible Soviet Agent on several occasions. In 1941, Mr. JOHN M. SZYMANSKI, 204 West 46th Street, Los Angeles, California, stated that RAJCHMAN was conducting subversive propaganda in the Polish communities in the United States, undermining the confidence in the Government of the United States and keeping Polish Americans from helping to win the war. It was also revealed that information had been received indicating that messages from the American Embassy in Chungking, China to the United States Department of State, Washington, D. C., were in some manner being related by someone to RAJCHMAN of the China Defense Supplies, Inc., who was very close to T. V. SOONG, of the Chinese Embassy. Unclassified per 8/3/84 USDS letter. MAC/PSK 11/20/84.

RAJCHMAN at the present time is Assistant to the Chairman of the Board of China Defense Supplies Corporation, Inc., under the laws of the state of Delaware, April 28, 1941, for the purpose of expediting the flow of Lend-Lease supplies to China. The subject is located at 1601 V Street, N.W., Washington, D. C.

It was indicated that T. V. SOONG depends enormously on the advice of RAJCHMAN and RAJCHMAN is allegedly receiving in the vicinity of $2,000 per month for his services to the Chinese Government and is alleged to exercise considerable control over Chinese affairs. (S)

BACKGROUND INFORMATION CONCERNING SUBJECT

As stated in reference report of Special Agent ANKER B. HARBO, dated September 16, 1944, at Washington, D. C., in the case entitled, OSCAR LANGE, with aliases, Internal Security - C, LANGE arrived in Washington, D. C. by train on August 28, 1944 and proceeded immediately to 2300 Decatur Place, N.W. arriving there at approximately 1:50 PM on that date. (S)

WFO #100-16734

LANGE stayed at this residence until August 30, 1944.

It was ascertained that the residence at 2300 Decatur Place, N.W. was the home of subject of instant case, LUDWIK RAJCHMAN. Concerning RAJCHMAN at the time information was received from the Bureau that he is an official of the "Free World, Inc.," in 1940 he was in the United States in the status of a Polish Diplomat. Subsequently, he became persona non grata to the President of the United States and the United States Department of State. It was indicated that he was not trusted by the Polish Ambassador and was allegedly very close to the Russian Ambassador. It was also stated that RAJCHMAN allegedly was a Communist Agent while in the employ of the Polish Government in China for a number of years and since his entry into the United States he has reportedly maintained a close liaison with the Soviet Ambassador. When first sent to this country, he did not get along with the present Polish Ambassador who enjoyed good relations with the United States Department of State. (S) (U)

Through his influence with the Polish Government-In-Exile, RAJCHMAN had the Polish Ambassador recalled. However, the Department of State is alleged to have advised the Polish Government-In-Exile that RAJCHMAN would not be permitted to remain in a diplomatic post in the United States subsequent to the Ambassador's recall. Although he was deprived of his diplomatic post, RAJCHMAN was not forced to leave the United States. In this connection according to reference letter from the Bureau, the State Department endeavored to intercede with the Polish Government on behalf of the former Ambassador but it was insisted that this former Polish Ambassador be replaced. The State Department then informed the Polish Government that they would not recognize the new Ambassador unless RAJCHMAN was also recalled and as a result RAJCHMAN was recalled and relieved of his official position, but did not depart from the United States. He then endeavored to secure an official position with the Chinese Government through Doctor T. V. SOONG but this effort was also blocked by the State Department. (S)

Unclassified per 8/31/84 USDS letter. MAC/SK 4/24/84.

At this point, it also should be mentioned that by letter from the Chicago Field Division, dated September 30, 1944, entitled, "OSCAR LANGE, Internal Security - R," it was indicated that from a very confidential source, information was received that on September 24, 1944 and also on September 28, 1944, an unidentified person evidently a Pole telephonically communicated with OSCAR LANGE in Chicago, Illinois from Washington, D. C. It was revealed from this confidential source that evidently someone in Washington, D. C. was keeping OSCAR LANGE posted as to the activities of the Polish Government in London and the Soviet (S)

WFO #100-16734

Sponsored Polish Committee of National Liberation. It was indicated that there was a possibility that this unidentified person in Washington, D. C. was LUDWIK RAJCHMAN. (S)

Confidential informant [redacted] whose identity is known to the Bureau, made available the records of the State Department concerning subject which revealed the following information: b7D

Evidently subject entered the United States just prior to 1940 and for this reason his visa application together with the conjunctive data would probably be on record in the Immigration and Naturalization Service records at Philadelphia, Pennsylvania. On July 17, 1943, subject was allowed to leave the United States for London on an exit permit and over the protests of the State Department was allowed to come back to the United States on a visitor's visa. Subject first entered the United States in 1939 passing through to London, England then came back in 1940 on a special mission for the Polish Government as a relief agent. He is very pro-Chinese and is a member of the China War Supply Mission and as such, it was stated, would do his best to further the interests of China. He is associated with T. V. SOONG, Chinese Foreign Ambassador, but it is believed that it is more likely SOONG will make use of subject rather than subject make use of SOONG. RAJCHMAN is a man of somewhat sinister appearance and is reported to enjoy intrigue. It is stated that he enjoys artifice rather than direct methods. He is a Polish Jew who is reported to have been opposed to the policies of the Polish Government before the outbreak of the European War and also to the policies of the Chamberlain Government in England. He is believed to be less anti-British than pro-Chinese and is stated to be political minded, clever and cunning. On his return to Geneva, Switzerland after his visit to China with a health mission on behalf of the League of Nations, he was reported to be very pro-Chinese and somewhat leftist in his convictions. He represented China at Geneva. Since then, he has been closely associated with T. V. SOONG.

Unclassified per 8/31/84 USDS letter. WFC/PSK 11/20/84 [illegible]

According to State Department files, a reliable source, who has known the subject for a number of years, advised that after the last war, RAJCHMAN conducted relief in Europe, particularly Poland with outstanding success. He obtained some medical qualifications in his youth and joined the League of Nations as a high official around 1930. He built up the health section of the League to a very high standard and is considered a first class organizer. He is radical but not with the extreme leftist ideas. In 1930 and 1931, he was in Manchuria and China with the Health and Ambulance Service, particularly connected with the Field Hospitals. He attained much success at this and received a great deal of publicity. It is stated that subject has an eye for

[illegible]

returned

publicity. In 1933, he went back to Geneva, it being thought that the League Council recalled him due to too much political activity in China. Although, it was indicated that possibly the recall came through China under pressure by Japan or possibly due to the backing of the wrong Chinese War Lord.

From 1933 to 1937, RAJCHMAN waged a-big campaign for the League of Nations in the Far East on health measures, in particular malaria. Again, it was said he did a good job as Health Section Head.

At the outbreak of war, the League of Nations broke up and some sections came to the United States. Subject broke away and went to China in 1939. In 1940 after previously passing through the United States, he came back to the United States as one of the head's of the China Defense Supplies, Inc. which is similar to the British Purchasing Commission. T. V. SOONG directs operations of this supply organization in discussion with RAJCHMAN.

It was indicated that subject was disliked by subordinates of the League of Nations, that he was quick-witted and was very anti-AVENOL (French head of the League of Nations) who in fact turned out to be a shady character. Two of subject's immediate subordinates with the League of Nations were Doctor L. MacKENZIE, a Britisher now with the Ministry of Health in London, England, and Doctor BOUDREAU, an American now in New York City in some organizing capacity.

Unclassified per 8/31/84 USDS letter MAC/PSK 11/20/84.

In Washington, D. C., subject sees many prominent people behind the scenes such as Mr. LITVINOFF, Mr. LIPSKY, a Pole, LEITH ROSS, British, General SIKORSKI, Polish, and MONNET, French. He keeps in touch with former League members ARTHUR SWEETSER of the Office of War Information, Mr. LOVEDAY, of Princeton, New Jersey, and Mr. FELKIN.

RAJCHMAN, it was indicated, is cordially hated by EDWARD WEINTAL, Polish, who works with WILMOT LEWIS. RAJCHMAN is probably much interested in the post-war Europe and probably has contacts with the Czechs. and Yugoslavs.

According to the State Department's informant, subject is an outstanding medical organizer and it was thought it would be well if he took a hand in post-war relief. It was stated he has not indicated in conversation any concrete post-war plans in either Europe or Asia.

RAJCHMAN is a keen business man and appears well off. He is believed to have used his earnings from the League of Nations

wisely and is probably well paid by the Chinese. He has a Pole wife who cooks for him and when he entertains, she "chatters a little and then disappears." He has two daughters believed to be married to Americans in the United States and one son whose location is unknown. His daughter MARTHA, surname unknown, makes and publishes maps with some success.

As of this date, Februa ry and March of 1943, there was nothing to indicate any anti-British or anti-United States sentiments regarding subject, it being believed he is too intelligent to be anti-anything without sound basic reasons.

The State Department's informant considers subject to be honest in mind and tough, but not to such a degree as to be unscrupulous. On the whole, it was stated he is reliable, fully appreciating the real condition of China and the real fighting actually accomplished. Publicly, he is pro-Chinese and pro-SOONG but with reservations from a real knowledge of China.

According to State Department informant, nothing was known unusual or abnormal concerning subject's present activities and during the many meetings with him, no hint or gleam of possible anti-British or anti-United States intentions prevailed.

According to an informant in the China Defense Supplies, Inc., subject is the only foreign confidante in SOONG'S office. He is SOONG'S right-hand man and called his "Man Friday." He is "a brilliant man" and SOONG "talks things over with him." He is said to feel no special loyalty to the United States although his loyalty to the cause of the United Nations in general and China in particular is unquestioned. It was indicated that the precise relations between Doctor SOONG and subject are of such a nature that the other officers of the China Defense Supplies, Inc. and the Chinese Embassy are not permitted to know or understand them.

On August 10, 1943, RAJCHMAN made application for a non-immigrant visa under the name of LUDWIK WITOLD RAJCHMAN. He advised he was born on November 1, 1881 at Warsaw, Poland, was a Polish citizen and held passport number 58686 dated January 25, 1941. Also, papers were issued on January 14, 1941 at New York City by the Polish Consulate General, valid until January 15, 1944 and numbered 40120. He stated he was married, his wife being named MARY RAJCHMAN and residing at 2300 Decatur Place, N.W., Washington, D. C. He listed his residence abroad as in care of the Chinese Embassy, London, England.

On July 17, 1943, he arrived in England for the purpose of a mission with Doctor T. V. SOONG, Chinese Minister of Foreign Affairs,

WFO #100-16734

He listed his occupation for the last two years as "assistant to the Chairman of China Defense Supplies, Inc., Washington, D. C." He said he intended to remain indefinitely. He has a non-immigrant, temporary visitor understanding that he will be required to depart from the United States at the end of his temporary sojourn here.

Subject's alien registration number is 4933329.

On August 12, 1943, RAJCHMAN flew back to the United States on an Air Transport Command plane containing a special Chinese party of Doctor T. V. SOONG, Ambassador. Upon arrival in Washington, D. C., RAJCHMAN was afforded all the privileges of free customs, etc. because he was a member of the SOONG party.

RAJCHMAN entered the United States on July 4, 1940, being admitted as a government official of Poland, but he later filed application with the Immigration and Naturalization Service to change his status from that of a government official to that of a non-immigrant visitor. This was granted.

There was noted an article written by the "Times Herald" Washington newspaper columnist, FRANK WALDROP, dated February 17, 1941, which was entirely concerning LUDWIK RAJCHMAN.

Unclassified per 8/31/84 USDS letter MAC/PSK 11/20/84.

REGARDING SUBJECT'S REGISTRATION AS AN AGENT OF A FOREIGN PRINCIPAL

Confidential informant C-305, whose identity is known to the Bureau, advised that RAJCHMAN had not registered as an agent of any foreign principal with the Attorney General either under the old McCormick Act or under the Foreign Agents Registration Act of 1938 as amended, nor was it shown that any correspondence had been had with subject concerning this. However, it was noted that he was listed as an employee of the China Defense Supplies, Inc. for whom registration had been waived.

Confidential informant [redacted] whose identity is known to the Bureau, advised that subject had not been notified to the Secretary of State as an agent of a foreign government.

b7D

SELECTIVE SERVICE INFORMATION

It was ascertained that on April 27, 1942, LUDWIK WITOLD RAJCHMAN registered for Selective Service with Local Board #8, Washington, D. C., 1622 H Street, N.W. He was given serial number 1866.

He stated that he resided at 2300 Decatur Place, N.W., Washington, D. C., with the same mailing address and telephone number MIchigan 1213. He gave his birthdate as November 1, 1881 and place of birth as Warsaw, Poland. He listed the person who would always know his address as Mrs. MARIA RAJCHMAN, 2300 Decatur Place, N.W., and he advised that his employer was the Bank of China, 40 Wall Street, New York City. He stated that the place of his employment was the China Defense Supplies, Inc., 1601 V Street, N.W., Washington, D. C.

Local Board Number Eight records described subject as follows:

Race	White
Height	5' 6"
Weight	146 lbs.
Eyes	Gray
Hair	Gray, bald
Complexion	Light
Scars and Marks	Two moles on left side of mouth

Local Board Number Eight advised that it had no information other than that set out above and that the board had never sent him an occupational questionnaire or demanded any other correspondence since he was in the 45-64 year old group.

LOCAL CRIMINAL RECORD

The records of the Metropolitan Police Department were checked against the name of the subject with negative results. (S) (U)

CREDIT RECORD

At Stone's Mercantile Agency, 1419 H Street, N.W., a report dated October 17, 1941 on subject revealed that on that date he was issued a building permit #248468 for 2300 Decatur Place, N.W. to make repairs on this address at the cost of $3,000. Mr. C. WAHLGENUTH, JR., McLachlen Building, was indicated to be the builder and RENATE COURTE, the designer. (S) (U)

According to report dated January 13, 1942, subject and his wife have resided at 2300 Decatur Place, N.W. since 1940. It was indicated he was employed by the China Defense Supplies, Inc., 1601 V Street, N.W., and this credit report reflected that the personnel of the above corporation stated that from 1940 to that date, he had been employed as an Assistant Chairman, Compensation Confidential. His position (S) (U)

(U)

is considered permanent and satisfactory. (S)

His bank account according to this credit record revealed that he had a checking account in a Washington bank since July, 1941 averaging $1,200 to $13000. There were no loans indicated and he was highly regarded at the bank. It was also revealed that subject's wife carried a bank account in Washington, D. C. as of January 13, 1942 which was considered very satisfactory. It was stated that the wife was dependent upon her husband for support and that he had a son named JAN A. R. RAJCHMAN, who holds title to the property at 2300 Decatur Place, N.W., assessed at a value of $16,481 and according to the credit reports unverified chain of 13th title was clear of encumbrances. (S)

(U)

It was revealed that subject resided at the "Lodge 8080, Rockville Pike, Bethesda, Maryland, before coming to 2300 Decatur Place, N.W. (S)

(U)

The records of the Credit Bureau, 1221 G Street, N.W., revealed that in 1941 subject had an address of the Cosmos Club, Madison Place and H Street, N.W., of which club he was the President. The Credit Bureau of Greater New York City reported to the Washington Credit Bureau on October 1, 1942 that subject resided at 2300 Decatur Place, N.W. and that he is of Polish descent, married and has a dependent wife, with three grown children, who are all married, and not living at home. It was stated that Mrs. WILSON, from whom subject rented at 8080 Rockville Pike, Bethesda, Maryland for about one year, regarded subject very well and that he was so regarded at the Cosmos Club, Madison Place, N.W. where he resided for approximately one month. (S)

(U)

AUTOMOBILE REGISTRATION

It was ascertained that a 1940 Buick Sedan, Serial Number 107066, 1942 D. C. Tag #68-720 is listed to MARIE RAJCHMAN, 2300 Decatur Place, N.W., Washington, D. C. (S)

(U)

Spot checks in the vicinity of 2300 Decatur Place, N.W. revealed that above mentioned automobile, a 1940 Buick Sedan, four-door, two-tone, dark gray top, black body was parked in front of this residence which was noted to be a new two-story, plainly styled brick home. It is situated next to the Egyptian Embassy and also very close to the Belgium Embassy. (S) (S)

(U)

A thirty-day mail cover was placed on the mail of the subject at 2300 Decatur Place, N.W. and 1601 V Street, N.W. as of October 11, 1944. (S)

(U)

WFO #100-16734

SECRET

Eight photographs and two negatives of subject were made available from the State Department's files, which photographs are being retained in the Washington Field Office file of this case.

Unclassified per 8/31/84 VSDS letter .. MAC/psw 11/20/84.

- P E N D I N G -

SECRET

UNDEVELOPED LEADS

THE PHILADELPHIA FIELD DIVISION

AT PHILADELPHIA, PENNSYLVANIA

(U)

Will examine the record of subject at the Immigration and Naturalization Service and will report information reflected therein. (S)

THE NEW YORK FIELD DIVISION

AT NEW YORK, NEW YORK

(U)

Will, if possible, check subject's bank account at the Bank of China, 40 Wall Street, with a view of ascertaining information at the bank concerning subject's background and present activities. (S)

Will also check the New York indices and report any pertinent information regarding the subject contained therein.

THE CHICAGO FIELD DIVISION

AT CHICAGO, ILLINOIS

One copy of this report is being furnished the Chicago Field Division inasmuch as subject of instant case is a known contact of OSCAR LANGE, subject of investigation, Internal Security-R, in which Chicago is the office of origin. (U) (S)

THE WASHINGTON FIELD DIVISION

AT WASHINGTON, D. C.

(U)

Will report results of a thirty-day mail cover placed on subject. (S)

Will attempt to obtain the article written by columnist FRANK WALDROP, Washington Times Herald Newspaper, dated February 17, 1941.

Will conduct any other investigation in Washington, D.C. which might be pertinent to ascertain whether or not subject is a Russian Agent or engaged in subversive activities. (S)

(U)

DECLASSIFICATION AUTHORITY DERIVED FROM:
FBI AUTOMATIC DECLASSIFICATION GUIDE
DATE 01-26-2010

GEA:TD
65-48370 4

RECORDED

SAC, Washington

SECRET

December 28, 1944

John Edgar Hoover - Director, Federal Bureau of Investigation

DR. LUDWIK WITOLD RAJCHMAN, with alias
Internal Security - R

Reference is made to the pending report of Special Agent Bruno F. Dreyer at Philadelphia, Pennsylvania, December 8, 1944, in the above captioned matter. A copy of reference report is enclosed for the information of the Newark Office.

It is noted that on page four of this report the statement is made that Rajchman has a son employed at R.C.A. as a physicist. This son is allegedly not a citizen as yet although he has been in the United States since 1935. The files of the Bureau disclose that this son is probably Jan A. R. Rajchman who owns property at 2300 Decatur Place, New York City, valued at $16,481. For the information of the Newark Office, Oscar Lange, who recently visited the U.S.S.R. and upon his return to the United States urged Polish cooperation with the Soviet Union, during a recent trip to Washington, D. C., stayed at Ludwik Rajchman's home while in that city. Lange is known to have frequently contacted personnel of the Soviet Embassy and Consulates in the United States. (S)

It is suggested that the Newark Field Division endeavor to ascertain the exact position held by this son and whether he has access to confidential or restricted information. A discreet investigation should be conducted to determine his background, activities and contacts.

CLASS. BY SP-1 GSK/PSK
REASON-FCIM II, 1-2.4.2 2&3
DATE OF REVIEW DADR 8/9/82

cc Newark (Copy reference report)

ALL INFORMATION CONTAINED
HEREIN IS UNCLASSIFIED EXCEPT
WHERE SHOWN OTHERWISE.

COMMUNICTIONS SECTION
MAILED 14
DEC 29 1944
FEDERAL BUREAU OF INVESTIGATION
U. S. DEPARTMENT OF JUSTICE

Tolson
E. A. Tamm
Clegg
Coffey
Glavin
Ladd
Nichols
Rosen
Tracy
Mohr
Carson
Hendon
Rumford
Jones
Quinn Tamm
Nease
Sandy

SECRET

File
Eaba

SECRET

1415

65-48970-4
GEA:TD

December 28, 1944

SECRET - AIR COURIER
via U.S.Army Air Transport Command

Class. & Ext. By SP-1 GSK/DSK
Reason-FCIM II, 1-5.4.2.2,3
Date of Review 7/23/92
7/23/82

ALL INFORMATION CONTAINED HEREIN IS UNCLASSIFIED EXCEPT WHERE SHOWN OTHERWISE.

Mr. M. J. Lynch
Legal Attache
American Embassy
London, England

DR. LUDWIK WITOLD RAJCHMAN, alias Ludwig Rajchman;
Internal Security - R

Dr. Ludwik Rajchman, a Polish citizen, is presently employed as Assistant to the Chairman of the China Defense Supplies, Inc., a corporation established to expedite the flow of Lend-Lease supplies to China. He was born November 1, 1881 in Warsaw, Poland, and came to the United States in 1939. He was an employee of the League of Nations prior to his arrival in this country and is considered to be a man of high rank in Polish affairs.

Rajchman has been identified as a contact of the Soviet Embassy in the United States, and is suspected of Communist activities. During a recent visit to Washington, D. C., Oscar R. Lange, the college professor who recently visited the Soviet Union and since his return has advocated Polish support of the Soviet Union, stayed at Rajchman's home. Lange has contacted Soviet Embassy and Consular personnel under suspicious circumstances on several occasions and is pro-Communist and pro-Soviet in his speeches and writings.

Rajchman's immigration and naturalization file discloses that he was Chief of Laboratory Medical Research Council, London, England, from 1914 to 1918; from 1913 to 1914 he was a lecturer at Kings College in London and from 1910 to 1913 was Chief Bacteriologist, Royal Institute of Public Health in London.

It is suggested that you obtain any information available to British Security and Intelligence agencies relative to Rajchman and his possible Soviet or Communist connections.

Upon receipt of this letter, please advise.

Mr. Tolson
Mr. E. A. Tamm
Mr. Clegg
Mr. Coffey
Mr. Glavin
Mr. Ladd
Mr. Nichols
Mr. Rosen
Mr. Tracy
Mr. Mohr
Mr. Carson
Mr. Hendon
Mr. Makford
Mr. Jones
Mr. Quinn Tamm
Mr. Nease
Miss Gandy

COMMUNICATIONS SECTION
MAILED 3
DEC 29 1944 P.M.
FEDERAL BUREAU OF INVESTIGATION
U. S. DEPARTMENT OF JUSTICE

SECRET

DECLASSIFICATION AUTHORITY DERIVED FROM:
FBI AUTOMATIC DECLASSIFICATION GUIDE
DATE 01-26-2010

FEDERAL BUREAU OF INVESTIGATION

CONFIDENTIAL SECRET

Form No. 1
THIS CASE ORIGINATED AT WASHINGTON, D. C. FILE NO. 100-29165 EPS

REPORT MADE AT	DATE WHEN MADE	PERIOD FOR WHICH MADE	REPORT MADE BY
PHILADELPHIA, PA.	12/8/44.	11/1,16,17/44.	BRUNO F. DREYER

TITLE
DR. LUDWIK WITOLD RAJCHMAN, with alias Ludwig Raichman

CHARACTER OF CASE
INTERNAL SECURITY (R)

SYNOPSIS OF FACTS:

INS files concerning subject's immigration reflect that he is an Advisor on economic relations to the head office of the Bank of China, and Assistant to the Chairman of the China Defense Supplies, Inc. Subject registered as an alien on 12/20/40, and from time to time has requested extensions of temporary stay which extensions have been granted. On 9/28/44 subject was granted an extension of his temporary admission to the United States until 11/1/45. Unclassified per 1/17/85 INS letter. MAC/PSK 2/4/85

- RUC -

Class. & Ext. By SP-1 GSK/PSK
Reason-FCIM 1-2.4.2.2.3
Date of Review 7/26/82 7/26/82

AGENCY Tompkins
REQ. REC'D
DATE FORW. 10-10-56
HOW FORW. dwk

PROPERTY OF FBI
This confidential report and its contents are loaned to you by the FBI and are not to be distributed outside of agency to which loaned.

REFERENCES:

Bureau File #65-48970.

Report of Special Agent CLYDE C. MILLER, dated October 17, 1944, at Washington, D.C.

~~ALL INFORMATION CONTAINED HEREIN IS UNCLASSIFIED EXCEPT WHERE SHOWN OTHERWISE.~~

DECLASSIFIED BY SP-1 GSK/PSK ON 9/27/82

DETAILS:

AT PHILADELPHIA, PENNSYLVANIA

MRS. HARRIET E. DAYTON, Information Clerk, Central Office, Immigration & Naturalization Service, made available the subject's naturalization file which reflected the following information.

Unclassified per 1/17/85 INS letter. MAC/PSK 2/4/85

Under date of December 3, 1940, MR. BENJAMIN V. COHEN addressed a letter to the Immigration & Naturalization

APPROVED AND FORWARDED: SPECIAL AGENT IN CHARGE

DO NOT WRITE IN THESE SPACES

65-48970-11

RECORDED & INDEXED

COPIES OF THIS REPORT
5 - BUREAU 3-5-46
2 - WASHINGTON
1 - CHICAGO (100-3749 - Information)
2 - PHILADELPHIA

COPY IN FILE

SECRET CONFIDENTIAL

U. S. GOVERNMENT PRINTING OFFICE 7—2034

SECRET

Service, Washington, D.C., Attention MR. THOMAS B. SHOEMAKER. This communication was written on stationery of the National Power Polish Committee, Interior Building, Washington. In this letter, MR. COHEN stated that he understands that MR. LUDWIK RAJCHMAN had made application for permission to remain in this country. MR. COHEN stated that he was acquainted with RAJCHMAN, and knew him to be a man of great integrity and high character, and would appreciate anything that might be done to facilitate the granting of subject's application.

On December 9, 1940, EDGAR ANSIL MOWRER, 1409 - 30th Street, Washington, D.C., wrote a letter to the Immigration & Naturalization Service, Washington, D.C., in which he stated that he had known and had been on intimate terms of friendship with DR. LUDWIK RAJCHMAN, formerly of Geneva, Switzerland, for many years, and to have the highest possible esteem for him. MR. MOWRER indicated that politically, the subject was a Liberal and a Democrat, hostile to any and all forms of totalitarian government. He further described him as a man of the highest personal honor and discretion. MOWRER stated that he felt sure that in allowing subject to remain in this country for the duration of the present struggle, this Government could be sure that subject would not cause the slightest trouble of any sort, and he believed him to have sufficient funds.

Under date of December 3, 1940, MANLEY O. HUDSON on letterhead of the Law School of Harvard University, Cambridge, Massachusetts, addressed a letter to MR. HENRY HART, Immigration & Naturalization Service, Washington, D.C. HUDSON advised that his friend, DR. LUDWIK RAJCHMAN, who entered the United States on a diplomatic passport, would like to have his status changed to that of a temporary visitor. HUDSON further stated that DR. RAJCHMAN had done marvelous work in Geneva, where for many years he was Director of the Health Service in the Secretariat of the League of Nations, and cooperated very closely with many people from the United States, and particularly with the representatives of the Rockefeller Foundation. HUDSON described subject as one of the most useful men in the world today.

The letter closed with the statement that HUDSON assumed there would be no difficulty about the change the subject desired, but he, HUDSON, would appreciate it very much if MR. HART would give the matter an encouraging glance when it would come HART's way.

Also, under date of December 3, 1940, MANLEY O. HUDSON, on letterhead of the Law School of Harvard University, Cambridge, addressed a letter to the Honorable FRANCIS BIDDLE, Washington, D.C., in which HUDSON stated that he believes the Immigration & Naturalization Service is under MR. BIDDLE's guiding eyes, and, therefore, wanted to address this note to MR. BIDDLE about HUDSON's good friend, DR. RAJCHMAN, a Pole, who is now in this

Declassified per 1/7/67 NS letter. MRC/jsr 2/4/67

SECRET

SECRET

country on a diplomatic passport, and he wishes to have his status changed to that of a temporary visitor. HUDSON stated that DR. RAJCHMAN for many years was Director of the Health Section of the Secretariat of the League of Nations and accomplished marvelous things; that he worked closely with many people from the United States, and particularly with representatives of the Rockefeller Foundation for many years.

HUDSON continued by stating that he assumed that there would be no difficulty whatever about RAJCHMAN's change of status, but he (HUDSON) would appreciate it if MR. BIDDLE would give the matter a boost. HUDSON concluded the letter by setting out DR. RAJCHMAN's present address as 8080 Rockville Pike, Bethesda, Maryland.

Under date of December 7, 1940, DR. RAJCHMAN addressed a letter to the attention of MR. T. B. SHOEMAKER, Immigration & Naturalization Service, Washington. In this letter the subject states that as one who entered this country with a diplomatic passport, (delivered by the Polish Foreign Office at Angers, France May 24, 1940, #450/435/40, and a Government officials visa granted by the American Consulate at Bordeaux, France - Visa #189 under Section 3, Service #1837, June 15, 1940) he was writing to request that his visa be changed to that of a visitor's visa.

The subject set out his present status as follows:

In January, 1940, he was requested by the Minister of Foreign Affairs of Poland to visit this country as delegate for matters affecting the relief of the civilian population in, and refugees from, Poland. Accordingly, he arrived in New York from France in February, 1940, and he left in April, 1940, to report to the Polish Government in France. When in June, 1940, the Polish Government transferred its seat to London, subject was asked to return to the United States for the same purpose as before. On this occasion, he claims to have been granted the official American visa (as above) and reached New York on July 4, 1940. Since then, the subject claims to have been in this country without interruption.

Subject stated that recently he had been informed by his Government that his mission was at an end, and that the duties discharged by him would be taken over by the new Ambassador. Subject stated that he desired to remain in this country for the following reasons.

1. Poland being occupied by foreign troops, subject cannot reasonably return there.

2. The farm subject owns in France, his second home, is in territory occupied by the Germans, and subject cannot return there.

SECRET

SECRET

3. Subject's wife and two daughters are in this country, and it would be madness at the present time to go to England with women and small children. Subject's son, a physicist, is employed in the Research Laboratories of the RCA, and has been established in this country since March, 1935.

At the time of the writing of this letter, subject stated that the son had taken out naturalization papers, and was expecting to become an American citizen any day. Subject stated that his oldest daughter, with a small boy, was also in the United States, and that his second daughter, with her baby and husband, a farmer by profession, had recently arrived as authorized immigrants under the Polish quota. The second daughter and her husband were expecting to purchase a farm and stay in the United States indefinitely.

Subject stated that it was for all these reasons he and his wife were making the instant application.

As references subject listed MR. BENJAMIN COHEN, Department of Interior, Washington, D.C.; MR. MANLEY O. HUDSON, American Judge, Court of International Justice, The Hague; Harvard Law School, Cambridge, Massachusetts; MR. EDGAR S. ANSEL MOWRER of the Chicago Daily News, Colorado Building, Washington, D.C.

The subject stated that if any further information concerning his present or future plans was desired, he would be delighted to furnish them. The subject set out the following information concerning himself at the bottom of this letter:

Former Director, Health Section, League of Nations Secretariat, Geneva, Switzerland (1921 - 1939)

Delegate League of Nations Council with the National Economic Council of the Chinese Government (1933 - 1934)

Director Health Institute of Poland, Warsaw, Poland (1919 - 1921)

Chief of Laboratory Medical Research Council, London, England (1914 - 1918)

Lecturer, Kings College, London (1913 - 1914)

Chief Bacteriologist, Royal Institute of Public Health, London, England (1910 - 1913)

SECRET

PH File #100-29165

SECRET

Lecturer Institute of Micro-Biology, University of Cracow, Poland (1909 - 1910)

Research Fellow Pasteur Institute, Paris (1907 - 1909).

On December 12, 1940, HENRY M. HART, Jr., Special Assistant to the Attorney General, Washington, D.C., wrote a letter to the District Director, Immigration & Naturalization Service, Ellis Island, requesting verification of the arrival of DR. RAJCHMAN. MR. HART also wrote a letter to Honorable CORDELL HULL, Secretary of State, requesting the latter's opinion as to the advisability of changing the subject's status from that of a Government official to that of a non immigrant visitor, and requesting any information which MR. HULL might have concerning the subject.

Certificate of Admission of Alien dated at the port of New York December 12, 1940, signed by BYRON H. UHL, District Director, New York District, set out the following information concerning subject.

1. Manifest #4/4-13871, Class 1.
2. Steamship Manhatten Line, United States
3. Port at which admitted - New York, date 2/21/40
4. Name RAJCHMAN, LUDWIK, age 58, sex, male.
5. Married - yes. Able to read - yes. Write - yes.
   Occupation - Doctor - Delegate Polish Relief
6. Citizen of Poland; race, Polish.
7. Place of Birth - Warsaw, Poland.
8. Class of immigration - Sec. 3/1 - Government official
   Visa NI; No. 1772, issued at Paris 1/19/40
9. Last permanent residence - Cheun, France
10. Name and complete address of nearest relative in country whence alien came - Wife - MARIE - Cheun, France.
11. Destination - New York
    By whom passage paid - himself
    Money brought - yes.
12. Whether in United States before - yes.
    When - 1939
    Departed - 1939
    Where - New York
13. Whether going to relative or friend - Polish Embassy, Washington, D.C.
14. Purpose of coming to United States - Temporary. Intended length of stay - duration of status.
15. Condition of health - good.
16. Height 5'5"; Complexion fair; Hair brown.
17. Color eyes, blue; marks none; remarks - Exempt from payment of head tax.

Unclassified per 1/13/85 ms letter MRC/PSK 2/4/85

SECRET

PH File #100-29165

SECRET

Under date of January 7, 1941, a letter bearing the signature of BRECKINRIDGE LONG, Assistant Secretary, Department of State, wrote a letter to the Attorney General in which he referred to MR. HART's letter of December 12, 1940, concerning the case of subject, a native and citizen of Poland, who was admitted into the United States on July 4, 1940, as a Government official under Section 3 (1) of the Immigration Act of 1924, and he had made application for a change of status to that of a non immigrant temporary visitor under Section 3 (2) of the act.

In this letter it was set out that according to information available to the Department of State, the subject entered the United States as a delegate of the Government of Poland to look after matters pertaining to relief. However, when the Government of Poland just prior to this time, decided to appoint a new Ambassador to the United States, it also decided, and so informed this Government to center all matters of interest to the two Governments in the hands of the newly appointed Ambassador. The Government of Poland informed this Government further that in accordance with this decision, it would withdraw DR. RAJCHMAN and any other persons who were in the United States in the capacity of delegates from the United States. It was further stated that the new Polish Ambassador, MR. CIENCHANOWSKI was expected to arrive shortly in Washington to assume his duties. It was further set out in this letter that in view of the express intention of the Government of Poland to withdraw DR. RAJCHMAN from the United States, it would not appear appropriate to ask a change in subject's status. The letter did state that after subject's departure from the United States, he could, of course, if he so desired, apply for a visa of the proper type to re-enter the country.

In the file is a copy of transcript of a legal branch hearing dated January 18, 1941, reflecting that the subject in person and EDGAR ANSEL MOWRER, 1409 - 30th Street, NW, Washington, D.C. appeared before T. B. SHOEMAKER, Deputy Commissioner, Legal Branch, HENRY M. HART, JR., Special Assistant to the Attorney General, in charge pro tem, Immigration & Naturalization Service, and MR. A. C. DEVANEY, Chief Examiner, Legal Branch, Immigration & Naturalization Service, to request permission for the subject to stay in the United States.

The subject advised that he came to the United States this time on July 4, 1940, with a Polish diplomatic passport as a result of the Polish Minister of Foreign Affairs in connection with a mission which the minister had entrusted to subject in Germany in January, 1940. He stated for some 20 years he had been connected with the League of Nations Secretariat and retired in February, 1939. After visiting in China and arriving in Paris, France in November, 1939, the Polish Government asked him to undertake in their behalf negotiations to allow food to be shipped into Poland through the British blockade, and elaborate whatever was necessary technically from the point of view of what kind of food and so forth.

Unclassified per 1/12/85 INS letter
[illegible] 2/4/85

SECRET

PH File #100-29165

SECRET

Subject stated that he was in England until the end of 1939, negotiating with the Polish Ambassador and the British Foreign Office, and during the meantime was in communication with the Commission for Polish Relief set up by MR. HERBERT HOOVER.

In February, 1940, he came to the United States as a delegate of the Polish Government for effecting relief of the Civilian population in Poland, and at the end of March or beginning of April, 1940, went back to Angers, France, former seat of the Polish Government in Exile, and to London, then the seat of the Polish Government in Exile.

In July, 1940, he returned to the United States in the same capacity to see what could be done under the then existing circumstances, and with additional request that he also look into the possibility of assisting such refugees of Polish origin as had been driven from France into Spain and Portugal. Subject stated that he continued in this capacity until the end of November, 1940, when the Polish Government informed him that they had to terminate the missions of all Government delegates in this country by arrangement with the State Department; that there had been a change in the personnel of the Embassy. A new Ambassador was appointed, and subject stated that he had been informed that with the appointment of the new Ambassador, the Polish Government had to accept a condition that those here on the mission be no longer working. Subject pointed out that it had been suggested to him by the Polish Government that he leave America; that it was a private request; that he was never a Polish diplomatic officer, but that he was a private citizen who was entrusted with this mission for the Government.

Unclassified per 1/12/85 ms letter MAC/PH 2/4/85

Subject stated that he exchanged numerous cablegrams with MR. ZALESKI, Polish Minister of Foreign Affairs, concerning the termination of his mission and MR. ZALESKI's request for subject's return to London. According to subject, it was on December 7, 1940, that he applied for permission to remain in the United States in a private capacity.

On December 29, 1940, subject claims to have received information through the Polish Embassy from MR. ZALESKI that the American charge d'affaires with the Polish Government in London had renewed the request that subject leave the United States before the arrival of the new Ambassador in the United States without giving any reasons for the same. The Polish charge d'affaires in Washington was instructed to inquire from the State Department, and report back to London. The Polish charge d'affaires replied that he was informed by the State Department that he should simply answer the discussion was being conducted in London, no information would be conveyed through him, and that the agreement to accept the Ambassador was conditioned on the recall of all Government delegates. The Polish charge d'affaires cabled that he would not accept this without an explanation, and pointed out that he had terminated the mission in the United States, that

SECRET

SECRET

the subject was staying in America in a private capacity, and that he had no jurisdiction over him. Moreover, he was not on a diplomatic mission, but was a representative of the Government with the Commission for Polish Relief.

On January 7, 1941, according to subject, MR. ZALESKI cabled that the American charge d'affaires in London would not grant visa for the new Polish Ambassador before subject's departure.

On January 11, 1941, the subject advised ZALESKI that he had returned his diplomatic passport to the Embassy. In answer to the Hearing Board's question if the subject had been engaged in any activity of any nature other than that for which he had come to the United States, he stated that he had been with DR. F. B. SOONG practically every day, that DR. SOONG came to the United States in June, 1940, to negotiate with the United States Government on the question of material assistance to China, like the one hundred million dollar loan to China, in that he and DR. SOONG were close friends. Subject further stated that his friendly relations with the Chinese Government had been known to the Polish Government, and that he had been doing all that with the full accord and agreement of DR. ZALESKI.

MR. RAJCHMAN told the Hearing Board that he knows the new Ambassador very well, and has always been friendly with him. He did not believe the new Ambassador had interfered in his staying here; that he, subject, did not engage in any matter of interest to the Polish Government since his mission had terminated, and he would only remain as a private citizen, not formal but informal; that he would receive the new Ambassador as a Polish citizen, but not engage in any activity and also that he would be friendly with DR. SOONG.

When asked if he proposed to take on any action that would prove embarrassing to the new Ambassador, the subject answered in the negative, and when asked if he or any one in his behalf had contacted the State Department, MR. MOWRER advised that he, MOWRER, had been in contact with the State Department. MOWRER stated he could not quote his contacts for the record for reasons which should be obvious. The subject advised that no one else had been to the State Department.

When asked what the subject had in mind so far as his activities here were concerned, and what he contemplated doing if he remained, the subject stated that he had been engaged in public activity for a good many years, and during the last years the League of Nation Secretariat was an unusual institution. He said he went there in 1920 to organize a National Health Service, which became a world-wide organization, and in his first ten years service, his work took him all over the world. During the second ten

SECRET

SECRET

years, subject stated he went beyond mere health work, and engaged in other technical activities concerning the economic reconstruction, certain financial problems, and became the senior technical director of the League, other than political. Subject said he went to China, first to reorganize the Chinese public health service, and then to work on different economic reconstruction work. It was for the latter program that subject claims to have selected some 30 or 40 experts who were over there for the Chinese Government. He claimed that his interest in the matter was to make a double demonstration to the Chinese Government. First, that they could get completely dis-interested foreign advice, and second to strengthen this political movement in China that was erected to oppose Jap aggression and to lean on collaboration with the Western powers.

On September 18, 1931, when the Japanese attacked Manchuria, subject claims to have been consulted by the Chinese Government as Senior League Officer in those ports, and he advised the Chinese Government to appeal. Since the appeal, his work in connection with China has gone beyond the purely technical aspect of economic reconstruction. For some months he claims to have remained in China as a liaison between the secretariat, between the organization of the League of Nations in Geneva, and the Chinese Government in Nanking. After this he claims to have returned to Geneva, where in addition to ordinary health work, he was in charge of the technical collaboration with China. Subject claims to have been paid by the League of Nations for this work. After the World Economic Conference, subject claims to have been selected by the Council, no longer as a member of the Executive Secretariat, but as a delegate of the League Council to represent the League Council with the Council in China, and he remained there until May, 1934, when he returned to Geneva to present his report. Subject stated that he had retired from the above named service, and was receiving a pension from the League. He advised he would like to do two things. First, to have time to think over the past and to do some writing; second, to continue to help any Chinese friends in the economic field.

When asked if he had any money in the bank in this country, subject advised that when he left Geneva, he distributed his money among the members of his family, so that if anything happened, there would be no trouble. He stated his wife, his two daughters, and his son each received $7,500.00, on which he could draw if anything happened to him, and he, himself, claimed to have a similar amount of money.

Subject stated that he did not know how long he intended to remain in the United States, but stated he would like to be permitted to remain here until it was possible to return to Europe.

SECRET

SECRET

When asked the question whether it would be possible for him to return to England now, subject stated that he did not think the British Government would make difficulties for him to enter that country.

Under date of January 30 1941, the subject was advised by letter signed by T. B. SHOEMAKER, Deputy Commissioner, Legal Branch, Immigration & Naturalization Service, that an order was entered on January 25, 1941, directing that subject's status be changed to that of a temporary visitor for pleasure for a period of six months. Upon payment of head tax in the sum of $8.00, and on condition that he is found admissible after examination by an Immigration & Naturalization Inspector, subject was instructed to await receipt of further advice from the District Director, Immigration & Naturalization Service, in regard to the examination and payment of head tax. This letter suggested that subject register as an Alien in compliance with the Alien Registration Act of June 28, 1940, if he had not already done so.

Under date of March 11, 1941, the subject in a letter directed to MR. T. B. SHOEMAKER, advised that the Chairman of the Bank of China, was then on a mission in the United States and had invited subject to become Advisor on Economic Relations to the Head Office of the Bank situated in Chungking, China, and to work with the Chairman while the latter would be in the United States. Subject stated that acceptance of this invitation would imply gainful employment, and since subject's status was that of a temporary visitor, he had been advised that approval of the Department of Justice was required and therefore was requesting approval.

By letter dated March 18, 1941, MR. T. B. SHOEMAKER advised subject that his status had been changed from that of a temporary visitor for pleasure under Section 3 (2) of the Immigration Act of 1924, to that of a temporary visitor for business under the same section, and permission was being granted subject to accept a position in the United States as Advisor on Economic Relations with the head office of the Bank of China, Chungking, China.

Copy of report of LEONARD NEWETT, Immigration Inspector, dated April 15, 1941, reflects that investigation in connection with request for change of subject's status revealed that the position of Advisor on Economic Relations to the head office of the Bank of China, carries an annual salary of $6,000.00, and that subject's appointment was for a period of three years.

The file reflects that subject's wife, MARIE CLOTILDE RAJCHMAN entered the United States on July 15, 1940, and due to the change in subject's status, on May 8, 1941, it was ordered that the status of subject's wife be changed from that of a wife of a Government official to visitor for pleasure for a period ending August 24, 1941, on condition she is found otherwise admissible after examination by an inspector of the Immigration & Naturalization Service, and upon the following requirements.

SECRET

SECRET

1. Validation of passport 60 days beyond date of expiration of extension.

2. Registration under terms of Alien Registration Act.

3. Payment of Head Tax.

The file further reflects that subject's wife was advised by letter dated May 8, 1941, of the above order.

The file reflects the following press release dated April 28, 1941.

"Dr. T. V. SOONG as representative of Generalissimo Chiang Kai-Shek has announced that on behalf of the Chinese Government, he had caused to be formed the China Defense Supplies, Incorporated. This corporation was to act as a Liaison Agency between the Chinese Government and the American authorities under the Lend Lease program." DR. SOONG announced that in addition to himself, the following would constitute the Board of Directors:

MRS. FREDERICK DELANO
DR. M. CORCORAN
LAWRENCE MORRIS
HARRY B. PRICE

Under date of May 8, 1941, the subject directed a letter to MR. SHOEMAKER in which he advised that in addition to being an Advisor on Economic Relations to the Bank of China, he had been elected by the Board of Directors of China Defense Supplies, Inc., as Assistant to the Chairman of that corporation, DR. T. B. SOONG, who was also Chairman of the Bank of China. Subject in this letter stated that he was submitting this information in order that the file concerning himself might be complete.

Under the date of August 30, 1941, the subject in a letter to MR. T. B. SHOEMAKER, advised that he would appreciate receiving his mail at 1601 "V" Street, NW, Washington, D.C.

Under date of September 4, 1941, subject executed a form to extend time for temporary stay in which he set out that he desired to secure an extension of twelve months as his work with the Chairman of China Defense Supplies, Incorporated, and with the Bank of China still continues.

Declassified per 1/17/85 letter from INS MAC/psk 2/4/85

SECRET

SECRET

On November 3, 1941, extensions were ordered granted for both subject and his wife to November 1, 1942. On October 8, 1942, a similar memo signed by DR. T. B. SHOEMAKER indicates that subject and wife are registered as Aliens, and both of their passports were valid to July 15, 1944. The memo further sets out that the Attorney General had approved further extensions of one year, and ordered that extensions of temporary stay be granted the subject and his wife until November 1, 1943.

On October 1, 1943, by letter addressed to T. B. SHOEMAKER, subject requested an extension of stay to November 1, 1944. In this letter subject stated that he had already notified the Alien Registration Division of the Department of Justice on August 17, 1943, that he was out of the country from July 17 to August 13, 1943, accompanying DR. SOONG, Chairman of the China Defense Supplies, Inc., and now Chinese Minister of Foreign Affairs, on a mission to London. Subject stated that the formalities on the departure were arranged by the Department of State who authorized the American Consular Service in London by telegram on August 9, 1943, to grant subject a non immigrant visa dated August 11, 1943.

On October 18, 1943, the subject and his wife were advised by W. F. WATKINS, Deputy Director, Immigration & Naturalization Service, New York, that they had been granted an extension of their temporary admissions into the United States until November 1, 1944, on condition that their passports are kept currently valid on September 28, 1944. Subject and his wife were advised by W. F. WATKINS, Immigration & Naturalization Service, New York, that they had been granted extension of their temporary admissions to the United States until November 1, 1945.

MRS. DAYTON produced subject's Alien Registration file #4933329 which reflects that subject as LUDWIK RAJCHMAN, 808 Rockwell Pike, Bethesda, Maryland, born November 1, 1881, at Warsaw, Poland, executed Alien Registration Form on December 20, 1940, at Washington, D.C. The subject described himself as a male, married, white, height 5'6", weight 140 pounds, hair grey, eyes hazel. He set out that he last arrived in the United States at La Guardia Air Field, New York, July 4, 1940, as a passenger and official of a Foreign Government via the Atlantic Clipper. He stated he first arrived in the United States in March, 1923; that he first lived in the United States a total of about seven months, and that he expected to remain in the United States temporarily while the war lasts. He listed his usual occupation as Dr. of Medicine, and his present occupation as Delegate for Relief matters. His employer is the Polish Government, London, England, and his business is unpaid - honorary.

SECRET

SECRET

PH File #100-29165

Under activities in which subject is engaged at the present time, during the past five years, or in which subject intends to be engaged in the future, he listed the following.

Director Health Section, League of Nations Secretariat, Geneva, Switzerland. Advisor Chinese National Government, Chungking, China and delegate for relief matters, Polish Government, London, England.

Subject claimed no military or naval service and claimed not to have applied for first citizenship papers in the United States. Subject listed his wife and three children as relatives in the United States, and admitted that he had been arrested in 1906 at Warsaw for "fighting for Polish independence" for which offense he was released on bail and exiled.

In answer to the final question on the Alien Registration form, subject set out that within the past five years he had been affiliated with or was active in organizations devoted in whole or in part to influencing or furthering the political activities, public relations or public policy of a foreign government as delegate for relief matters and Chinese Government as Advisor.

Address report cards - Alien Registration, submitted by the subject revealed the following information:

DATE	LAST ADDRESS	PRESENT ADDRESS
2-2-41	8080 Rockville Pike Bethesda, Md.	1601 "V" St., NW Washington, D.C.
11-10-41	Cosmos Club, Madison Pl. & H, NW, Washington, D.C.	2300 Decatur Pl., Washington, D.C.
2-10-42	2300 Decatur Pl. Washington, D.C.	2300 Decatur Pl. Washington, D.C.
5-10-42	"	"
8-10-42	"	"
11-10-42	"	"
2-10-43	"	"
5-10-43	"	"
8-17-43	"	"

Unclassified per 1/17/85 INS letter. MAC/PSK 2/4/85

SECRET

SECRET

SECRET

PH File #100-29165

DATE	LAST ADDRESS	PRESENT ADDRESS
	Worked for China Defense Supplies, Inc., and The Bank of China, 2311 Mass Ave., NW, Washington, D.C.	
11-24-43	2300 Decatur Pl., Washington, D.C.	2300 Decatur Pl., Washington, D.C.
5-29-44	2300 Decatur Pl., Washington, D.C.	2300 Decatur Pl., Washington, D.C.
	Worked for no one.	
8-29-44	2300 Decatur Pl., Washington, D.C.	2300 Decatur Pl. Washington, D.C.
	Worked for no one.	

Unclassified per 1/17/85 INS letter MAQ/PSK 2/4/85

- REFERRED UPON COMPLETION TO THE OFFICE OF ORIGIN -

SECRET SECRET

DECLASSIFICATION AUTHORITY DERIVED FROM:
FBI AUTOMATIC DECLASSIFICATION GUIDE
DATE 01-26-2010

CONFIDENTIAL

FEDERAL BUREAU OF INVESTIGATION

SECRET

Form No. 1
THIS CASE ORIGINATED AT WASHINGTON, D. C. FILE NO. 100-16734

REPORT MADE AT	DATE WHEN MADE	PERIOD FOR WHICH MADE	REPORT MADE BY
WASHINGTON, D. C.	1/6/45	10/17,21;12/22-23,29/44	CLYDE C. MILLER CCM:CC

TITLE: DR. LUDWIK WITOLD RAJCHMAN, with alias Ludwig Raichman

CHARACTER OF CASE: INTERNAL SECURITY - R

SYNOPSIS OF FACTS: Subject still resides at 2300 Decatur Place, N.W., Washington, D. C. Information received from the Philadelphia FD that subject's son, JAN A. R. RAJCHMAN possibly employed by RCA as a Physicist. Subject makes telephone calls to and corresponds with OSKAR LANGE, subject of Bureau Internal Security R investigation in Chicago. Results of mail cover set out. Advice received from P. O., that subject recently removed his business mailing address from 1601 V St., N.W., but left no forwarding address. (S)

Class. & Ext. By SP-1 GSK/PSK
Reason-FCIM II, 1-2.4.2 2.3
Date of Review 7/26/82

REFERENCE: Bureau file 65-48970. (S)
Report of Special Agent CLYDE C. MILLER, Oct. 17, 1944, Washington, D. C.
Report of Special Agent BRUNO F. DREYER, 12/8/44, Philadelphia.
Bureau letter dated 12/28/44.

DETAILS: AT WASHINGTON, D. C.

The results of the 30 day mail cover placed on subject October 11, 1944 are being set out as follows: (S)

PROPERTY OF FBI
This document is the property of the FBI and is loaned to your agency; it and its contents are not to be distributed outside your agency.

AGENCY Atty Tompkins
REQ. REC'D
DATE FORW. 10-10-56
HOW FORW.
BY

ALL INFORMATION CONTAINED HEREIN IS UNCLASSIFIED EXCEPT WHERE SHOWN OTHERWISE.

APPROVED AND FORWARDED: Guy Hottel SPECIAL AGENT IN CHARGE

COPY DESTROYED R458 OCT 27 1960

DO NOT WRITE IN THESE SPACES: 65-48970-51 (S)

SE 18

RECORDED & INDEXED

EX-33

COPIES OF THIS REPORT
(5) Bureau
2-New York
2-Newark
1-Chicago, Info.
2-Washington Field

COPY IN FILE

CONFIDENTIAL

SECRET

7—2031

WFO 100-16734

Paul Winter

SECRET

FROM	TO	POSTMARK
Press Alliance, Inc., 235 East 45 St., NYC	Mr. Ludwig Rajchman	Oct. 16, 1944, NYC
William Morrow & Co., Inc., Publishers, 425 4th Ave., NYC	Dr. Ludwig Rajchman	Oct. 17, 1944, NYC
Press Alliance, Inc.	Mr. Ludwig Rajchman	Oct. 17, 1944, NYC
American Council, Institute of Pacific Relations, No. 1 East 54th St., NYC	Dr. Ludwig Rajchman	Oct. 19, 1944, NYC
Federal Security Agency National Youth Admns., for Maryland, 401 Water St., Baltimore, Md.	China Defense Supplies, Inc., Att. Dr. Rajchman Order #2183	Penalty mail
Korean Affairs Institute 1029 Vermont Ave., N.W. Washington, D. C.	Dr. L. Rajchman	Oct. 17, 1944 Wash., D. C.
Press Alliance, Inc.	Mr. Ludwig Rajchman	Oct. 19, 1944, NYC
The Krider Nurseries, Inc., Middlebury, Ind.	Dr. Ludwik Rajchman	Oct. 19, 1944, Middlebury, Ind.
630 Fifth Ave., NYC	Mrs. Marie Ratchman	Oct. 23, 1944, NYC
Press Alliance, Inc.	Mr. Ludwig Rajchman	Oct. 24, 1944, NYC
Press Alliance, Inc.	Mr. Ludwig Rajchman	Oct. 28, 1944, NYC
Embassy of the Union of Soviet Socialist Republic, Washington, D. C.	Dr. L. Rajchman	

SECRET

SECRET

FROM	TO	POSTMARK
Thaddeus Honuo (unintelligible) 237 W 11 St. New York 14, N.Y.	Dr. Ludwik Rajchman	Oct. 30, 1944, NYC
230 Riverside Drive Apt. CE, NYC	Dr. Ludwik Rajchman	Oct. 29, 1944, NYC
Ministere De L'Interieur Le Ministre	Monsieur le Dr. L. Rajchman	Nov. 2, 1944, Wash., D. C.
Information Bulletin Embassy of the Union of Soviet Socialist Republic Issued Twice Weekly	Dr. L. Rajchman	Permit No. 5562
Bread and Butter Weekly Magazine Published in New York	Dr. Ludwig Rajchman	
Free World 144 Bleecker St. NYC	Dr. Ludwig Rajchman	Nov. 2, 1944, NYC
Edward L. Bearnays 26 East 64 St., NYC	Ludwik Rajchman	Nov. 8, 1944, NYC

Spot surveillances by reporting agent and Special Agent WILLIAM H. WHALEY on Oct. 17, 21, 1944 and on Dec. 22, 23 and 29, 1944, revealed that subject's automobile, a Fordor two-tone Buick sedan, is constantly parked in front of subject's residence address at 2300 Decatur Place, N.W., and that evidently subject uses this residence as his place of business. (U) (S)

On Dec. 22, 1944, at 4:30 p.m., an unidentified individual came out of this address, proceeding to the corner of Connecticut and Florida Ave., whereon he boarded a downtown streetcar, alighting at 14th and G St., N.W., where he went shopping. This individual is described as age 45-50; 150 lbs., 5'8", grey hat, dark coat, Hitler type black mustache. (It is possible that this individual is subject RAJCHMAN'S son, JAN A. R. RAJCHMAN. (S)

On Dec. 23, 1944, at 10:30 a.m., subject in the company of an unidentified woman and young boy came out of 2300 Decatur Place, N.W., proceeding to Connecticut and Florida Avenues, N.W., where they caught a (U) (S)

SECRET

SECRET

downtown streetcar, getting off at 14th and G St., N.W., proceeding to the barber shop of the Willard Hotel, where they left the boy to get his hair cut, and the subject and the woman went shopping in Garfinkel's Department Store, 14th and F St., N.W. (the boy is described as approximately 10 to 12 years of age, nicely dressed, brown hair, nice looking.) The woman, who is possibly subject's daughter, is described as age 35-40, blond hair streaked with brown, large nose, and slender build, 5'6" in height, Jewish appearance. (U) (S)

On Dec. 29, 1944, at 5 p.m., subject was observed with the same above mentioned boy walking north on 16th St., N.W., on the west side of the street between L and M Streets. Subject at this time was carrying a Manila envelope under his left arm and was dressed in the same manner as he appeared on Dec. 23, 1944, namely dark heavy overcoat, dark grey hat, snap brim, black shoes, dark suit; described as 5'9" in height, 165 lbs., medium building, rimless glasses, small grey mustache, prominent slightly hooked nose. It appeared that this particular section of Washington was unfamiliar to the subject and his companion. They evidently were trying to get to Connecticut Avenue, some three blocks west, in order to board a streetcar. (U) (S)

There are being set out below telephone contacts made from subject's telephone, Michigan 1213, as furnished by confidential informant [redacted] whose identity is known to the Bureau: (U) (S) b7D

Date	Place to Which	Telephone No.	Person to Which
8/16/44	Chicago	MID 0800	Prof. Oskar Lange
8/17/44	New York City	Butterfield 8-4989	
8/18/44	" " "	" "	
8/20/44	Princeton (N.J.?)	[illegible]52 J	
8/22/44	New York City	Butterfield 8-4989	
8/24/44	" " "	" "	
"	" " "	" "	
8/26/44 (Western Union)	Madison, N.Y.		Rajchman

(U) (S)

SECRET

SECRET

Date	Place to Which	Telephone No.	Person to Which
8/31/44	St. James, Long Island	586	Mrs. Balinska
8/31/44	New York City	Rector 2-5440	
9/ 2/44 (Western Union)	Princeton		Rajchman
9/ 2/44	Chicago	Hyde Park 8412	Prof. Oskar Lange
9/ 5/44 (Collect)	New York City	Butterfield 8-4989	Mrs. Balinska
9/ 6/44	" " "	HAV 6-3699	
(U) (S)	" " " "	Butterfield 8-4989	
9/ 4/44 (Collect)	St. James, NY	597	Mrs. Rideman (U) (S)
9/ 5/44 (Collect)	" " "	586	Michale Vilendi
9/ 5/44 (Western Union)	Ellison Bay, Wisc.		
9/24/44	Chicago	Hyde Park 8412	
9/26/44	Mt. Solon, Va.		
"	Capon Springs, W. Va.	200	Mrs. Louise Austin
9/28/44	Chicago	Hyde Park 8412	Lange
"	Capon Springs, W. Va.	200	Mr. & Mrs. Lewis Austin
"	" " "	"	" " " "
9/29/44	New York City	Butterfield 8-3979	Falter

SECRET

SECRET

WFO 100-16734

Date	Place to Which	Telephone No.	Person to Which
9/29/44	New York City	SAC 2-8704	
9/15/44	Mexico City		Rajchman
9/29/44	" "		"

On Oct. 19, 1944, advice was received from the Post Office, Washington, D. C., that subject changed his business mailing address from 1601 V St., N.W., without leaving a forwarding business mailing address.

For the information of the Newark Field Division, reference is made to letter from the Bureau dated Dec. 28, 1944, in which it was set out that information received from the Philadelphia Field Division disclosed that subject RAJCHMAN has a son employed at the RCA as a Physicist. This son is allegedly not a citizen although he has been in the United States since 1935. Apparently, this son is JAN A. R. RAJCHMAN, who according to information developed in the Washington Field Division holds title to the property at 2300 Decatur Place, Washington, D. C., valued at $16,481.

For Newark's information, Dr. LUDWIK WITOLD RAJCHMAN is a close associate of OSKAR LANGE, subject of Bureau Internal Security investigation, Chicago office of origin. RAJCHMAN has been in the United States since approximately 1940, and has been a man of affairs among Polish circles in Washington, D. C. He has been suspected of Communist tendencies and being pro-Russian. He is presently employed by the China Defense Supplies, Inc., as Economic Adviser, this corporation being similar to the British or Russian Purchasing Commissions, whose purpose is to expedite the flow of lend-lease material to these countries.

PENDING

SECRET

UNDEVELOPED LEADS

NEW YORK FIELD DIVISION AT NEW YORK:

Will attempt to identify THADDEUS HONUO (last name, HONUO, on mail cover unintelligible), 237 West 11th St., who wrote the subject on Oct. 30, 1944. (U)

Will identify the residents of Apt. CE 230 Riverside Drive, it being noted that subject received a letter from this address on Oct. 29, 1944. (U)

Will search the indices and identify EDWARD L. BEARNAYS, 26 East 64 St., it being noted that a letter was received from this individual postmarked Nov. 8, 1944. (U)

*Will, if possible, check subject's bank account at the Bank of China, 40 Wall St., with a view of ascertaining information at the bank concerning subject's background and present activities. (U)

*Will also check the New York indices and report any pertinent information regarding the subject contained therein.

NEWARK FIELD DIVISION AT NEWARK:

Will make reference to Bureau letter dated Dec. 28, 1944, and endeavor to ascertain the exact position held by subject's son, JAN A. R. RAJCHMAN, in the RCA and whether he has access to confidential or restricted information. This investigation should be discreet.

CHICAGO FIELD DIVISION:

A copy of this report is being furnished the Chicago Office for its information inasmuch as subject is a close associate of OSKAR LANGE, subject of Internal Security - R investigation in the Chicago Field Division. (U)

WASHINGTON FIELD DIVISION AT WASHINGTON, D. C.

* Will attempt to obtain the article written by columnist FRANK WALDROP, Washington Times Herald Newspaper, dated Feb. 17, 1941.

Will conduct any other investigation in Washington, D. C., which might be pertinent to ascertain whether or not subject is engaged in subversive activities, paying particular attention to contacts of subject in Washington as revealed from 30 day mail cover set out in this report, and giving consideration to spot surveillances of subject. (U)

DECLASSIFICATION AUTHORITY DERIVED FROM:
FBI AUTOMATIC DECLASSIFICATION GUIDE
DATE 01-26-2010

GHA:KA

65-40970 — 6 (S) (U)

RECORDED

EX-99

SAC, Washington

SECRET

March 7, 1945

John Edgar Hoover - Director, Federal Bureau of Investigation

DR. LUDWIK WITOLD RAJCHMAN, with alias
INTERNAL SECURITY - R (S) (U)

Reference is made to the report of Special Agent Clyde C. Miller dated January 6, 1945, at Washington, D. C., in the above-captioned matter.

For your information, the Bureau has endeavored to obtain information relative to Dr. Rajchman's activities in England prior to his arrival in the United States. British sources have now advised that they are able to confirm the details relative to Rajchman's residence in England prior to 1918, as set forth in reference report; however, they have no information indicating possible Soviet or Communist connections. (S) (U)

Class. & Ext. By SP-1 GSK/PSK
Reason-FCIM II, 1-2.4.2 1.3
Date of Review 7/23/92
7/23/82

ALL INFORMATION CONTAINED
HEREIN IS UNCLASSIFIED EXCEPT
WHERE SHOWN OTHERWISE.

Communications Section
MAILED 7
P.M.
FEDERAL BUREAU OF INVESTIGATION
U.S. DEPARTMENT OF JUSTICE

SECRET

SECRET

2 1945

DECLASSIFICATION AUTHORITY DERIVED FROM:
FBI AUTOMATIC DECLASSIFICATION GUIDE
DATE 01-26-2010

J. EDGAR HOOVER
DIRECTOR

Federal Bureau of Investigation
United States Department of Justice
Washington, D. C.

SECRET

American Embassy
London, England
February 9, 1945

Communication 4677
VIA US ARMY COURIER SERVICE

ATTENTION: SIS EUROPEAN DESK

Director, FBI
Washington, D. C.

Dear Sir:

Re: DR. LUDWIK WITOLD RAJCHMAN, alias Ludwig Rajchman;
England - Internal Security - R (S)

Reference is made to your letter dated December 28, 1944, furnishing information available to the Bureau concerning the above individual and suggesting that I obtain available information from the British relative to Rajchman and his possible Soviet or Communist connections. Inquiry was made of [redacted] in connection with this matter and [redacted] has now advised me as follows: (S) (U)

"Would you please refer to your letter No. 1368 dated 11th January, 1945, regarding Dr. Ludwik RAJCHMAN. (S) (U)

"Whilst we can confirm the details you give about this man's residence in England up to 1918, and have a bare record of his visit to this country between 18th July and 12th August, 1943, we have no information about his possible Soviet or Communist connections." (S) (U)

b7D

Class. & Ext. By SP-1 GSK/PSK
Reason-FCIM II, 1-2,4.2 1.3
Date of Review 7/23/92 7/23/82

Very truly yours,

M. Joseph Lynch

M. Joseph Lynch
Legal Attache

RECORDED
INX-56

MJL:FML

ALL INFORMATION CONTAINED HEREIN IS UNCLASSIFIED EXCEPT WHERE SHOWN OTHERWISE.

FOR DEFENSE
BUY UNITED STATES SAVINGS BONDS AND STAMPS

SAC, Washington
3/7/45

SECRET

RECORDED
INX-58

65-48970-6

32 FEB 17

DECLASSIFICATION AUTHORITY DERIVED FROM:
FBI AUTOMATIC DECLASSIFICATION GUIDE
DATE 01-26-2010

47

CONFIDENTIAL

FEDERAL BUREAU OF INVESTIGATION

Form No. 1
THIS CASE ORIGINATED AT WASHINGTON, D. C. SECRET (S) (U) FILE NO. 100-30076 az

REPORT MADE AT	DATE WHEN MADE	PERIOD FOR WHICH MADE	REPORT MADE BY
NEWARK, NEW JERSEY	2/22/45	2/1,3,7,8,14/45	FRANCIS L. PATTON

TITLE
DR. LUDWIK WITOLD RAJCHMAN, with alias, Ludwig Raichman

CHARACTER OF CASE
INTERNAL SECURITY - R (S) (U)

SYNOPSIS OF FACTS:

JAN A. R. RAJCHMAN, son of subject, reported to have been born in Poland, lived in London, educated in Geneva, has been employed RCA past five years working under Dr. VLADIMER K. ZWORYKIN. JAN married RUTH TIETRICK in Philadelphia, 6/30/44. She is a lawyer and former employee of War Labor Board, her home being Carlyle, Pennsylvania. She has a sister, EDITH TIETRICK, with Red Cross in Hawaii. JAN has two sisters, a Mme. IRENE BALINSKA of New York and MARTA RAJCHMAN, a geographer in Massachusetts. Telephone calls of JAN set forth. Known friends of JAN listed. Mail cover placed (S) (S) (S) (U)

Class. & Ext. By SP-1 GSK/PSK
Reason-FCIM II, 1-2.4.2 2&3
Date of Review 7/26/92 7/26/87

AGENCY Aug Tomyskin
REQ. REC'D
DATE FORW. 10-10-56
HOW FORW. RIS
BY DWK

ALL INFORMATION CONTAINED HEREIN IS UNCLASSIFIED EXCEPT WHERE SHOWN OTHERWISE.

PROPERTY OF FBI
This confidential report and its contents are loaned to you by the FBI and are not to be distributed outside of agency to which loaned.

Reference: Bureau File #65-48970 (S)
Letter from Bureau dated 12/28/44.
Report of Special Agent Clyde C. Miller dated 1/6/45 at Washington, D. C.

Details: Confidential Informant T-1 advised the writer that JAN RAJCHMAN had been born in Poland, spent his early years of life in London, and was educated in Geneva and that he is a son of a Dr. RAJCHMAN, who is of the Jewish race, formerly connected with the League of Nations, now employed in Washington in some unknown

APPROVED AND FORWARDED: SPECIAL AGENT IN CHARGE

DO NOT WRITE IN THESE SPACES

COPY DESTROYED
R458 OCT 27 1960

65-48970-7 (S) RECORDED & INDEXED

COPIES OF THIS REPORT
5 - Bureau
2 - New York
2 - Washington Field
1 - Chicago (Information)
2 - Newark

SECRET

CONFIDENTIAL

SECRET

capacity to T-1. Mrs. RAJCHMAN, wife of Dr. RAJCHMAN, is a Pole, and she and Dr. RAJCHMAN were alleged to have met at an internment camp in Poland.

In September of 1942 JAN RAJCHMAN came to Princeton, New Jersey and has resided at the same address, 90 Westcott Road, ever since. For a period of approximately six months from December, 1942 to June, 1943 he had living with him a young man by the name of ETIENNE MONTOUX. Mr. MONTOUX was receiving instruction at Princeton University and claimed to be with the Free French.

JAN has, still according to T-1, two sisters; one, a Mme. IRENE BALINSKA, who, although having a penthouse in New York City and a son, is employed, but T-1 was unable to advise where. JAN's other sister is also married and has two children, both boys. However, she goes under her maiden name professionally, being a geographer of some note and recently having written a book entitled, "Europe, An Atlas of Human Geography." This book was published by WILLIAM MORROW AND COMPANY, 425 Fourth Avenue, New York, New York. Until approximately the past six months, she lived in Douglastown, Long Island, but since then has been in Mexico with her husband who is there on business.

On June 30, 1944 JAN RAJCHMAN married RUTH TIETRICK of Carlyle, Pennsylvania in Philadelphia. They were married by a magistrate, inasmuch as JAN RAJCHMAN's mother and father were prejudiced against judges. Dr. and Mrs. IRVING WOLFF of Moore Street, Princeton, New Jersey were witnesses to RAJCHMAN's wedding. RUTH TIETRICK, up until the time she was married, resided at 22d and Walnut Streets, Philadelphia with her sister EDITH. She was a graduate lawyer and employed by the War Labor Board in Philadelphia. Following her marriage, her sister EDITH joined the Red Cross and is presently in Hawaii.

Confidential Informant T-2 advised that JAN RAJCHMAN's father is a surgeon of international note and confirmed the statement made by Confidential Informant T-1 that he was previously associated with the League of Nations.

Confidential Informant T-2 also related that JAN has been employed by the RCA CORPORATION for a period in excess of five years, obtaining his job through VLADIMER K. ZWORYKIN, who was personally acquainted with Dr. RAJCHMAN. According to Confidential Informant T-2, RAJCHMAN possesses an excellent education and at the present time is interested in problems involving high velocity electronics. T-2 believes him to be swinging to his

SECRET

SECRET

right in his political philosophy; that while at one time he was communistically inclined, he no longer believes that such is the case.

Confidential Informant T-3 advised that the following telephone calls had been made by JAN RAJCHMAN from his residence, from telephone - Princeton 152-J.

July 2	Narrangasett, Rhode Island 1175	spoke to Mrs. MONNET
July 13	Carlyle, Pennsylvania 1084	
July 19	EAR 5674	spoke to Mrs. HELEN BRACKET
July 23	LOC 2964	
August 3	Trenton 3-4542	
August 3	Carlyle 1084	
August 7	Butterfield 8-4989	
August 7	Carlyle 1084	
August 10	Trenton 3-4542	
August 11	Carlyle 1084	
September 8	Washington D. C. MIC 1213 (probably Michigan 1213)	
August 22	Butterfield 8-4989	
August 22	Telegram from Clayton	
September 15	RIT 9420	
September 21	Butterfield 8-4989	
September 26	Carlyle 1084	
September 28	RIT 4522	
September 28	WAL 7100	spoke to MATT MATHIS, head of Linoleum Department
October 2	Trenton 3-7853	
October 4	Trenton 9898	
October 7	Hopewell 57R2	this is the residence of R. H. CRENSHAW.
October 5	Wallington 2-2296	spoke to BERT MORRIS, 3205 Lancaster Avenue.
October 5	Telegram from or to Washington, D. C.	
November 1	Butterfield 8-4989	
November 11	YAR 2691	
November 11	YAR 2697	
November 14	Butterfield 8-4989	

SECRET

SECRET

November 20	Butterfield 8-4989	
December 2	Hopewell 464R	this telephone is listed to R. L. SPROULL, Pennington, N. J.
December 5	Hopewell 464R	
December 14	Carlyle 1084	
December 15	Butterfield 8-4989	
December 22	Washington, D. C. MIC 1213	
December 23	MIC 1213	
December 30	Hopewell 464R	
December 30	Washington, D. C. 1213	
December 31	Cranbury 877	this phone is listed to JAMES HILLIER, 815 South Main Street, Cranbury, N. J.
January 1	Cranbury 877	
January 2	Trenton 5880	
January 4	Bayonne 9-3249	address - 3217 Douglas Road.

The Butterfield number 8-4989, according to referenced report, is that of Mrs. BALINSKA and is undoubtedly JAN RAJCHMAN's sister and the subject's daughter.

The MIC 1213 is undoubtedly Michigan 1213 and the residence of the subject.

There is no information in the Newark Field Office concerning SPROULL and CRENSHAW, called by JAN.

JAMES HILLIER is a manager of RCA in Princeton, but is a Canadian alien who entered the United States February 12, 1940, having filed Declaration of Intention #1693 in the U. S. District Court, Camden, New Jersey on April 22, 1941. He expects his second or final papers this month, February, 1945. This last information was obtained from Confidential Informant T-5.

Confidential Informant T-4 advised that among the friends of JAN, in addition to Dr. and Mrs. IRVING WOLFF, were a Mr. and Mrs. ALEX-

SECRET

SECRET

LOVEDAY of Seven Greenholm Street, Princeton, New Jersey, and a Mr. MORGAN, first name unknown, of Princeton, New Jersey.

On February 8, 1945 a mail cover was placed against RAJCHMAN's name in Princeton, New Jersey for a period of 30 days. (U)

- PENDING -

SECRET

SECRET

UNDEVELOPED LEADS

NEW YORK FIELD DIVISION

At New York, New York

(U) Will determine the identity of the persons called by JAN, which exchanges are listed in the body of the report. (S)

WASHINGTON FIELD DIVISION

At Washington, D. C.

(U) Will set out such additional leads as it deems advisable on the basis of this report. (S)

CHICAGO FIELD DIVISION

At Chicago, Illinois

(U) The Chicago Office is being sent one copy of this report for its information, inasmuch as Dr. RAJCHMAN is a close associate of OSKAR LANGE, subject of an Internal Security-R investigation in the Chicago Field Division. (S)

NEWARK FIELD DIVISION

At Newark, New Jersey

(U) Will report the results of the mail cover and the identity of the telephone subscribers who have not already been reported. (S)

SECRET

~~SECRET~~

CONFIDENTIAL INFORMANTS

Confidential Informant T-1

[redacted] who, because of the fact that subject [redacted] requested her name be kept confidential.

b7D

Confidential Informant T-2

[redacted], who is being used as a confidential informant in other matters of this nature.

Confidential Informant T-3

Confidential Informant [redacted] whose identity is known to the Bureau.

b7D

Confidential Informant T-4

[redacted]

Confidential Informant T-5

Second Service Command, Office of the Provost Marshal General memo appearing in Newark File #105-0-146.

~~SECRET~~

DECLASSIFICATION AUTHORITY DERIVED FROM:
FBI AUTOMATIC DECLASSIFICATION GUIDE
DATE 01-27-2010

98

SECRET

FEDERAL BUREAU OF INVESTIGATION

CONFIDENTIAL

Form No. 1
THIS CASE ORIGINATED AT WASHINGTON, D. C. FILE NO. 100-16734

REPORT MADE AT	DATE WHEN MADE	PERIOD FOR WHICH MADE	REPORT MADE BY
WASHINGTON, D. C.	3/21/45	3/3,5/45	OSCAR H. SELLS OHS:EKK

TITLE
DR. LUDWIK WITOLD RAJCHMAN, with alias Ludwig Raichman

CHARACTER OF CASE
INTERNAL SECURITY - R
SP-1 GSK/PSR

9/27/82

SYNOPSIS OF FACTS:

RAJCHMAN characterized by newspaper columnist FRANK WALDROP February 17, 1941, as "Polish hatchet man". He charges him with being responsible for the removal of former Polish Ambassador POTOCKI and his replacement by JAN CIECHANOWSKI. EDGAR ANSEL MOWRER, mentioned by WALDROP, collaborated with RAJCHMAN's daughter in the publication of a book entitled "Global War" in 1943. 30-day mail cover requested on subject at 2500 Decatur Place, N. W. (U)

AGENCY Aag Tompkins
REQ. REC'D
DATE FORW. 10-10-56
HOW FORW. RLS
BY Dwz
APPROPRIATE AGENCIES AND FIELD OFFICES ADVISED BY ROUTING SLIP(S) OF Declass
DATE 6-23-78 Bopp

PROPERTY OF FBI
This confidential report and its contents are loaned to you by the FBI and are not to be distributed outside of agency to which loaned.

- P -

REFERENCE:

Bureau file number 65-48970
Report of Special Agent CLYDE C. MILLER, Washington, D. C., dated January 6, 1945
Bureau letter dated March 7, 1945

DETAILS: AT WASHINGTON, D. C.

The Washington "Times Herald" dated February 17, 1941, on page 6, carried an article by the columnist FRANK C. WALDROP entitled "Polish Hatchet Man". In this article WALDROP outlines the political situation facing the new Polish Ambassador JAN CIECHANOWSKI who just arrived to succeed Count JERZY POTOCKI. According to WALDROP, the new Ambassador came to represent a nation which had been invaded by Russia and Germany. He characterized Poland as a nation torn by internal strife and indicated that he came to succeed an Ambassador who was well thought of and whose continuance had been requested by President ROOSEVELT and by the then Secretary of State CORDELL HULL.

ALL INFORMATION CONTAINED HEREIN IS UNCLASSIFIED EXCEPT WHERE SHOWN OTHERWISE.

DECLASSIFIED BY 345 ON 3-5-76

APPROVED AND FORWARDED: Gm Hittel
SPECIAL AGENT IN CHARGE

DO NOT WRITE IN THESE SPACES

COPY DESTROYED
R458 OCT 27 1960

COPY IN FILE

RECORDED
INDEXED

COPIES OF THIS REPORT
5 - Bureau
3 - Washington Field

APR 13 1945

SECRET

U. S. GOVERNMENT PRINTING OFFICE 7—2034

SECRET

"In the background, while the contest concerning the Ambassadorship was carried on between Washington and the Polish Government in Exile somewhere near London, was a curious man of mystery who says he helped force the change.

"The State Department did not like him and requested he be sent away, right in the midst of the affair. His job with the Polish Government which had brought him here was unexplained and the Department was worried.

"Yet here he is still.

"His name is LUDWIG RAICHMAN, and he is a Dr. and authority on relief matters. Dr. RAICHMAN is from Warsaw. He has a wife, 2 daughters and a son, and lives near Bethesda, on the Rockville Pike, with no visible means of support.

"For more than 20 years, Dr. RAICHMAN was some kind of agent for the League of Nations, and in the course of his activity struck up a close friendship with EDGAR ANSEL MOWRER, a wavy-minded correspondent for the Chicago News.

"For the League he began 15 years or more ago to tour the back country in China and formed close friendships with Chinese Revolutionairies and others. At Geneva he was a great advocate of China and confidante of the SOONG family. He has even worked secretly for China while here as diplomatic agent of Poland.

"In the fall of 1939, when the war broke out, Dr. RAICHMAN was in China. He set out at once for the U.S.A., and spent several months here before crossing over to England to see the Polish Government in Exile there.

"His passage in this country did not go unnoticed by the State Department which had some ideas about Dr. RAICHMAN's activities in China and Geneva it has since confirmed.

"In July, 1940, RAICHMAN returned to the United States with a commission from the Polish Government to act here as a special relief agent. This commission gave him diplomatic authority to come into the country. Immediately the State Department asked the Polish Embassy for a memorandum concerning RAICHMAN's duties.

SECRET

WFO 100-16734

"Such memoranda are regularly asked when a new diplomatic agent arrives.

"But none on RAICHMAN was furnished. Instead, it is known, he neglected to come near his own Embassy, but spent a lot of time with the Chinese and, curiously enough inview of Russia's attack on Poland, in the company of the Russian Ambassador, CONSTANTIN GRANSKY.

"The State Department began in October, 1940, to press the Polish Embassy for a statement on RAICHMAN, but the Embassy could not get one to furnish. And suddenly, from London came a special message to the State Department saying Ambassador POTOCKI was going to be supplanted by CIECHANOWSKI.

"Thereupon, the President, Mr. HULL and Mr. WELLS, began to urge the Polish government against changing Ambassadors. Instead, they asked, why not kick out RAICHMAN.

"The Polish government in London replied it would end RAICHMAN's mission and change Ambassadors at the same time.

"And in fact it did notify the State Department RAICHMAN's commission as a Polish governmental relief agent was ended. The State Department immediately told RAICHMAN he had better get out.

"RAICHMAN with the assistance of MOWRER, who is now stationed in Washington, set to work to use the U. S. Ambassador to Poland, Mr. ANTHONY BIDDLE, and others to save him. He appeared before the Bureau of Immigration in the Department of Justice with his companion, MOWRER, and argued he had no where to go. He also invoked the recommendation of BEN COHEN, the braintruster, now an aide to Ambassador WINANT, that he be given permission to stay here as a 'visitor for pleasure'.

"In the past week the State Department has insisted again that the Bureau Immigration eject RAICHMAN. It does not like

"him. And he has no authority to be here. But he has some mysterious influence that keeps him on, and he still sees his friend, OUMANSKY.

"Mr. CIECHANOWSKI quite likely will be surprised to learn all this. But, at any rate, it is something he had better know.

"RAICHMAN has boasted it was his reports to London that caused POTOCKI to be supplanted.

"He will undoubtedly have something to say about CIECHANOWSKI if the new Ambassador is unable to handle the State Departmentand keep RAICHMAN on to do his mysterious work.

"So far as can be learned, the State Department intends to insist on RAICHMAN's departure, and has that down as No. 1 matter to discuss with CIECHANOWSKI."

Previously it was noted that WALDROP had written an article in the "Times Herald" relative to the Polish situation. This article appeared November 17, 1940. This article was entitled "Poland Shaken Again by internal jealousy". He relates the background of Poland's struggle and how internal bickering has reached out to strike the Ambassador, POTOCKI. He recounts that some time late in September there arrived in Washington a Dr. LUDWIG RAICHMAN, delegate for Polish Relief Work who proceeded to set himself up as a sort of one-man anti-Potocki society. He relates that RAICHMAN "hooked on" to EDGAR ANSEL MOWRER of the "Chicago Daily News" Chicago, Ill. and planted a story or two which apparently set the stage for the replacement of the then Ambassador POTOCKI. He indicated at that time the then Secretary of State HULL and President ROOSEVELT had indicated they desired that the present Ambassador remain in Washington.

Relative to EDGAR ANSEL MOWRER mentioned by WALDROP in his columns, it was noted in the book index at the Library of Congress that he is the co-author with MARTHA RAJCHMAN of the book entitled "Global War" published in 1943. This book has an introduction by the then Secretary of Navy FRANK KNOX. It was noted that KNOX in the foreword of the book stated that MOWRER is a newspaper correspondent who has been traveling for years and manages to turn up at critical moments, such as is the present war. He characterized MOWRER's co-author, MARTHA RAJCHMAN, as a skilled map maker and author of several atlases and a learned geographer.

A check of the Washington Field Office indices reflects that investigation was made of MOWRER in connection with his application for

Government employment. File number 77-4451 reflects that during the course of investigation, the then Secretary of Navy, FRANK KNOX, was interviewed concerning MOWRER and advised that MOWRER had worked for his newspaper, the "Chicago Daily News" for approximately 27 years as a foreign correspondent. He was characterized as a brillant newspaper man who had achieved world-wide fame. He was well thought of by the late Secretary KNOX who considered him a close personal friend. At that time MOWRER had recently published a book entitled "Germany Puts the Clock Back". He was last stationed at Paris, France, where he was finally "kicked out" by the German invaders.

Spot check surveillance made at subject's home, 2300 Decatur Place, N. W., indicated that RAJCHMAN apparently remains home most of the time and makes very few contacts. (S)

(U) Special Employee NICHOLAS MANFREDA ascertained from Stone's Mercantile Agency that RAJCHMAN formerly banked at the Bank of Bethesda, Bethesda, Maryland, and that his wife now carries a checking account with the National Metropolitan Bank, 613 15th Street, N. W. It was not indicated that subject has changed his account from Bethesda to Washington but it is quite probable, inasmuch as he no longer lives in Maryland and his wife banks at the National Metropolitan Bank, that he also carries an account there.

The Bureau advised under date of March 7, 1945, that it had received information confirming the details relative to RAJCHMAN's residence in England prior to 1918 but that no information had been developed indicating possible Soviet or Communistic connections of subject. (S)

(U) A 30-day mail cover is being requested on RAJCHMAN at this address. (S)

- P E N D I N G -

WFO 100-16734

- UNDEVELOPED LEADS -

THE WASHINGTON FIELD DIVISION

At Washington, D. C., will check the records of the National Metropolitan Bank, 613 15th Street, N. W., and examine the account of subject and his wife for any information of value.

Will report results of the 30-day mail cover placed on subject's home at 2300 Decatur Place, N. W. (5) (U)

SECRET

Date of removal 4-23-45

Report
Letter
Enclosure File Copy submitted by Oscar H Sells

dated 3-21-45 has been removed for Mr. S. W. Reynolds

to be sent to G2

Subject Dr. Ludwik Witold Rajchman

Synopsis Characterized by columnist Frank Waldrop as "Polish Latitude Man"

Pending

This is to be removed from file upon the return of the item and forwarded to the Coordinator of Mail and Files

Date 4-23-45

Removed by A. Denny

File Number 65-48970-8

(U)

ALL INFORMATION CONTAINED HEREIN IS UNCLASSIFIED DATE 8/9/82 BY SP:1GSK/PSK

~~ALL INFORMATION CONTAINED HEREIN IS UNCLASSIFIED EXCEPT WHERE SHOWN OTHERWISE.~~

~~Class. & Ext. By SP-1 GSK/PSK~~
~~Reason-FCIM II, 1-2.4.2 2B~~
~~Date of Review 7/29/92~~
7/29/82

SECRET

DECLASSIFICATION AUTHORITY DERIVED FROM:
FBI AUTOMATIC DECLASSIFICATION GUIDE
DATE 01-27-2010

FEDERAL BUREAU OF INVESTIGATION

CONFIDENTIAL
SECRET

Form No. 1
THIS CASE ORIGINATED AT WASHINGTON, D. C. FILE NO. 100-16734

REPORT MADE AT	DATE WHEN MADE	PERIOD FOR WHICH MADE	REPORT MADE BY
WASHINGTON, D. C.	5/5/45	4/13,14,16,17/ 5/1/45	OSCAR H. SELLS OHS:ED

TITLE	CHARACTER OF CASE
Dr. LUDWIK WITOLD RAJCHMAN, with alias Ludwig Raichman	INTERNAL SECURITY - R

ADDITIONAL INDEXING

Pg 5

SYNOPSIS OF FACTS: Spot-check surveillance on subject's home, 2300 Decatur Place, NW, during the period of the Polish Labor Council Conference in Washington, D. C. from April 12 to 13, 1945, reflected subject received a delegation from the Conference. OSCAR LANGE from Chicago, Illinois reportedly was subject's guest at the time of the conference. Results of 30-day Mail Cover set out. (S)

AGENCY AAG Tompkins
REQ. REC'D
DATE FORW. 10-10-56
HOW FORW. RLS
BY

ALL INFORMATION CONTAINED HEREIN IS UNCLASSIFIED EXCEPT WHERE SHOWN OTHERWISE.

(U)

- P -

REVIEW SP-1 CSK/PSK
DECLASSIFY 253
EXEMPT
8/25/82

REFERENCE: (Bureau File 65-48970)
Report of Special Agent OSCAR H. SELLS dated March 21, 1945 at Washington, D. C. Report of Special Agent FRANCIS L. PATTON dated February 22, 1945 at Newark, New Jersey. Report of Special Agent CLYDE G. MILLER dated January 6, 1945 at Washington, D. C.

PROPERTY OF FBI

This confidential report and its contents are loaned to AT WASHINGTON by the FBI and are not to be distributed outside of agency to which loaned.

DETAILS:

Spot-check surveillance on subject's home, 2300 Decatur Place, NW, during the conference held by the American Polish Labor Council at the Hamilton Hotel on April 12 and 13, 1945, reflected that on the afternoon of April 13, 1945 the subject received a delegation of six people from the Conference at his home. They were in conference with the subject for approximately two hours. (S)

(U)

The Chicago Field Division had advised that OSCAR LANGE, subject of (S)

CONFIDENTIAL

APPROVED AND FORWARDED:	SPECIAL AGENT IN CHARGE	DO NOT WRITE IN THIS SPACE		
	COPY DESTROYED R458 OCT 27 1960			RECORDED
COPIES OF THIS REPORT	COPY IN FILE			INDEXED
5 Bureau				
1 New York City				
1 Newark				
1 Chicago (Info.)				
2 Washington Field				36

JUN 25 1945

SECRET

U. S. GOVERNMENT PRINTING OFFICE

SECRET

(U)

an Internal Security - R Investigation by that Office, was to be the guest of subject on April 16, 1945. (S)

OSCAR LANGE was observed at the Hamilton Hotel in conference with LEO KRYZKI, President of the American Polish Labor Council, and with EUGENE JASINSKI on different occasions during the period of the American Polish Labor Council Meetings. (S)

(U)

LANGE was not observed to depart from subject's home at 2300 Decatur Place, NW on April 16, 1945. (S)

(U)

The results of the 30-day Mail Cover placed on the subject on March 16, 1945 are set out as follows: (S)

(U)

The following mail was addressed to the subject at 2300 Decatur Place, NW: (S)

(U)

ADDRESSOR	POSTMARK
News of Norway, from the Royal Norwegian Information Service 3516 Massachusetts Avenue, NW Washington, D. C.	Meter Indicia Washington, D. C.
Press Alliance, Inc. 235 East 45th Street New York 17, N. Y.	New York, N. Y. March 14, 2 P.M. 1945
Academy of Political Science Columbia University New York 27, N. Y.	Meter Indicia New York, N. Y.
Yacay Radio & Telegraph Company 8 Dupont Circle Washington, D. C.	Washington, D. C. March 18, 9:00 p.m. 1945
Embassy of the Union of Socialist Republic INFORMATION BULLETIN (Issued three times weekly	_____
Newspaper Foreign Policy Bulletin 22 East 38th Street, New York 16, N. Y.	_____

(U) (S)

SECRET

SECRET

WFO #100-16734

ADDRESSOR	POSTMARK
C. M. Lipp & Son 1412 Que Street, NW Washington 9, D. C.	Washington, D. C. March 19, 9:30 p.m. 1945
Poland Fights 55 West 42nd Street, New York 18, N. Y.	New York, N.Y. March 19, 8:30 p.m. 1945
Press Alliance, Inc. 235 East 45th Street New York 17, New York	New York March 20 __P.M. 1945
The Academy of Political Science Columbia University New York 27, New York	New York, N. Y. March 21, 7:30 p.m. 1945
C.M. Lipp & Son 1412 Que Street, N.W. Washington 9, D. C.	Washington, D. C. March 21, 5:00 p.m. 1945
(U) ~~(S)~~ France Forever 587 Fifth Avenue New York 17, N. Y.	New York Circular Matter (U) ~~(S)~~
Council on Foreign Relations, Inc. 58 East 68th Street, New York 21, N.Y.	New York, N. Y. Circular Matter
Foreign Policy Bulletin 22 East 38th Street, New York 16, N. Y. (Newspaper)	_____
No return address	Meter Indicia.
Polish Press Agency 11 West 42nd Street, New York 18, N. Y.	New York, N.Y. March 24, 9:30 p.m. 1945
O. Lange The University of Chicago Chicago, Illinois Department of Economics	Chicago, Ill. March 24, 7:00 p.m. 1945

SECRET

SECRET

WFO #100-16734

ADDRESSOR	POSTMARK
Press Alliance, Inc. 235 East 45th Street, New York 17, New York	New York, N. Y. March 24, 2:30 p.m. 1945
Mackay Radio & Telegraph Co. 8 Dupont Circle Washington, D. C.	Washington, D. C. March 27 6:30 p.m. 1945
Press Alliance, Inc. 235 East 45th Street, New York 17, N. Y.	March 27 4:00 p.m. New York, N.Y.
American Polish Council 144 Bleecker Street New York 12, N. Y.	New York, N. Y. March 27 3:30 a.m. 1945
Bread and Butter (Weekly Newspaper published in N. Y.)	(U) (S)
The National Metropolitan Bank of Washington. 613 15th Street, NW Washington 13, D. C.	March 31, 1945 Meter Indicia
(U) (S) (The above communication was addressed to Mrs. Marja Rajchman)	
Embassy of Poland in United States Relief Department 50 Broad Street New York 4, N. Y.	New York, N. Y. April 4, 2:30 p.m. 1945
PressAlliance, Inc. 235 East 45th Street New York 17, N. Y.	New York, N. Y. April 5, 6:00 p.m. 1945
Isador Lubin Washington	Washington, D. C. April 5 2:30 p.m. 1945
Box 436 Greenwich, Conn.	
Oscar Lange University of Chicago Chicago of Illinois Department of Economics	

SECRET

SECRET

WFO #100-16734

ADDRESSOR	POSTMARK
Polish Press Agency 11 West 42 Street, New York 18, N. Y.	New York, N. Y. April 7, 9:30 p.m.
No Return — addressed to Mrs. ESSIE M. HOLMES, c/o Mrs. Rajchman, 2300 Decatur Pl., Washington, D. C.	
The University of Texas The School of Medicine Galveston, Texas	Meter Galveston, Texas April 5, 1945
United Nations Relief and Rehabilitation Adm. UNRRA TRAINING CENTER University of Md. College Park, Md.	Washington D. C. April 9, 1945

(U) (U)

* * * * *

- PENDING -

SECRET

UNDEVELOPED LEADS

THE NEW YORK FIELD DIVISION

AT NEW YORK CITY

*Will attempt to identify THADDEUS HONUO (las name, HONUO on mail cover unintelligible), 237 West 11th Street, who wrote subject on October 30, 1944. (S) (U)

*Will identify the residents of Apt. CE 230 Riverside Drive, it being noted that subject received a letter from this address on October 29, 1944. (S) (U)

*Will search the indices and identify EDWARD L. BEARNAIS, 26 East 64 Street, it being noted that a letter was received from this individual postmarked November 8, 1944. (S) (U)

*Will, if possible, check subject's bank account at the Bank of China, 40 Wall Street, with a view of ascertaining information at the bank concerning subject's background and present activities. (S) (U)

*Will also check the New York indices and report any pertinent information regarding the subject contained therein.

*Will determine the identity of the persons called by JAN, which exchanges are listed in report of Special Agent FRANCIS L. PATTON dated February 22, 1945 at Newark, New Jersey. (S) (U)

THE NEWARK FIELD DIVISION

AT NEWARK, NEW JERSEY

*Will report the results of the mail cover and the identity of the telephone subscribers who have not already been reported. (S) (U)

THE WASHINGTON FIELD DIVISION

AT WASHINGTON, D. C.

(U) Will ascertain the identity of C. M. LIPP and Son, 1412 Q Street, NW. (S)

Will secure photostatic copies of telegrams received by subject, postmarked at Washington, D. C., March 8 at 9:00 p.m. and March 27, 1945 at 6:30 p.m. (S) (U)

* * * *

The Chicago Field Division is being sent one copy of this report

SECRET

Undeveloped Leads Sheet continued:

for its information, inasmuch as the subject is a close Associate of OSCAR LANGE, subject of an Internal Security-R Investigation in which Chicago is the Office of Origin. (S)

(U)

SECRET

DECLASSIFICATION AUTHORITY DERIVED FROM:
FBI AUTOMATIC DECLASSIFICATION GUIDE
DATE 01-27-2010

JSG:LVO

65-48970-10

~~CONFIDENTIAL~~ ~~SECRET~~

SAC - Washington, D. C. May 11, 1945

John Edgar Hoover - Director, Federal Bureau of Investigation

DR. LUDWIK WITOLD RAJCHMAN, with alias
Lidwig Raichman
INTERNAL SECURITY - R

(S) Reference is made to reports which have previously been submitted in connection with the captioned matter. The Bureau is now in receipt of information from Military authorities to the effect that they have been advised by a "fairly reliable source" that the subject is engaged in disseminating propaganda on behalf of the Lublin Polish Government. (S) Declassified per Army letter dated 7/7/83. GSK/PSK 7/20/83

No further details are available, but it is suggested that your Office bear in mind the above allegation in carrying on the present investigation of the subject. (S)

(U)

~~ALL INFORMATION CONTAINED HEREIN IS UNCLASSIFIED EXCEPT WHERE SHOWN OTHERWISE.~~

APPROPRIATE AGENCIES AND FIELD OFFICES ADVISED BY ROUTING SLIP (S) OF amended R/S
DATE 7/19/83 OP

~~Class. & Ext. By SP-1 GSK/PSK~~
~~Reason-FCIM II, 1-2.4.2 2 & 3~~
~~Date of Review 7/23/92~~ 7/23/82

COMMUNICATIONS SECTION
MAY 15
MAY 11 1945 P.M.
FEDERAL BUREAU OF INVESTIGATION
U.S. DEPARTMENT OF JUSTICE

Mr. Tolson
Mr. E. A. Tamm
Mr. Clegg
Mr. Coffey
Mr. Glavin
Mr. Ladd
Mr. Nichols
Mr. Rosen
Mr. Tracy
Mr. Carson
Mr. Evans
Mr. Hendon
Mr. Pennington
Mr. Quinn Tamm
Mr. Nease
Miss Gandy

~~SECRET~~

~~CONFIDENTIAL~~

50 JUN 15 1945

CONFIDENTIAL

WAR DEPARTMENT

WAR DEPARTMENT GENERAL STAFF

MILITARY INTELLIGENCE DIVISION G-2

WASHINGTON

25

12 April 1945

MEMORANDUM FOR THE LIAISON OFFICER, FBI:

SUBJECT: Prof. L. Rajchman

G-2 has been advised informally by a fairly reliable source, for undetermined reasons, that Prof. L. Rajchman, 2300 Decatur Street, NW, Washington, DC is engaged in disseminating propaganda on behalf of the Lublin Polish government.

It is understood that Rajchman did some work at one time on behalf of the Chinese government. It is therefore believed (by the Military Intelligence Division) that Rajchman may be a Chinese agent working in the interest of the Chinese Communists or may be a Russian agent working on behalf of the Russian government.

This information is furnished for such exploitation as the FBI may care to undertake. However, it would be appreciated if the Military Intelligence Division could be furnished informally a general summary of any information which may presently be in the FBI files concerning Rajchman.

Col Harris adv. of information appearing in file

R.H.H.

SAC Wash. D.C.
5-11-45
JSG

SE 15

165-48990-10

RECORDED
FX-72

FOR VICTORY BUY UNITED STATES WAR BONDS AND STAMPS

APR 30 1945

CONFIDENTIAL

DECLASSIFICATION AUTHORITY DERIVED FROM:
FBI AUTOMATIC DECLASSIFICATION GUIDE
DATE 01-27-2010

FEDERAL BUREAU OF INVESTIGATION

~~SECRET~~

Form No. 1
THIS CASE ORIGINATED AT WASHINGTON, D. C. FILE NO. 100-16734

REPORT MADE AT	DATE WHEN MADE	PERIOD FOR WHICH MADE	REPORT MADE BY
WASHINGTON, D. C.	5/17/45	4/27;5/15/45	J. BERNARD COOK (A) JEC:ap

TITLE	CHARACTER OF CASE
DR. LUDWIK WITOLD RAJCHMAN, with alias Ludwig Raichman	INTERNAL SECURITY - R

SYNOPSIS OF FACTS:

No account for subject at National Metropolitan Bank. Subject's wife, MARJA KLOTYLDA RAJCHMAN has account at National Metropolitan Bank which reflects total of $1,252.42 received as salary from Bank of China since November 13, 1943. Balance in account as of May 12, 1945, $880.95. (S)

(U)

- P

ALL INFORMATION CONTAINED HEREIN IS UNCLASSIFIED DATE 8/24/82 BY SP1 GSK/PSK

REFERENCE: Bureau file number 65-48970. Report of Special Agent OSCAR H. SELLS, Washington, D. C., dated March 21, 1945. Report of Special Agent OSCAR H. SELLS, Washington, D. C., dated May 5, 1945.

RFB
AGENCY PAG Tompkins
REQ. NO.
DATE FILED 10-10-56
NEW FORM R/S
CI Ad Hoc Dm

DETAILS: AT WASHINGTON, D. C.

The following information was obtained through the courtesy of Confidential Informant T-1. (S)

(U)

APPROVED AND FORWARDED	SPECIAL AGENT IN CHARGE	DO NOT WRITE IN THESE SPACES	
		100-42770-11	RECORDED & INDEXED
COPIES OF THIS REPORT 5 - Bureau 3 - Washington Field COPY DESTROYED 1458 OCT 27 1980	COPY IN FILE	SECRET	EX - 37

SECRET

The records of the National Metropolitan Bank, 613 - 15th Street, N. W., failed to reflect an account in that bank under the name of DR. LUDWIK WITOLD RAJCHMAN or LIDWIG RAICHMAN. (S)

(U)

Under the name of MARJA KLOTYLDA RAJCHMAN, 2300 Decatur Street, N. W., an account was opened at this bank in 1941. The following is a listing of deposits and balances from November, 1943 to date: (S)

(U)

(U) (S)

DATE	EXPLANATION	DEPOSIT	BALANCE
11/13/43			$1,560.07
12/2/43	Credit Slip "Salary-Bank of China"	$420.80	1,767.94
12/31/43	Credit Slip "Salary-Bank of China"	420.80	1,496.86
2/2/44	Credit Slip "Salary-Bank of China"	410.80	1,848.46
5/12/45			880.95

(U) (S)

The only large check reflected on the ledger sheet was a charge on December 13, 1943, of $450.23. The majority of the withdrawals were in amounts of $50.00 or less. (S)

(U)

P E N D I N G

SECRET

WFO 100-16734

~~SECRET~~

UNDEVELOPED LEAD

WASHINGTON FIELD DIVISION

AT WASHINGTON, D. C. (U)

Will ascertain the identity of C. M. LIPP and Son, 1412 Que Street, N. W. ~~(S)~~

Will secure photostatic copies of the telegrams received by subject postmarked at Washington, D. C., March 8, at 9:00 P. M. and March 27, 1945 at 6:30 P. M. ~~(S)~~

(U)

~~SECRET~~

WFO 100-16734

CONFIDENTIAL INFORMANT ~~SECRET~~

b7D

T - 1, [redacted] National Metropolitan Bank, 613 - 15th Street, N. W., Washington, D. C. ~~(S)~~

(U)

~~SECRET~~

9178

17

Office Memorandum • UNITED STATES GOVERNMENT

TO : DIRECTOR, FBI

SECRET

DATE: MAY 7, 1945

FROM : SAC, DALLAS

SUBJECT: PASSENGERS ARRIVING FORT WORTH, TEXAS, FLIGHT NO. 56, AMERICAN AIRLINES FLIGHT FROM MEXICO, MARCH 14, 1945; FOREIGN TRAVEL CONTROL

ALL INFORMATION CONTAINED HEREIN IS UNCLASSIFIED EXCEPT WHERE SHOWN OTHERWISE.

Reference is made to Bureau letter dated March 29, 1945, to the Dallas Field Division, suggesting that MARTA CZARNOWSKA, nee MARTA ALEXANDRA RAJCHMAN, is believed to be identical with MARTA RAJCHMAN, daughter of Dr. LUDWIK WITOLD RAJCHMAN, with alias LUDWIG RAICHMAN, subject of an Internal Security-R investigation in which Washington, D. C., is Office of Origin. (U)

Pursuant to the Bureau's request, the information available in the office of Immigration and Naturalization Service and other sources concerning the background and activities of this indivdual is being furnished for utilization in the Washington Field Division in the investigation of instant case.

Information obtained from Immigration authorities and at the time of interview in Fort Worth by Bureau Agents on arrival is set out as follows:

MARTA CZARNOWSKA, born Krakow, Poland. Occupation, housewife, entered the United States at Fort Worth via AMERICAN AIRLINES, Flight Number 56, from Monterrey, Mexico, on March 14, 1945, accompanied by [redacted] She advised that she was destined to the home of her father, LUDWIG RAJCHMAN who resided at 2300 Decatur Place, N. W., Washington, D. C. She advised the purpose of her trip to the United States was to resume permanent residence. She stated her last permanent residence in the United States was at Douglastown, Long Island, New York. She advised that she is married and her husband, VINCENT CZARNOWSKI, resides Roma 208, Col. Mirador, Monterrey, Mexico. She presented re-entry permit number 1381498 and application number AR-5413821 issued June 2, 1944, and valid to June 2, 1945. She had in her possession a Polish passport, apparently issued in April, 1940, valid until June 15, 1945. The passport was number 004830. Her description as reflected from the passport and other documents in her possession is as follows:

b6
b7C

Age	Born April 23, 1910
Place of Birth	Krakow, Poland
Height	5'5"
Weight	130
Complexion	Light
Hair	Brown
Eyes	Gray
Scars and Marks:	None visible

CLASS. BY SP.1 GSK/PSK

DATE OF REVIEW DADR 9/27/82

COPY DESTROYED
R458 OCT 27 1960

RECORDED & INDEXED

RECORDED COPY FILED IN 65-48970-12

65-48970-12

ALL INFORMATION CONTAINED HEREIN IS UNCLASSIFIED DATE 8/9/82 BY SP.1 GSK/PSK

160

58 JUN 14 1945

SECRET

F B I
MAY 11 1945

SECRET

Mrs. CZARNOWSKA advised that the Polish passport she was issued was obtained while she was in South Africa. She advised that her father, Dr. LUDWIG RAJCHMAN, M. C., resides 2300 Decatur Place, N.W., Washington, D. C. She advised that her husband, VINCENT C. CZARNOWSKI, was the Mexican representative for the INTERNATIONAL STERLING PRODUCTS COMPANY of Newark, New Jersey, that he was formerly the Police Consul stationed in South Africa during approximately 1940. As to foreign travel, Mrs. CZARNOWSKA advised that she had lived or traveled in Poland, France, Germany, Belgium, South Africa, finally coming to the States.

[redacted] entered the United States with his mother on [redacted] He is [redacted] years of age and was born at [redacted] and his last permanent address in the United States was the same as that listed for his mother. He was in the United States from December 1, 1940, until June 26, 1944, residing at Douglastown, New York. He was en route with his mother to visit his grandfather, 2300 Decatur Place, Washington, D. C., and to resume permanent residence in the United States. He presented re-entry permit number [redacted] He was traveling on application number [redacted] issued June 2, 1944 and valid until June 2, 1945.

b6
b7C

According to Censorship, no documents or papers believed to be of importance in connection with this investigation were found in the possession of Mrs. CZARNOWSKA at the time she entered Fort Worth.

There being no further information available in this Field Division concerning CZARNOWSKA or members of her immediate family, no further investigation is being conducted and in the absence of a specific request from the Washington Field Division, no stop is being maintained at Fort Worth on the AMERICAN AIRLINES, Flight No. 56, from Mexico City on the above individual, her husband, or her father.

This case is Referred Upon Completion to the Office of Origin.

GML:BD
100-7173-447 E

cc - Washington Field

SECRET

DECLASSIFICATION AUTHORITY DERIVED FROM:
FBI AUTOMATIC DECLASSIFICATION GUIDE
DATE 01-27-2010

FEDERAL BUREAU OF INVESTIGATION

Form No. 1
THIS CASE ORIGINATED AT WASHINGTON, D. C. SECRET WNINTEL FILE NO. NK-100-30076 ACS

REPORT MADE AT	DATE WHEN MADE	PERIOD FOR WHICH MADE	REPORT MADE BY
NEWARK, NEW JERSEY	5/17/45	4/18/45; 5/15/45	FRANCIS L. PATTON

TITLE	CHARACTER OF CASE
DR. LUDWIK WITOLD RAJCHMAN, With Alias, Ludwig Raichman	INTERNAL SECURITY - R

SYNOPSIS OF FACTS: Results of mail cover on JAN RAJCHMAN and names of subscribers to telephone numbers called by him in the Newark Field Division set forth. (S)

RAB
AGENCY (AAG-TOMPKINS)
REQ. REC'D
DATE FORW 10-10-56
HOW FORW R/S 0-6c
BY D-WK

ALL INFORMATION CONTAINED HEREIN IS UNCLASSIFIED EXCEPT WHERE SHOWN OTHERWISE.

-RUC-

ALL INFORMATION CONTAINED HEREIN IS UNCLASSIFIED DATE 8/9/82 BY SP-1 GSK/PSK

REFERENCE: Bureau File No. 65-48970.
Report of SA FRANCIS L. PATTON, 2/22/45, Newark, New Jersey.

CLASS. BY SP-1 GSK/PSK
REASON-FCIM II, 1 ... 2 2 & 3
DATE OF REVIEW 8/25/82

DETAILS: Following are the results of the mail cover maintained on JAN RAJCHMAN of 90 Westcott Road, Princeton, New Jersey: (S)

Addressee	Addressor	Postmarked
Mr. and Mrs. Jan A. Rajchman, 90 Westcott Rd., Princeton, New Jersey	V. Meahnaker, 292 New Jersey Ave., Collingswood, N. J.	Philadelphia, Pennsylvania, Feb. 28, 1945 (U) (S)
(S) (U) Mr. and Mrs. Jan Rajchman, 90 Westcott Road, Princeton, N. J.	115 No. Drive, Haddonfield, N. J.	Haddonfield, N. J. - February 28, 1945

APPROVED AND FORWARDED: SPECIAL AGENT IN CHARGE

DO NOT WRITE IN THESE SPACES

COPY DESTROYED R458 OCT 27 1960

65-48970-1 RECORDED & INDEXED

COPIES OF THIS REPORT
5 -Bureau
2 -Washington Field
2 -Newark

35 MAY 25 1945

EX-10

COPY IN FILE

SECRET

8 JUN 11 1945

U. S. GOVERNMENT PRINTING OFFICE 7-2034

SECRET

[illegible]-100-20076

Addressee	Addressor	Postmarked
Mr. Jan A. Rajchman 90 Westcott Rd., Princeton, N. J.	Beth Bolling, Old Stump Farm Chalfont, Pa.	Philadelphia, Pennsylvania 11, March 2, 1945
Mr. and Mrs. Jan A. Rajchman 90 Westcott Rd., Princeton, N. J.	4112 Baltimore Avenue, Philadelphia, Pennsylvania	Philadelphia, Pennsylvania, March 4, 1945
Mrs. Jan A. Rajchman 90 Westcott Rd., Princeton, N. J.	Mrs. C. Z. Gordon Brookville, Pennsylvania	Brookville, Pa., March 5, 1945
Mr. Jan Rajchman 90 Westcott Rd., Princeton, N. J.	The Manhattan Life Insurance Company, 120 West 57th Street, New York, 19, N. Y.	New York, New York, March 5, 1945
(Post Card) Mrs. Jan Rajchman 90 Westcott Road, Princeton, N. J.	Marjorie Duff, Bungalow 2-427 So. Marine Avenue, Pasadena, California	Pasadena, California, February 6, 1945
(Postal Card) Mr. Jan Rajchman 90 Westcott Road, Princeton, N. J.	J. K. Pierce, Secretary - Treasurer Bell Telephone Laboratories, Inc. New York, 14, N. Y.	
Mrs. Jan A. Rajchman, 90 Westcott Rd., Princeton, N. J.	Miss E. Raiford, Westtown, Pa.	February 13, 1945
Mrs. Jan A. Rajchman 90 Westcott Rd., Princeton, N. J.	Mrs. E. Raiford, Westtown, Pa.	Westtown, Pa., 2-13-45

(U) (S) (U) (S)

SECRET

SECRET

NK-100-30076

Addressee	Addressor	Postmarked
Mr. Jan Rajchman 90 Westcott Rd., Princeton, N. J.	Vincent Czarnowski c/o The Sydney Ross Co., S.A. Sucursal Monterrey Decampo No. 925 Apartado 991 Monterrey, N. L.	Mexican postage stamps
Mr. and Mrs. Jan Rajchman 90 Westcott Rd., Princeton, N. J.	Lt. P. Intrick 1011 Forest Lane, Anniston, Ala.	Anniston, Alabama - 2-19-45
(Postal Card) Mr. Jan Rajchman 90 Westcott Road, Princeton, N. J.	Mrs. Benj. F. Johnson 110 Clinton St., Hightstown, N. J.	Hightstown, N. J. Feb. 24, 1945
Mr. and Mrs. Jan A. Rajchman 90 Westcott Rd., Princeton, N. J.	Phyllis Cohen 4725 North Tenth St., Philadelphia, Pa.	Philadelphia, Pa., 2/27/45
Mr. and Mrs. Jan A. Rajchman 90 Westcott Rd., Princeton, N. J.	R. Wellcome 410 West Wayne Ave. Wayne, Pa.	Philadelphia, Pa. 2/27/45
Mr. and Mrs. Jan A. Rajchman, 90 Westcott Rd., Princeton, N. J.	Sawinski Sabine Apts. Narberth, Pa.	Philadelphia, Pennsylvania 2/28/45.

SECRET

SECRET

NY-100-30076

Addressee	Addressor	Postmarked
Mr. and Mrs. Jan A. Rajchman, 90 Westcott Road, Princeton, N. J.	M. Ely Clayton Warburton Hotel Phila. 3	No postmark
Mrs. Jan A. Rajchman 90 Westcott Rd., Princeton, N. J.	2300 Chestnut, Harrisburg, Pa.	Harrisburg, Pa., February 23, 1945.

The subscribers to the telephone numbers called by JAN RAJCHMAN and listed in reference report are as follows:

Trenton 3-4042 - J. P. PIERCE MOVING VAN, 600 Franklin Street, Trenton.
Trenton 3-7653 - J. W. Tenchfield, 220 Irving Place, Trenton.
Trenton 9893 - William Kreytz, 163 South Broad Street, Trenton.
Trenton 5050 - John McCole, 97 Hobart Street, Trenton.
Bayonne 9-3249 - This was a wrong number, there being no such exchange.

A check of the indices of those persons within the Newark Field Division was made with negative results.

- RETURNED UPON COMPLETION TO THE OFFICE OF ORIGIN -

SECRET

DECLASSIFICATION AUTHORITY DERIVED FROM:
FBI AUTOMATIC DECLASSIFICATION GUIDE
DATE 01-27-2010

FEDERAL BUREAU OF INVESTIGATION

Form No. 1
THIS CASE ORIGINATED AT WASHINGTON, D. C. SECRET FILE NO. 100-68094 RD/3HB

REPORT MADE AT	DATE WHEN MADE	PERIOD FOR WHICH MADE	REPORT MADE BY
RK, NEW YORK	JUN 19 1945	3/22,26;4/2; 5/19,20,30/45	MAURICE E. SCROGGINS, JR.

	CHARACTER OF CASE
DWIK WITOLD RAJCHMAN, with alias: Raichman	INTERNAL SECURITY - R

IS OF FACTS:
RAB
CY OAG Tompkins
REC'D
FORW. 10-10-56
FORW. RIS
DWK:dmc

Various contact of subject including THADDEUS HOINKO, WLADYSLAW MALINOWSKI, EDWARD L. BERNAYS, A. GAWLIK, ALFRED FALTER, L. ZOLTOWSKI, identified. (S)

R U C (U) CLASS SD.1GSK/P3K 2&3 DECLASS 8/25/82

ENCES:

Bureau File 65-48970.
Report of Special Agent Clyde C. Miller, dated 10/17/44 at Washington, D. C.
Report of Special Agent Clyde C. Miller dated 1/6/45 at Washington, D. C.
Report of Special Agent Francis L. Patton, dated 2/2/45 at Newark, New Jersey.
Report of Special Agent Oscar H. Sells, dated 5/5/45 at Washington, D. C.

AT NEW YORK, N. Y.

H. J. SANFORD, Assistant Vice-President, Federal Reserve Bank of New York, advised that the Bank of China ia owned by the Chinese Government. In view of that fact, no attempt was check JAJCHMAN's bank account at the Bank of China. (S)

(U) THADDEUS HOINKO, 237 West 11th Street, New York City, is y identical with the person identified as THADDEUS HONOU in referenced of Special Agent Clyde C. Miller, dated January 6, 1945 at Washington, D. C. es of the New York Field Division indicate that HOINKO is a Pole who has contact with Professor OSCAR LANGE of Chicago, the well known supporter of ISH PROVISIONAL GOVERNMENT. It was reported by an Informant that HOINKO was (S)

SPECIAL AGENT IN CHARGE	DO NOT WRITE IN THESE SPACES	SE 21
	65-48970-14	RECORDED & INDEXED
COPIES OF THIS REPORT		
au		
ington Field		
ago (inf.) (100-3749)		
York		
JUL 5 - 1945		
COPY DESTROYED R458 OCT 27 1960	FBI 9 JUN 28 1945	4

SECRET

U. S. GOVERNMENT PRINTING OFFICE 7--2034

fired by the POLISH INFORMATION CENTER, New York City, supported by the London Polish Government, because of his Communist tendencies. He has been, since December, 1944, active in promoting "American Relief to Poland", an organization approved by the RUSSIAN WAR RELIEF and by OSCAR LANGE, BOLESLAW GEBERT, LEO KRZYCKI and other Polish leftists. (S)

(U)

By observation, it was determined that there is no apartment CE at 230 Riverside Drive. However, apartment 6E is occupied by WLADYSLAW MALINOWSKI. The files of the New York Field Division indicate that MALINOWSKI is a Pole who is registered as an agent of the Foreign Committee of the Polish Socialist Party, of the Polish Trade Union Council and of the Polish Underground Movement, and who writes for NEW EUROPE, a publication of the Polish Information Center in New York City. He is a friend of OSCAR LANGE, but no evidence of pro-Russian tendencies has been developed. He has been described as the middleman between the Polish Government-in-Exile and the Polish Labor Group in the United States. (S)

(U)

The indices of the New York Office revealed no reference to the name EDWARD L. BEARNAYS, as referred to in last referenced report. However, it was determined by inquiries at the Bank of the Manhattan Company, East 64th Street and Park Avenue, New York City, that E. L. BERNAYS, who has his office at the address given, is a noted public relations counsellor who represents the UNITED FRUIT COMPANY and numerous other large industries. BERNAYS was listed in "Who's Who" as the author of numerous books and pamphlets, as was disclosed by reference to the indices of the New York Public Library. Among his writings are articles on post-war cooperation. (S)

(U)

The files of the New York Field Division reflect the following information:

Confidential Informant [redacted], whose identity is known to the Bureau, reported that EDWARD L. BERNAYS' wife, DORIS FLEISCHMAN, is the party actually behind "The New Yorker" and that she is connected with various radicals and communists. (S) (S) b7D

(U)

A report furnished by Confidential Informant A, dated June 28, 1923, states that BERNAYS has had a varied career in theatrical and musical lines and in industrial relations and has been associated with his brother-in-law, MURRAY C. BERNAYS (born COHEN), a lawyer, who is identified with IWWs. (S)

(U)

SECRET

SECRET

and the Communists. MURRAY BERNAYS' wife, who is EDWARD'S sister, is also said to be identified with the communists. This report states that EDWARD BERNAYS is believed, but is not known, to be engaged in propaganda for the communists. (S)

(U)

It is also revealed that EDWARD L. BERNAYS and DORIS FLEISCHMAN, partners, filed a Registration Statement on January 28, 1939 as agents of PEARL ASSOCIATES, INC., 636 Fifth Avenue, New York City (apparently subsidized by the Government of Bahrain), the business being natural pearls. (S)

(U)

On July 11, 1941, Confidential Informant Robert M, whose identity is known to the Bureau, advised that STEPHEN BIRMINGHAM of the DIES COMMITTEE had questioned him about BERNAYS and stated that Confidential Informant "A" had told BIRMINGHAM that the Confidential Informant "A" was making a thorough and strictly confidential investigation of BERNAYS and had asked BIRMINGHAM'S cooperation. (S)

(U)

The files also reflect that BERNAYS was reported by the DIES COMMITTEE to be a member of the COMMITTEE CONCERNING DISCRIMINATION IN EMPLOYMENT, which had requested a list of all employees of CARL L. NORDEN, INC., ostensibly in connection with the latter's failure to hire Jews or Italians. Among the members of this committee were DR. CHANNING TOBIAS and A. PHILIP RANDOLPH. (S) (U)

BERNAYS has also been closely associated with JOSEPH FREEMAN, who has been employed by BERNAYS as a ghost writer. FREEMAN is a former close acquaintance of IVY LITVINOFF, but does not presently appear to be engaged in Communist activities. (S)

(U) (U)

The following telephone numbers have been identified: (S)

BUtterfield 8-4989 - this is the number of IRENE BALINSKA, who has been previously identified as JAN BALINSKA'S sister. (See referenced report of S.A. Francis L. Patton)

(U) (S) (U) (S)

REctor 2-5440 - this is the number of the POLISH FINANCE COUNCIL, 14 Wall Street, New York City.

HAvemeyer 6-3699 - this number is listed to A. GAWLIK.

The files of the New York Field Division indicate that one ALEXANDER A. GAWLIK, 903 Broadway, New York City, and 35-18 - 80th Street, Jackson Heights, Long Island, New York, filed an Exemption Statement. (S)

SECRET

with the State Department on January 22, 1943 in which he stated his nationality is Polish, his business is banking, his principal is the Government of the Republic of Poland, London, England, Ministry of Finance, and that his agency is Attorney-in-Fact to establish and manage the agency of the Polish Government-owned Bank POLESKA KASA OPIEKI, S.A. (S)

(U)

BUtterfield 8-3979 - was identified as the number of ALFRED FALTER, 50 East 72nd Street, New York City. (S)

(U)

The indices of the New York Field Division reflect that Confidential Informant N, whose identity is known to the Bureau, advised that ALFRED FALTER is a ship-owner born in Ropa, Poland, and that he had been issued a coast guard pass. (S)

(U)

SAcramento 2-8704 - has been identified as the telephone number of J. ZOLTOWSKI, 103 East 36th Street, New York City (not listed). (S)

(U)

On February 3, 1941, former Confidential Informant Robert M, whose identity is known to the Bureau, advised that Count JANUS ZOLTOWSKI, Financial Counsellor of the POLISH EMBASSY, was elected as associate member of the ASSOCIATION OF FOREIGN PRESS CORRESPONDENTS. Other references in the files of the New York Field Division verified ZOLTOWSKI'S employment. (S)

(U)

The files of the New York Field Division reflect that according to the manifest of the SS EXCAMBION, which arrived in New York on July 15, 1940, one MARY CLOTILDE RAJCHMAN, mother of Dr. J. RAJCHMAN, 1730 Spruce Street, Philadelphia, a housewife, entered the United States under diplomatic visa NII 90 Section 3 (1) issued at Bordeaux, France on June 15, 1940. She indicated that she intended to join her son. She stated that she was the wife of Dr. LUDWIG RAJCHMAN, Polish Embassy, Washington, D. C. (S)

(U)

It is noted that on the same ship IRENE BALINSKA, aged 30, and [redacted] also entered and stated that they intended to join JAN RAJCHMAN. (S)

b6
b7C

(U)

References to subject's contacts with OSCAR LANGE are not set forth herein, inasmuch as the Washington Field Division already has copies of all pertinent serials in possession of this office. (S)

(U)

Investigation in the case of "OSCAR LANGE, was.; INTERNAL SECURITY R" reflected that RAJCHMAN is a contact of LANGE. (S)

SECRET

SECRET

* * * * *

A copy of this report is being furnished the Chicago Field Office for information inasmuch as subject is a close associate of OSCAR LANGE, subject of an Internal Security R investigation in which Chicago is office of origin. (S)

(U)

- REFERRED UPON COMPLETION TO

THE OFFICE OF ORIGIN -

SECRET

SECRET

DECLASSIFICATION AUTHORITY DERIVED FROM:
FBI AUTOMATIC DECLASSIFICATION GUIDE
DATE 01-27-2010

GEA:WMJ

RECORDED 65-48970 -15

SAC, Washington

~~SECRET~~ ~~WNINTEL~~ August 9, 1945

EX-8

John Edgar Hoover - Director, Federal Bureau of Investigation

DR. LUDWIK WITOLD RAJCHMAN, wa
INTERNAL SECURITY - R

Reference is made to the closing report of Special Agent Oscar H. Sells dated at Washington, D. C., on July 13, 1945, in the above-captioned matter.

The Bureau has recently obtained information indicating that Rajchman has accepted a position with the United Nations Relief and Rehabilitation Administration representing the Polish Government. For this reason, the Bureau desires that this case be reopened and a discreet effort made to determine whether Rajchman is assisting the Soviet Union in any way through his position with the UNRRA. You will recall that his background indicates he has been strongly suspected of being an agent of the Soviet Secret Intelligence Service (NKVD) in the past. (S)

(U)

~~CLASS. BY SP-1 GSK/BK 243~~
~~REASON-FCIM-II, 1-2.4.2~~
~~DATE OF REVIEW 8/25/82~~

~~ALL INFORMATION CONTAINED HEREIN IS UNCLASSIFIED EXCEPT WHERE SHOWN OTHERWISE.~~

MAILED 2

Mr. Tolson
Mr. S. A. Tamm
Mr. Clegg
Mr. Coffey
Mr. Olavin
Mr. Ladd
Mr. Nichols
Mr. Rosen
Mr. Tracy
Mr. Carson
Mr. Egan
Mr. Gurnea
Mr. Herdon
Mr. Pennington
Mr. Quinn Tamm
Mr. Nease
Miss Gandy

~~SECRET~~

AUG 1 0 1945

DECLASSIFICATION AUTHORITY DERIVED FROM:
FBI AUTOMATIC DECLASSIFICATION GUIDE
DATE 01-27-2010

FEDERAL BUREAU OF INVESTIGATION

Form No. 1
THIS CASE ORIGINATED AT WASHINGTON, D. C. SECRET WHINTEL FILE NO. 100-16734

REPORT MADE AT	DATE WHEN MADE	PERIOD FOR WHICH MADE	REPORT MADE BY
WASHINGTON, D. C.	7/13/45	6/16,17,28, 30/45	OSCAR H. SELLS OHS:EKK

TITLE: Dr. LUDWIK WITOLD RAJCHMAN, wa Ludwig Raichman

CHARACTER OF CASE: INTERNAL SECURITY - R

ALL INFORMATION CONTAINED HEREIN IS UNCLASSIFIED EXCEPT WHERE SHOWN OTHERWISE.

SYNOPSIS OF FACTS:

AGENCY RAB (AAG-Tompkins)
REQ. REC'D
DATE FORW. 10-10-56
HOW FORW. R/S 06c
BY D-WK; Vm

C. M. LIPP AND SON are engaged in the heating and plumbing business in the District of Columbia. Apparently they have a good reputation. Unable to locate messages reportedly received by subject via McKay Radio. Spot check surveillance negative. (S)

(U) - C -

CLASS. BY SP. 1 GSK/PSK
REASON FORM N. 1242 203
DATE OF REVIEW 8/25/82

REFERENCE: Bureau file number ~~65-400970~~
Report of Special Agent OSCAR H. SELLS dated May 5, 1945, at Washington, D. C.

DETAILS: AT WASHINGTON, D. C.

The name C. M. LIPP AND SON was obtained as the result of a mail cover placed on subject at 2300 Decatur Place, N. W. Special Employee NICHOLAS MANFREDA ascertained from the files of Stone's Mercantile Agency, 1419 H Street, N. W., that C. M. LIPP AND SON engage in the plumbing and heating business at 1412 Q Street, N. W. This firm has been in operation since 1919 and apparently bears a good reputation. Communication with subject was undoubtedly relative to some work by C. M. LIPP AND SON. (U) (S)

Special Agent BYRON MATTHEWS of this office reviewed all messages received by McKay Radio February 18, 27; March 15, 16, 17, 18, 24, 25, 26, 27; and April 18 and 27, 1945, but was unable to find any record of (U) messages delivered to subject at 2300 Decatur Place, N. W. Agent MATTHEWS was also informed that no bills were sent to subject during the above months. (S)

Spot check surveillance reflected that subject apparently (U) remains at home most of the time. It was noted on different occasions that (S)

APPROVED AND FORWARDED: Guy Hotte SPECIAL AGENT IN CHARGE

DO NOT WRITE IN THESE SPACES

COPY DESTROYED
R458 OCT 27 1950

65-48970-15 RECORDED & INDEXED 45

COPIES OF THIS REPORT
5 - Bureau
1 - Chicago (Information)
2 - Washington Field

SECRET

EX-59

U. S. GOVERNMENT PRINTING OFFICE 7-2034

SECRET

a gray Plymouth coupe with D. C. license number 53-132 was parked in the vicinity of subject's residence. Another license frequently observed during the spot check surveillance was 68-720. It was ascertained through the Motor Vehicle Bureau of the Police Department that D. C. tag 68-720 was in the name of MARIE RAJCHMAN, 2300 Decatur Place, N. W., and D. C. tag 53-132 is listed to one HUGH F. CULLEN, 2339 Massachusetts Avenue, N. W. Indices of the field office fail to reflect any information concerning this individual. (U) (S)

It has been noted by the writer that from time to time when OSCAR LANG, subject of a Bureau Internal Security - R investigation by the Chicago Field Office, visits Washington, he frequently stays at the home of subject. (U) (S) (S) (U)

It was also noted that during the recent American-Polish Labor Council Conference held in Washington, D. C., April 12-13, 1945, a group of delegates from the Conference visited subject at his home. The American-Polish Labor Council is the subject of a separate investigation in this office. (U) (S)

In view of the above facts and also in view of the fact that subject is apparently not active except upon occasion, the results of which may be reported in other files, this case is being closed upon the authority of the Special Agent in Charge.

A copy of this report is being furnished the Chicago Field Office for Information inasmuch as subject is a close associate of OSCAR LANGE, subject of an Internal Security - R investigation in which Chicago is office of origin. (S)

- C L O S E D -

SECRET

COPY: LC

ACB:ers

TO: Mr. Ladd

FROM: A. C. Bise

SUBJECT: Dr. Ludwik Rajchman

Date: July 21, 1945

ALL INFORMATION CONTAINED HEREIN IS UNCLASSIFIED DATE 8/20/82 BY SP-1 GSK/PSK

Unclassified per 8/31/84 USDS letter MAC/PSK 11/20/84

In an attempt to ascertain any link which might exist between the above-entitled individual and the Department of State, the writer previously called upon Mr. E. B. Earnest of the Visa Division, Department of State, concerning an exit, reentry or visa applications which might have been made by Rajchman.

In respect to this inquiry Mr. I. P. Meyer, head of the Exit Permit desk, telephoned the writer on July 19, 1945, stating that there had been an exit permit application by Rajchman, but that it had been handled in the higher circles of the Department of State and that he, Meyer, had received orders directly from General Holmes' office to issue an exit permit. Mr. Meyer said that there was no reentry permit granted and that Rajchman received, as he put it, a "one way ticket". Mr. H. K. Travers, Chief of the Visa Division, Department of State, happened to be in Mr. Meyer's office at the time of this conversation and in a friendly fashion picked up a branch telephone and entered the conversation. He stated that Rajchman had left by air that day (July 19, 1945), destination Poland, and that he was "not returning". Mr. Travers stated that he had some very interesting information concerning Rajchman which he would furnish the next time the writer visited him.

On July 20, 1945, Mr. Travers described Rajchman as "highly undesirable" and said that that Department was very glad to be rid of him. He said that he had learned through extremely confidential sources that after the establishment of the new Polish Government Rajchman was to return to the United States as Polish Ambassador to this country.

Mr. Travers further advised that such admission would be vigorously protested by all State Department officials from Mr. Grew on down and that if pressure was brought upon the Department to recognize Rajchman as the new Polish Ambassador there would be an "explosion" which would be heard outside the Department.

The pressure exerted on the State Department, Mr. Travers explained, which resulted in the issuance of an exit permit, came as the result of the interest of the USSR, since Rajchman was to be the Russian representative of new Poland in the UNRRA, but Mr. Travers suspected that there were other reasons for the Russians' interest in Rajchman.

Mr. Travers stated that he had no knowledge of any close connection Rajchman might have with any State Department personnel, unless it was through the mutual interest of Tommy Cochran and Ben Cohen, alleged Legal Adviser to Secretary of State Burns. He understood that Cochran and Cohen were lawpartners in New York City, and he knew that Cochran had shown continued interest over a long time in the welfare of Rajchman and his relatives. Mr. Travers stated that Rajchman had been granted an exit permit from the United States with the understanding that he might stop in Paris en route, but that he was not to stop in Berlin except to change planes, and that his final destination would be Poland. Mr. Travers stated that he did not know what information might be contained in the State Department's exit permit file, but he was of the impression that there was a large political file on Rajchman, which he would have sent to his office, and that, upon its arrival, he would permit the writer to examine it for any information he desired.

62-78171-47

65-48970-15X

FEDERAL BUREAU OF INVESTIGATION FEB 19 1946 U.S. DEPARTMENT OF JUSTICE

ORIGINAL COPY FILED IN

57 APR 3 1946

GEA:km

MR. GURNEA

SA G. E. Allen

LUDWIG RAJCHMAN

August 23, 1945

CLASS BY
REASON FOIM II, 1-2.4
DATE OF REVIEW

Unclassified per 8/31/84 OSDS letter MAC/PSK 11/20/84

ALL INFORMATION CONTAINED HEREIN IS UNCLASSIFIED DATE 8/20/82 BY SP1 GSK/PSK

On August 15, 1945 the State Department files relative to Ludwig Rajchman, including a confidential file, were reviewed through the courtesy of Mr. Travers of the Visa Division. A review of this file disclosed little information which does not already appear in the Bureau file.

Rajchman's background and history are briefly set forth and pertinent information appearing in the State Department file not already in Bureau files are the comments that he was disliked by his subordinates during the period of time he worked for the League of Nations in the Health Section and that his Washington contacts subsequent to 1940 were Maxim Litvinov, former Soviet Ambassador to the United States; one Lipsky, a Polish citizen; one Leith Ross, a British citizen; General Sikorski, a Pole, and one Monet, a Frenchman. He was further alleged to frequently contact Arthur Sweetson of O.W.I. and one Loveday of Princeton, New Jersey

The State Department file indicated that no one understood Rajchman's exact relationship with T. V. Soong. The only information appearing in the file relative to Rajchman being declared persona non grata by the State Department, was a memorandum addressed to the Attorney General dated May 12, 1941, signed by Breckenridge Long. This memorandum stated that Rajchman's immigration status had been changed from that of a diplomatic visa to a temporary visitor. It stated that due to the fact that he was persona non grata with the United States Government and no longer held the status of a foreign official, the State Department would appreciate any steps which could be taken under immigration laws to have him expelled from the United States. No answer to this memorandum appeared in the file.

Rajchman's visa file disclosed little or no information in addition to that already available to the Bureau with the exception of a State Department memorandum dated July 23, 1945 from Mr. Dean Atchison requesting a prompt issuance of a visa and re-entry permit without prejudice for Rajchman. A notation appeared on this memorandum that Rajchman by law could not be granted a re-entry permit because his status in the United States was that of a temporary visitor. A second note attached to this memorandum stated that Rajchman could apply for a re-entry permit after his departure from the United States. Another note attached to this memorandum requested that prior to any action being taken relative to Rajchman that the matter should be referred to Mr. Durbrow of the Eastern European Section of the State Department. Several notations appeared throughout the files in addition to this one indicating that Mr. Durbrow should be advised of any State Department action taken in connection with Rajchman.

Mr. Tolson
Mr. E. A. Tamm
Mr. Clegg
Mr. Coffey
Mr. Glavin
Mr. Ladd
Mr. Nichols
Mr. Rosen
Mr. Tracy
Mr. Carson
Mr. Egan
Mr. Hendon
Mr. Pennington
Mr. Quinn Tamm
Mr. Nease
Miss Gandy

RECORDED

65-48970-110

FEDERAL BUREAU OF INVESTIGATION
SEP 3 1945
DEPARTMENT OF JUSTICE

INDEXED

COPY FILED IN

Lee 40-1795

1315

Consults + Referrals to
Xerox

Some is original
processing
some are copies

Rajchman's visa sponsors in July of 1945 were William S. Youngman, Jr. who was born May 25, 1907 in Boston, lawyer and president of the China Defense Supplies, Inc. and John B. Nason, who was born March 10, 1908 in Boston and was secretary of China Defense Supplies.

Rajchman's visa application further disclosed that he was a member of the following organizations: Foreign Policy Association of New York City; Council for Foreign Relations; Academy of Political Science, Columbia University; American Academy of Political and Social Science, Philadelphia; Cosmos Club, Washington, D. C.

Members of his immediate family in addition to his wife were listed as Irena Palinska, 17 East 70th Street, New York City, daughter; Mrs. Marta Czarnowska, 2300 Decatur Place, Washington, D. C., daughter; (both of those individuals were noted to have obtained their first papers toward American citizenship); Dr. Jan Rajchman, 90 Westcott Road, Princeton, New Jersey, son.

An unsigned, undated, handwritten note attached to the back of Rajchman's visa application stated Oscar Cox (F.E.A.) advised by letter May 31, 1945 that Rajchman was invited by the Polish Government to assist in the survey of reconstruction and rehabilitation problems. The letter referred to was not present in Rajchman's file.

Action: None. The above data are for your information.

DECLASSIFICATION AUTHORITY DERIVED FROM:
FBI AUTOMATIC DECLASSIFICATION GUIDE
DATE 01-27-2010

JOHN EDGAR HOOVER
DIRECTOR

Federal Bureau of Investigation
United States Department of Justice
Washington, D. C.

IN REPLY, PLEASE REFER TO
FILE NUMBER

SECRET

PERSONAL AND CONFIDENTIAL

September 5, 1945

OFFICE OF THE ATTORNEY GENERAL
RECEIVED
SEP - 6 1945

Mr. Tolson
Mr. R. A. Tamm
Mr. Clegg
Mr. Coffey
Mr. Glavin
Mr. Ladd
Mr. Nichols
Mr. Rosen
Mr. Tracy
Mr. Carson
Mr. Egan
Mr. Gurnea
Mr. Hendon
Mr. Pennington
Mr. Quinn Tamm
Mr. Neese
Miss Gandy

9/6

MEMORANDUM FOR THE ATTORNEY GENERAL

In connection with this Bureau's investigation of the Comintern Apparatus, it has been ascertained that Ludwik Rajchman, of 2300 Decatur Place, N.W., Washington, D. C., telephone: Michigan 1213, has been closely associated with individuals suspected of espionage and propaganda activities in behalf of the Soviet Government. (S) (U)

He is a contact of the Soviet Embassy and from time to time has apparently rendered them some services. Information was obtained from a source outside the Government to the effect that Rajchman was actually a Soviet agent. (S) (U)

Rajchman in 1941 was a representative of the Polish Government in the United States. Because of his political activities, he was declared persona non grata by the State Department and his diplomatic status was withdrawn.

Unclassified per 8/31/84 USDS letter. MAC/PSK 11/20/84.

I recommend authorization for a technical surveillance on Ludwik Rajchman for the purpose of developing additional information relative to Communists and Soviet espionage activities. (S)

Respectfully,

Edgar Hoover

John Edgar Hoover
Director (U)

Class. & Ext. By SP-1 GSK/PSK
Reason-FCIM II, 1-2.4.2 2.3
Date of Review 7/26/92

SA Newby of Washington F.D. advised by telephone 9-7-45 1:55 pm

ALL INFORMATION CONTAINED HEREIN IS UNCLASSIFIED EXCEPT WHERE SHOWN OTHERWISE.

KEEP IN F. B. I. FILES

RECORDED

65-48970-18
F B I
36 SEP 14 1945

FOR VICTORY BUY UNITED STATES WAR BONDS AND STAMPS

9/13/45 GTS

6 SEP 21 1945

SECRET

DECLASSIFICATION AUTHORITY DERIVED FROM:
FBI AUTOMATIC DECLASSIFICATION GUIDE
DATE 01-27-2010

RAJ

SECRET

Washington, D. C.

September 10, 1945

CLASS. BY SP-1 GSK/PSK
REASON-FCIM II, 1-2.4.2 2&3
DATE OF REVIEW OCDR 8/9/82

(U)

RAJ SUMMARY WNINTEL

9-10-45
10:06 AM
Misc-480-2

MAN (JASINSKI-?) talked with WOMAN (unidentified): JASINSKI asked whether Woman would "pick up Mr. KRZYCKI's ticket." Woman said, "We would have to have the passport on that." JASINSKI: "I'll bring it over." Woman: "Could you bring it around, around noon? ------The cost of the ticket is $165.00." JASINSKI: "Well, I would not be able to do anything on that, because Mr. KRZYCKI is presently out of town. I understand the Amalgamated is covering that." Woman: "AMALGAMATED is covering that?" JASINSKI: "I think so. I can't say for sure, because you'd better arrive at an understanding with him. I know that Mr. MURRAY (pho.) was interested in having him go, so I don't know whether the National Office was paying all or part of the expenses." Woman: "Well, We'll probably pick up the tickets, and AMALGAMATED will probably pay us." JASINSKI said that he will bring the passport over. Woman said that she is on the fifth floor.

10:12 AM
Misc-480-2

Dr. RAJCHMAN talked with Mr. FELLER (pho.), "General Counsel" Section, "United Nations" (Relief and Rehabilitation Administration," Ext. 220. FELLER asked RAJCHMAN how long he was staying in Washington. He replied: "Until I know where we stand in regard to England (last word not clear). He asked whether FELLER was "taking stock of the situation." FELLER replied, "I've been at work for a little while here." RAJCHMAN said that he hadn't seen any one in authority "at your place" yet, because he wanted to talk to FELLER, first. FELLER suggested that they get together for luncheon, tomorrow. RAJCHMAN said that he has luncheon engagements for both today and tomorrow. They made an appointment for RAJCHMAN to see FELLER at 4:30 today.

(U) (S)

ALL INFORMATION CONTAINED HEREIN IS UNCLASSIFIED EXCEPT WHERE SHOWN OTHERWISE.

(S)

(Eugene) Krzycki

10:30 AM
Misc 480-4

DR GENE JASINSKI to LEO (Milwaukee--Telephone Mitchell 7715). LEO says that the Doctor told him that he LEO sails on Friday, Sept. 14th. at 2:00 PM from pier 56 from the North River on theSS Argentina. If there is a change GENE will keep in daily contact with LEO. GENE complained that hewas being personally penalized in some respect, that there were certain things the Polish UNRRA ought to cover, for "after alll I was loaned here and they knew it was on a temporary basis and that I had to look after our affairs and that we shouldn't be penalized by the loan of me to them."

RECORDED 65-48970-19
INDEXED

COPY DESTROYED
R 458 OCT 27 1950

ms 78 SEP 24 1945 RAJ-1

SECRET

RAJ

Washington, D.C.
September 10, 1945

~~SECRET~~

RAJ ~~XX~~ SUMMARY (CONT.)

(U) (S)

~~SECRET~~

~~XXXXXXX~~
10/30/45
Misc 480-4

JASINSKI to LEO (continued)

(U) (S)

LEO thought GENE had a legitimate claim there but GENE said, DR RAJCHMAN "started to act rather nasty about it." LEO, said, " When the Ambassador gets functioning we'll have to make that appointment. Don't let that get off your list." LEO asked, " OSCAR as yet didn't receive his ---------?". GENE, said, "Nothing definite yet, just staying around here waiting." LEO said in connection with his trip on The Argentina, "Despite the fact that this material will be there, I still would like to , you know, have you -----"(unintelligible)(possibly polish)" GENE said he'd like to too.

(U) ~~SECRET~~ (U)

ms

RAJ-2 (S) ~~SECRET~~ (U)

STANDARD FORM NO. 6

DECLASSIFICATION AUTHORITY DERIVED FROM:
FBI AUTOMATIC DECLASSIFICATION GUIDE
DATE 01-27-2010

Office Memorandum • UNITED STATES GOVERNMENT

CWE:fv

TO : MR. G. C. CALLAN

FROM : Mr. C. W. Evans

SUBJECT: LUDWIK RAJCHMAN
Internal Security-R

SECRET

WHINTEL

DATE: September 12, 1945

Mr. Tolson
Mr. E. A. Tamm
Mr. Clegg
Mr. Coffey
Mr. Glavin
Mr. Ladd
Mr. Nichols
Mr. Rosen
Mr. Tracy
Mr. Mohr
Mr. Carson
Mr. Hendon
Mr. Mumford
Mr. Jones
Mr. Quinn Tamm
Tele. Room
Mr. Nease
Miss Beahm
Miss Gandy

At 2:00 P. M. on September 11, 1945, Special Agent Dallas Mobley of the Washington Field Division telephonically advised Special Agent C. W. Evans that the technical surveillance on Ludwik Rajchman, 2300 Decatur, N. W., telephone Michigan 1213, had been installed at 9:00 A. M. on September 10, 1945. The plant on this technical surveillance is at Apartment 129, Chastleton Apartments and the symbol number assigned is C-482. The summaries in this case will be submitted under the designation RAJ. (S)

~~ALL INFORMATION CONTAINED HEREIN IS UNCLASSIFIED EXCEPT WHERE SHOWN OTHERWISE.~~

~~CLASS. BY SP-1 GSK/PSK~~
~~REASON-FCIM II, 1-2.4.2 2&3~~
~~DATE OF REVIEW OADR~~
8/9/82

65-47711-28

RECORDED

513 21

OCT 1 1945

SECRET

DECLASSIFICATION AUTHORITY DERIVED FROM:
FBI AUTOMATIC DECLASSIFICATION GUIDE
DATE 02-02-2010

WNINTEL RAJ

Washington, D. C.
September 18, 1945

SECRET

RAJ SUMMARY

Eugene Jasinski

9-18-45 10:03 AM Misc. 484-1 — ~~JESSINSKI~~ (phonetic) asked the receptionist at the Polish Embassy if anyone has been trying to get in touch with him. Ans: No. He said: "I'll be leaving UNRRA soon." He will be over.

12:07 PM Misc. 484-3 — An unidentified MAN asked for Dr. RAJCHMAN and was told by the colored maid that he is presently in New York City. The MAN inquired as to whether RAJCHMAN would be here in Washington tomorrow. Ans: Yes.

12:17 PM Misc. 484-4 — Mr. PETROVSKI (phonetic) asked for a MAN (named garbled) and was told the asked-for-man was in Saint Paul or Milwaukee. PETROVSKI spoke with JESSINKI (phonetic) in POLISH. (TO BE TRANSLATED.)

1:45 PM — Incalling party was not connected with anyone.

1:47 PM — The Secretary of ROY HENDRICKSON, UNRRA, left word for RAJCHMAN that HENDRICKSON will be unable to keep his appointment for lunch with the Doctor tomorrow. The maid advised she will so advise Dr. RAJCHMAN. (U) (S)

2:20 PM — MAN at Mackay Radio asked for Dr. RAJCHMAN who is not in. The MAN said that on September 11, RAJCHMAN sent a cable to Warsaw, POLAND but that the cable was undelivered for the reason that the party to whom it was addressed there was unknown. Maid said that she would have RAJCHMAN contact the MAN at Mackay upon the former's return. Okey!! (U) (S)

2:40 PM Misc. 484-5 — Unidentified WOMAN to RAJCHMAN who is not in. JESSINSKI asked the Polish Embassy if there are any messages for him. Answer was given to him in Polish. (TO BE TRANSLATED.)

2:42 PM Misc. 484-6 — JESSINSKI (phonetic) asked for Mrs. FULLER and was told she is at home.

3:30 PM Misc. 484-7 — Mrs. LUDWIK RAJCHMAN contacted Operator 49 in New York City telling her she received notice that such operator was holding a call for her. The operator could find no record of the call and asked Mrs. RAJCHMAN if she knew who might be attempting to contact her from New York City. Mrs. RAJCHMAN said the only person she knew of was her husband , Dr. LUDWIK RAJCHMAN, who was in New York City today. His telephone number there, said Mrs. RAJCHMAN is BUTTERFIELD 8-4989. The operator said there was no answer at that number. Mrs. RAJCHMAN then gave up tyring to locate the party.

4:32 PM Misc. 484-8 Misc. 482-1 — Mrs. RAJCHMAN to the POLISH EMBASSY where she asked for Mr. RUBOSKI (phonetic) who was busy. He then later called her back and they talked in Polish. (TO BE TRANSLATED LATER.)

5:00 PM — No further aftivity up to this time.

CLASS. BY SP-1 GSK/PSK
REASON-FCIM II, 1-2.4.2 1 2 3
DATE OF REVIEW CADR
65-48970-21

~~ALL INFORMATION CONTAINED HEREIN IS UNCLASSIFIED EXCEPT WHERE SHOWN OTHERWISE.~~

COPY DESTROYED
R458 OCT 27 1960

SECRET

SEP 20 1945

MO/wk

DECLASSIFICATION AUTHORITY DERIVED FROM:
FBI AUTOMATIC DECLASSIFICATION GUIDE
DATE 02-02-2010

Washington D.C.
September 14, 1945

RAJ

~~SECRET~~

RAJ SUMMARY

~~UNINTEL~~

9-13-45
9:45 pm

UNIDENTIFIED WOMAN to RAJCHMAN asking him how the little boy was. He told her that ELIZABETH was probably on her way to town,

~~ALL INFORMATION CONTAINED HEREIN IS UNCLASSIFIED EXCEPT WHERE SHOWN OTHERWISE.~~

~~CLASS. BY SP-1 CSK/PSK~~
~~REASON FCIM II, 1-2.4.2 & 2&3~~
~~DATE OF REVIEW OADR~~
8/9/82

RECORDED & INDEXED
EX-60

165-HQ-8970-22

COPY DESTROYED
R458 OCT 27 1950

No other pertinent activity on this date and up to this time.

Na

RAJ 3

~~SECRET~~

5 6 OCT 3 1946

DECLASSIFICATION AUTHORITY DERIVED FROM:
FBI AUTOMATIC DECLASSIFICATION GUIDE
DATE 02-02-2010

SECRET

RAJ

Washington, DC
September 17, 1945

RAJ SUMMARY

9/14/45
6:20 PM
MISC 488-3

FRED MYERS (phon) to STUART (phon) asking when he is getting out. STUART says he got out last Saturday. FRED says he is in The Bureau of Personnel, Aeronautics Section. STUART says he is taking it easy for awhile. FRED says he is trying to get over woth CAPTAIN BENNETT in the Naval Ordinance Laboratory. MYERS says he is living temporarily with a"Young" Major at 3700 Mass. Ave. STUARTinvites FRED over tomorrow night, come to 209 Raymond St. in Chevy Chase, Md.

6:40 PM

FRED MYERS (phon) for "BRAD". BRAD is but will contact MYER at OR-5291.

8:15 PM

FRED MYER to a freind that he is now with Bureau of Personnel. Personal chatter.

September 17/1945

(U) (S)

9/17/45
10:30 AM
MISC 488-4
Misc 485-1

(U)

(S)

Unidentified man to JASINSKI that, "we are both to be congratulated as the agreement is signed.# JASINSKI says that he had not heard of it. Man says he will read him an cable that is rather interesting. He reads as follows: This is the cable that was dispatched from Warsaw on September 14th,----" UNRRA agreement with Poland signed today its ceremony attended by Prime Minister and several Cabinet Ministers, (man says it was sent from London not Moscow)and other high officials, INJOHOSKI (ph (phon) in signing expressed UNRRA's _____ (foreign word) in Poland, praised the delegation for it's assistance , stated the more assistance the sooner POLAND will return to normal in their national trade. MENJEKO (phon) praised the Corporation for Polish Government Officials with UNRRA is being mailed. Agreement signed is substantially Yugoslav agreementwith a few modifications." " Signing ceremony covered by few press and radio, MENJEKO (phon) will broadca tomorrow for foreign and domestic audiences concerning agreement. Press also publishing interview with SCHECKTER (phon) and UNRRA policies covering equitable distribution no discrimination. The Legation discuss supplemented arrangements under agreement including financial provision, information and distribution. MENJEKO (phon) SCHECKTER(phon) expects to leave Warsaw for Washington within a week, will visit EIRE en route to informm developments and discuss mission with PHENELL (phon). If Rome (phon) Conference scheduled soon may atte en route together with _____ (garbled). Man says that is the historic point in our program for Poland.

CLASS. BY SP1 CSK/DSK
REASON-FCIM II-1.4.7 1.4.3
DATE OF REVIEW 8/98
ALL INFORMATION CONTAINED HEREIN IS UNCLASSIFIED EXCEPT WHERE SHOWN OTHERWISE.

ms

SECRET

(cont.)

RAJ

SECRET

Washington, DD
September 17, 1945

RAJ SUMMARY (CONT.)

9/17/45
10:30 AM
(CONT.)

UNIDENTIFIED MAN TO JASINSKI (cont..)

(U) 5

They agree it is good news. Man says it will round up his information in New York, ---the conference. Man says in one week MEJEKO (phon) will be in London and soon in the US. Man says that another thing he wanted to tell RAJCHMAN is not so pleasent, "You know about that report which we received from the delegation at Warsaw ?" JASINSKI says that he mentio mentioned it but he isn't familiar with it. Man says, " He knew it not only from me but also from ~~XXXXXXX~~ CINTOCKI (phon because when we had this lunch with HELKERSON,(Phon) and etc., it was an extremely long and interesting report of 26 pages from the delegation. Now my opinion is that reports like that should be given to MR RAJCHMAN and he was very anxious to obtain it. Now I didn't give it to him immediately because the basic part of the report was in the form of a letter from the delegation to HENRY." Man says that now HENTOCKI (phon) called him Saturday and said that "Unfortunately we cannot give this report to DR RAJCHMAN." Man says he definitely disagrees with this policy but he has nothing to do with it. Man says he talked with CITOCKI and said that it was up to HENDERSON's Office but he would discuss it with RAJCHMAN. Man says he thinks this kind of information even though it only concerns supplies should be given to DR RAJCHMAN, Man says that RAJCHMAN should see HENDERSON or MR LEEHMANS. ~~XXXXX~~ JASINSKI says he will tell RAJCHMAN when he returns on Tuesday or Wednesday.

(U) 5

12:05 PM

Man to maid for MR LUDWIK RAJCHMAN. He is in NewYork. Man asks for his address here in Washington so that he may send him some letters.

12:15 PM
Misc 487-7

Long Distance (NY) for DR RAJCHMAN. Not in.

ms

SECRET

DECLASSIFICATION AUTHORITY DERIVED FROM:
FBI AUTOMATIC DECLASSIFICATION GUIDE
DATE 02-02-2010

RAJ

Washington, D.C.
September 19, 1945

CLASS. BY SR-1 CSK/PSK
REASON-FCIM II, 1-2.4.2 2,3
DATE OF REVIEW OADR 8/9/82

SECRET

WNINTEL

RAJ SUMMARY

9-19-45
9:17 am — Man at RAJCHMAN'S to a MR. BRANT (~~or BRANT?~~) to say that he can obtain a visa. BRANT said, "Is MRS. RAJCHMA N takingcare of that stuff?" The man said the "stuff" would be sent down. It is to go to room 1255 in the National Press Building. BRANT asked if he found out anything about "that book". The answer was in the negative.

9:55 am — RAJCHMAN to MISS ROBERTS in LEO CROWLEY'S office. He told her he sent CROWLEY a memorandum about Polish credit requirements a fortnight ago and now he would like to have an interview with CROWLEY. RAJCHMAN stated that he intended to return to Warsaw next week and desired to see CROWLEY before his departure. MISS ROBERTS promised to arrange an appointment. (U) (S)

9:59 am
FI-1097-3 — RAJCHMAN to man in room 707-F at the Shoreham Hotel. French- translatinn later.

10:06 am — RAJCHMAN to DR. SULLIN (PH), who told him that he had prepared a ~~kriegram~~ cablegram and read it to JACYNSKI (PH) for approval, to the effect that two men are available to go to Poland for a period of ninety days, namely, KRAMER and LAVA (names phonetic). KRAMER will be useful to develop lists of surgical equipment and LAVA for biological lists. SULLIN said he talked to LONDON and was informed that JOHNSTONE would go to WARSAW this morning. SULLIN and RAJCHMAN agreed to meet at the former's office at 11:30 AM.

10:10 am — RAJCHMAN to OSCAR COX of FEA. COX said a political snarl had come up but the top men in the State Dept were not being taken in by it. RAJCHMAN, however, ought to clear with HARRY to be sure, before talking to CROWLEY.

10:15 am — RAJCHMAN for FELLER in the office of the General Counsel (Treasury?). The girl told RAJCHMAN that FELLER checked with the War Dep't and learned that the Army as of September 8th was returning 6,000 Polish displaced persons to Poland each day ~~and~~ by way of Czechoslovakia and as of September 12th, 6,000 persons each day through the Russian zone.

10:20 am
FI-1097-4 — LIEUTENANT SHARP (of OSS?) to RAJCHMAN in Polish. Translation later.

10:25 am
FI-1097-5 — Man in New York to RAJCHMAN in Polish. Translation later.

COPY DESTROYED
R458 OCT 27 1960

INFORMATION CONTAINED HEREIN IS UNCLASSIFIED EXCEPT WHERE SHOWN OTHERWISE.

RECORDED & INDEXED

65-48970-23

51 OCT 8 1945

MCK

RAJ-7

SECRET

DECLASSIFICATION AUTHORITY DERIVED FROM:
FBI AUTOMATIC DECLASSIFICATION GUIDE
DATE 02-02-2010

WASHINGTON, D.C.
September 20, 1945

SECRET RAJ WNINTEL

RAJ SUMMARY

2:50 pm 9/19/45 — Unidentified woman askeda maid(?) where she could find RAJCHMAN. She was told at the Polish Embassy.

September 20, 1945

9:34 am MISC 486 1 — RAJCHMAN(?) to JEAN MONNET at the Shoreham Hotel, 707F. (JEAN MONNET is the former French negotiator for French Lend-Lease and is a wealthy man who has often expressed dislike for the Communists in his conversations with the French Ambassador.) MONNET asks if he has any news. RAJCHMAN says"I am expecting some." MONNET says"Does that keep you from acting?" RAJCHMAN says"Yes and no. When can I see you?" MONNET says"I think I will be free tonight." RAJCHMAN says"Come dine with us." MONNET says"I will try to but in any case I will be free around 6. I will know for sure this afternoon and if you call around 3 or 4 my secretary Miss BOISSONNEAU(ph) can tell you.How urgently do you need news from Warsaw to act?" RAJCHMAN says"Personnel needs. Why?" MONNET says"Because you are not going to get any(news?)." RAJCHMAN says"On the contrary.Some things are indispensable including the funds." MONNET says"That is something else.GEORGE (ph) will not give you the funds." RAJCHMAN says"No. It is essential that I go there." MONNET says"Of course." RAJCHMAN says"I am waiting word because the Ambassador Designate has left for there and arrived last night." MONNET says"LANGE?" RAJCHMAN says"Yes, he arrived last night. So he should send me word before Sunday. I do not want to leave any loose ends behind. They claim now that he lost my letter. I am going to take care of that this morning." MONNET says"Meaning?" RAJCHMAN says"They claim that it is up to MIKMAX(ph)." MONNET says"It is difficult." RAJCHMAN says"I will tell you about it when I see you." (French)

9:37 am — Same man as above(RAJCHMAN) asked for Mr. SWIETZER (ph) and was told he will be out of town until the end of the week."

10:20 am — Incoming D.A.

10:55 am — L.D. for JESSINSKI (ph) Referred to RAJCHMAN at the Polish Embassy.

11:05 am — A woman asked for RAJCHMAN and was told by the maid he is not in. The woman asked where 2300 Decatur is as she has a messagw for him from Warsaw. It is between R and S near Florida Avenue.

11:20 am — Woman asked for RAJCHMAN andwas referred to AD 3800.

11:40 am — Man for JASSINSKI(ph) and was referred to the Polish Embassy.

11:50 am — Woman for RAJCHMAN. Referred to AD3800.

12:25 pm — Idem

12:58 pm MISC 482 2 — RAJCHMAN asked the maid if anyone had tried to get him. She says several whom she referred to Embassy. Herand SOTOLSKI(ph) will come home for lunch at 1:30 pm

1:00 pm — Woman for JESSINSKI(ph). Not in. MISC 482 3

ALL INFORMATION CONTAINED HEREIN IS UNCLASSIFIED EXCEPT WHERE SHOWN OTHERWISE.

RECORDED & INDEXED

65-48970-24

SECRET

CLASS. BY
REASON-FCIM II, 1-2.42
DATE OF REVIEW

COPY DESTROYED

OCT 8 1945

R458 OCT 27 1960

RAJ

Washington, D. C.
September 20, 1945

RAJ SUMMARY

SECRET

2:55pm IRVING BRANDT (pho) for RAJCHMAN. Woman said he might be reached at Adams 3800 or he may be on his way to the Embassy. She asked BRANDT if he got her parcel and he said he has it and it is not too big.

4:05 pm Unidentified man to unidentified woman, partly in Polish. She read
MISC-486-him a ca ble asfollows: "Inter-Ministerial Commission headed BRONZOFT
4 (pho) left for CONSTANZA (pho). Stop. (Woman made comment in Polish). BRONZOFT has great possibilities. Will clear ships. Stop. RIT ? (pho.) ROMANIA, POLAND cleared completely. Stop. All transports arrived. Stop. No unloa ding difficulties. DIES CREENYAK ?? (pho) can receive 8 ships monthly. Stop. Congestions mentioned at KLENSOFF (pho) (She comments in Polish). "Reverse ship waiting call (coal?) are arriving in time due transportation difficulties. UNRRA delegation unaware exception personnel" (They repeat this phrase). "Also unaware program from Minister Communication. Stop. Besides London program yesterday required VON OSCHIA (pho) radio telephone sets. Stop. Regarding gasoline requirement worked out to justification, I have (indecipherable) _____ Importation and production substracted. Stop. Present it is a requirement through delegation. Stop. It is only civil requirement ___(indistinct) Stop. Military requirement will present few days as delivery possibilities improving. Stop. ~~XXXX~~ Conforming plan and budget, mission with ministers when finished will transmit funds. Stop. Minister LENZ (pho) absent Warsaw, therefore delay answer your cable to him. Stop. Choosing specialists your mission. Stop. Will arrive. (foreign words ?) Stop/ Inform date you arrive in Warsaw. GENDRIHOSKI (pho)."
They continue in Polish.

(U)

(S)

FOR TRANSLATION - POLISH.

(U)

(S)

5:20 pm New York for RAJCHMAN, who was not in. Woman said RAJCHMAN might be
MISC 485-2 reached at Adams 3800.

8:34 pm Man and woman and then two women. FOR TRANSLATION - POLISH.
MISC 486-5
MISC 485-3

10:20 pm Operator 80, NYC, for MR. BERTISKI (pho), who was not in.
MISC 485-4

10:55 pm RAJCHMAN to MR. RULTOVSKI (?) (pho) (Adams 4817?)
MISC 490-1
MISC 483-1

FOR TRANSLATION - POLISH.

11:10 pm RACHMAN to MACKAY RADIO, dictating cable to Warsaw, Poland, to Minister
MISC 483-2 MINC JEDRYCHOWSKI. "Am anxious to come soonest and make next visit longer than first but can stay now only briefly but must bein Washington on arrival of your specialists to organize their work. Also credit conversations still in preliminary stage. Please advise me if you have special reason for my immediate arrival. Rajchman."

or

SECRET

SECRET WNINTEL

Polish Portion
Confidential Item
Washington Field Office
RAJ Series - WFO

Misc 486 Cut 4

Unwoman reads telegram to unman: Inter-Ministerial Commission headed by BRONZOW (ph) left for Constantza. BRONZOW has great possibilities. Will call ships. Route Rumania-Poland cleared completely. All transports arrived. No unloading difficulties Gdansk-Gdynia can receive 8 ships monthly. Congestion mentioned, CLENSOW(PH) refers ship waiting call all arriving in time due transport difficulties. UNRRA delegation unaware acception personnel. Also unaware program from Minister Communication. Besides London program yesterday required 12 radio telephone sets. Regarding gasoline worked out a justification our needs 319 thousand tons importation and production substracted. Present it is requirement through delegation. It is only civil requirement to June 30. Military requirement will present few days as delivery possibilities improving. Conforming plan and budget mission with ministeries when finished will transmit funds. Minister LENC absent Warsaw therefore delay answer your cable to him. Choosing specialists your mission. Will arrive 10 to 14 days. Inform date you arrive in Poland. JENDRYCHOWSKI

Man: Yes, he wants me to come...then at 8:00 ...what will you give him to eat.

Woman: I got some veal, pork chops, the melon is frozen, cucumbers.

Cut 5

Man to woman. She gives him her new phone number: Kingsbury 3-3854. She asks him if he has company for supper. He says: one guest. Then the guest speaks with woman. She asks him about trip. He says there was a big storm. She wants to know when his dad is leaving but he doesn't know.

~~ALL INFORMATION CONTAINED HEREIN IS UNCLASSIFIED EXCEPT~~ WHERE SHOWN OTHERWISE.

~~CLASS BY SP-1 GSK/PSK~~
~~REASON-FCIM II, 1-2.4.2~~ 2&3
~~DATE OF REVIEW CADR~~ 8/9/82

Translated by:
Jane Dulski
9-24-45
ml

RECORDED & INDEXED

165-48970-25
F B I
SEP 27 1945

21

50 OCT 5 1945

SECRET

DECLASSIFICATION AUTHORITY DERIVED FROM:
FBI AUTOMATIC DECLASSIFICATION GUIDE
DATE 02-02-2010

RAJ

Washington D.C.
September 21,1945

RAJ SUMMARY ~~SECRET~~ ~~WINTEL~~

CLASS. BY SP-1 GSK/PSK
REASON-FCIM II, 1-2.4.2 2&3
DATE OF REVIEW DADR 8/9/82

(U) (S)

9-20-45
8:45 pm TWO WOMEN POLISH TO BE TRANSLATED
MISC-492-1

(U) (S)

SEPTEMBER 21, 1945

9:05 am MAN, "representing the Polish Gov't, to a woman for information of procedure to buy surplus property such as beds, chairs etc: for the Polish Gov't. He wa referred to MR SAMUEL MILLER, Di 2200, Ext2941 at the Commerce Dept. MAN talked to MR MILLER, in very good English, and asked for enough beds, chairs, and bed room furniture to furnish 8 bedrooms including bed linnens which will be used to house the Polish Mission here.

9:20 am TWO WOMEN POLISH TO BE TRANSLATED.
MISC-492-2

9:40 am MISS DAVIS (PHO) at the Embassy asked for RAJCHMAN and was told that he left the Embassy about 10 minutes ago.
MISC-482-4

~~ALL INFORMATION CONTAINED HEREIN IS UNCLASSIFIED EXCEPT WHERE SHOWN OTHERWISE.~~

Ludwig Rajchman

RECORDED 65-48970-26
INDEXED

COPY DESTROYED
R458 OCT 27 1980

Na RAJ 10

51 OCT 8

~~SECRET~~

RAJ

Washington D.C.
September 21, 1945

RAJ SUMMARY SECRET

9-21-45
9:55 am MR KIRSHOFF'S(pho) office asked for RAJCHMAN and was referred to the Embassy.

10:00 am MAN for RAJCHMAN and was referred to Ad 3800.

10:01 am JASSINSKI to MRS RAJCHMAN POLISH TO BE TRANSLATED.
MISC-482-5

10:10 am MRS RAJCHMAN to JASSINSKI. POLISH. TO BE TRANSLATED.
MISC-482-6

10:46 am MAN in NYC to MRS RAJCHMAN who is out. She will be back at 12:00 noon. (U) (S)
MISC-492-3

10:47 am MAN for JASSINSKI and was referred to Ad 3800.

11:45 am MAN for RAJCHMAN was referred to Ad 3800.

1:15 pm MRS RAJCHMAN to Operator 160 in NYC to say she will talk to MR CHRISTINE.
MISC-492-4 POLISH TO BE TRANSLATED.
MISC-483-3

(U) 1:40 pm A reporter of the Milwaukee Journal asked for LANGE and was told that he left
(S) for Warsaw last Friday.

2:10 pm KAISER Medical Supplies for RAJCHMAN and was referred to Ad 3800.

2:20 pm WOMAN of Polish War Relief asked for MRS RAJCHMAN to come to meeting on the
MISC-493-3 27th at 7:00 pm to choose a committee for a party for the Polish Relief.
MRS RAJCHMAN said she has given a lot to relief and would like to know where the money is going. MRS RAJCHMAN said that she doesn't know whether she can make it or not.

3:05 pm WOMAN to DR RAJCHMAN at the Polish Embassy. POLISH
MI-1101-1 TO BE TRANSLATED.

(U) (S) SECRET

Na RAJ LL

DECLASSIFICATION AUTHORITY DERIVED FROM:
FBI AUTOMATIC DECLASSIFICATION GUIDE
DATE 02-02-2010

(U)

SECRET

RAJ

WASHINGTON, D. C.
SEPTEMBER 24, 1945

CLASS. BY SP-1 GSR/PSR
REASON-FCIM II, 1-2.4.2 2 & 3
DATE OF REVIEW 8/9/82

RAJ - SUMMARY

9-21-45 5:31 pm MISC-491-2 — MRS. RAJCHMAN asked for RAJCHMAN at the Polish Embassy and was told he was not in (but went to UNRRA). (Translator should check this cut).

(U)

9-21-45 8:10 pm FI-1101-4 — DR. RAJCHMAN to Eastern Air Lines for space on plane to NYC. Nothing available.

(S)

9-21-45 8:15 pm — RAJCHMAN to PRR for seat 24, Car 523, 4:00 pm for NY tomorrow.

(U) (S)

9-22-45 7:45 pm FI-1098-4 — UNID MAN to RAJCHMAN (?). POLISH FOR TRANSLATION.

ALL INFORMATION CONTAINED HEREIN IS UNCLASSIFIED EXCEPT WHERE SHOWN OTHERWISE.

9-22-45 7:12 pm FI-1101-5 — RAJCHMAN (?) to JEAN MONNET, Shoreham Hotel, 707F, inviting him for supper. Accepted. He'll be right over.

9-22-45 9:40 pm FI-1101-6 FI-1098-5 — UNIDENTIFIED WOMAN (speaking French) tells RAJCHMAN (?) that she is in New York and is going to school tomorrow. She arrived from St. James. Remainder POLISH FOR TRANSLATION.

9-23-45 4:50 pm FI-1104-1 — RENEE to RAJCHMAN. RAJCHMAN says he called her yesterday, wanting her and HUSTONS (ph) to go for a ride. She says he (?) is not here yet, but she is getting settled in the house. She will come over to say hello to him and MME RAJCHMAN. (French).

9-23-45 7:27 pm FI-1104-3 — UNIDENTIFIED MAN, Galveston, Tex., to RAJCHMAN. POLISH FOR TRANSLATION.

RECORDED & INDEXED 65-48970-27

9-23-45 7:45 pm FI-1104-4 — An UNIDENTIFIED MAN, whose wife is ROSEMAN (ph), or ROSAMUND (ph) contacted RAJCHMAN. RAJCHMAN asked them to come around this evening. UNIDENTIFIED MAN says that ROSAMUND says she can come as soon as the baby is asleep. UNIDENTIFIED MAN asked if RAJCHMAN known MICHAEL STRAIT (phonetic). MRS. RAJCHMAN interrupts before RAJCHMAN answers. MRS. RAJCHMAN says she knows her a little. UNIDENTIFIED MAN says her sister married a Spaniard, GUSTAVO RURAIN (ph) who fought with the Spanish republicans and is now a U. S. citizen and has worked with BRADEN in Cuba. MRS. STRAIT's sister needs a room for a month, and UNIDENTIFIED MAN asked if he could have "yours." MME RAJCHMAN says she thinks so but she will ask LULU. (French)

COPY DESTROYED
SR 458 OCT 27 1960

SS OCT 10 1945

LEH

SECRET

DECLASSIFICATION AUTHORITY DERIVED FROM:
FBI AUTOMATIC DECLASSIFICATION GUIDE
DATE 02-02-2010

RAJ SECRET WNINTEL

WASHINGTON, D. C.
SEPTEMBER 26, 1945

RAJ - SUMMARY

9-25-45 5:10 pm MISC-502-2 — UNIDENTIFIED MAN and WOMAN. POLISH FOR TRANSLATION.

ALL INFORMATION CONTAINED HEREIN IS UNCLASSIFIED EXCEPT WHERE SHOWN OTHERWISE.

9-25-45 5:25 pm MISC-501-1 — TWO UNIDENTIFIED WOMEN. FRENCH TRANSLATION WILL FOLLOW IF PERTINENT.

9-25-45 9:30 pm — An Unidentified man at RAJCHMAN's residence asked for MR. BALL. A maid replied that he can be reached at WI-3390.

9:34 pm 9-25-45 MISC-504-1 — HAROLD, now at RAJCHMAN's, contacted GEORGE BALL, at CARL SPAETHANI's (ph) and IRENE SPAETHENI's (ph). At HAROLD's request, GEORGE will pick him up at RAJCHMAN's in fifteen or twenty minutes.

9-25-45 10:00 pm MISC-504-2 — MR. OLSON contacted RAJCHMAN saying he hasn't been able to get anybody as a replacement for the Bishop-- OLSON doesn't thing that there is any Polish clergyman of his rank that is on their side of the fence. RAJCHMAN asks about JUSTON (ph). OLSON says he is obviously not a part of their gang and if he was suggested it would be just "a red flag in front of the bull." RACHMAN says the situation today as he understands it from UNRRA is that the Presidents War Relief Board recommended that group for passports and they have ascertained first from UNRRA that the program presented by the Polish War Relief is okay. RAJCHMAN said this creates a position of ambiguity because the Presidents War Relief Board, which is presided over by OLSON's friend, does not recommend those people as individuals .... the ambiguity comes in because when they ask UNRRA if the group is all right; UNRRA says it is all right; whereupon they recommend the group. RAJCHMAN says people will deduct that these men are the nominees... in any event they have ~~okayed~~ been okayed by the Presidents War Relief Board. RAJCHMAN says that, moreover, OSHINSKI apparently is to act for the Presidents War Relief Board while is Poland, not only for the Polish Relief Committee... this is complication upon complication. OLSON says 'My God.' RAJCHMAN wonders of OLSON can take it up with JOE. OLSON says he doesn't think JOE is in town and besides that he believes that JOES knows nothing of it. RAJCHMAN agrees and says the whole thing is being done by JOES man, BRUNO. RAJCHMAN says the General Counsel of UNRRA was asking RAJCHMAN today about the influential American Poles in connection with the Congressional discussion on appropriations and RAJCHMAN suggested the

RECORDED 65-48970-28
INDEXED

CLASS. BY SP-1 GSK/PSK
REASON-FCIM II, 1-2.42
DATE OF REVIEW 8/9/82

COPY DESTROYED
R 458 OCT 27 1960

SECRET

6 OCT 1945

RAJ

WASHINGTON, D. C.
SEPTEMBER 26, 1945

SECRET

RAJ-SUMMARY, CONT'D:

General Counsel contact OLSON. RAJCHMAN says his (General Counsel?) name is ABE FELLER, DE-7300, X-220. OLSON will contact him tomorrow. RAJCHMAN says for OLSON to ascertain if JOE is in town. OLSON asks what they want to know: "Who are the prominent Polish-Americans that can be called? J_____ C_____, who do we want to be allowed to be called?"
RAJCHMAN says NOVAC contacted him from Detroit the other day saying that he was getting up a local committee to make a drive for clothes and stuff and the committee was going to be presided over by an eminent Republican, the Chief Editor of the Detroit News. RAJCHMAN says that in view of this NOVAC may have some ideas as to who might be utilized..... and of,course, BILL can give come ideas....RAJCHMAN will contact BILL soon. OLSON says UNRRA is making an appointment to fill a senior post in the Polish Mission. OLSON doesn't know the name of the man appointed but it is being made as a move to appease Congressman TOM GORDON. OLSON doesn't know the details but thought he would warn RAJCHMAN because it sounds pretty bad. RAJCHMAN doubts whether this is correct. OLSON states that there is another thing.... there is some Canadian General names DRURY..... RAJCHMAN says he knows about that and states that no one knows anything about him, however, RAJCHMAN is opposed to it. OLSON says there is some talk about CANTOR, the Chicago Polish- announcer, going to Poland ....he was supposed to go with some other men. OLSON suggests that he dealing with the City of Chicago, it would be wise to include two or three radio announcers besides CANTOR, because even though CANTOR is a nicy guy and a better man politically than the rest of them, he is a little bit of a clown, and from the point of view of Poland's public relations with Chicago's radio announcers it would be wise to balance some other announcers against him. RAJCHMAN understands that the State submitted a list of names of those guys through LANE and WARSAW accepted the whole lot without going much into the history of radio.....under the contitions that they only stay a month.....therefore they (Warsaw) can't take any initiative in inviting anyone. OLSON says that of course would not be understood in Poland and something ought to be done about it. RAJCHMAN will tell JANUS (ph) about it. OLSON asked if there is any word from OSCAR. RAJCHMAN says not, however, he has arrived, on the nineteenth.

(U) (S)

(U) (S)

SECRET

LEH

RAJ

SECRET

WASHINGTON, D. C.
SEPTEMBER 26, 1945

RAJ-SUMMARY, CONT'D:

9-26-45 9:52 am MISC-508-2 — UNIDENTIFIEDWOMAN (MRS. RAJCHMAN) contacted JASHINSKI (ph). POLISH FOR TRANSLATION.

9-26-45 11:42 am — FRENCH EMBASSY attempted to contact RAJCHMAN. He is at UNRRA.

(U) (S)

9-26-45 1:40 pm MISC-508-4 — OLSON contacted RAJCHMAN. RAJCHMAN said he couldn't reach FIELDS (ph) as he wasn't in. FIELDS will be in about 3:00 p.m.; RAJCHMAN will contact him about 3:00 p.m., and OLSON is then to contact RAJCHMAN at the Embassy at about 3:30 p.m.

(U) (S)

9-26-45 2:52 pm — CHASE NATIONAL BANK, NYC, to MRS. RAJCHMAN saying they have a check for fifty dollars signed MARJA (ph) RAJCHMAN, however, they do not find any such name in their files of his account showing that such an individual can draw a check. MRS. RAJCHMAN states she has inadvertently written the check out in the wrong check book and the Chase National Bank should return the check to the Riggs Bank here. Okay.

9-26-45 3:06 pm — OSCAR COX attempted to contact RAJCHMAN. Referred to the Embassy, after five p.m. At 3:40 p.m. SPADE's office at United Nations attempted to contact him and was also referred to the Embassy; also OLSON who attempted to contact RAJCHMAN at 3:42 p.m.

SECRET

(U) (S)

LEH

DECLASSIFICATION AUTHORITY DERIVED FROM:
FBI AUTOMATIC DECLASSIFICATION GUIDE
DATE 02-02-2010

Office Memorandum • UNITED STATES GOVERNMENT

SECRET WHINTEL

TO : Director, FBI

DATE: October 8, 1945

FROM : SAC, Detroit

SUBJECT: LUDWIG RAJCHMAN
SECURITY MATTER - C

CLASS. BY SP-1 GSK/PSK
REASON-FCIM II, 1-2.4.2 2.4.3
DATE OF REVIEW 8/9/82

This is to advise that this office is in receipt of the following information concerning the activities of the above captioned individual, who is presently associated with the UNRRA. This information has been furnished by Confidential Informant [redacted], whose identity is known to the Bureau. (S) b7D

July 9, 1945 (S) (U) THOMAS X. DOMBROWSKI, English editor of Glos Ludowy, Communistically inclined Polish newspaper published at Detroit, Michigan, advised BOLESLAW GEBERT, National President of the Polonia Society of the IWO that he had received information from LEON KRZYCKI, President of the American Polish Labor Council, to the effect that EUGENE JASINSKI, National Secretary of the American Polish Labor Council, had been offered a position in the UNRRA by RAJCHMAN. (S) (U)

July 10, 1945 (S) (U) WACLAW SOYDA, editor of Nasz Swiat, Pro-Soviet Polish language newspaper, was advised by HENRY PODOWSKI, actual editor of Glos Ludowy, that LUDWIG RAJCHMAN had been nominated to represent the Polish Government of National Unity at the UNRRA replacing CIECHANOWSKI. PODOWSKI further inquired if SOYDA knew that RAJCHMAN's appointment had been at the suggestion of OSCAR LANG. (S) (U)

July 14, 1945 (S) (U) GEBERT advised RAJCHMAN that he would like to arrange a meeting with him in New York on the following Wednesday in reference to the appointment of EUGENE JASINSKI to the UNRRA staff. GEBERT stated that JASINSKI is important to the national office of the American Polish Labor Council and that his resignation from this position would have a tremendous affect on the organization. However, their problem is that they do not have sufficient funds in the organization to continue his present salary. GEBERT and RAJCHMAN also discussed the securing of a suitable secretary for the latter. (S) (U)

July 16, 1945 (S) (U) EUGENE JASINSKI advised GEBERT that he had heard from Washington on the day previous and that it had been decided that he, JASINSKI, would spend half of his time in New York City and half in Washington. (S) (U)

This information is being furnished to the Bureau and the Washington Field Division for their information.

ALL INFORMATION CONTAINED
HEREIN IS UNCLASSIFIED EXCEPT
WHERE SHOWN OTHERWISE.

65-48970-29

RECORDED & INDEXED

F B I
25 OCT 10 1945

FWG:lmk
100-1549X
cc: Washington

51 OCT 17 1945

SECRET

73

DECLASSIFICATION AUTHORITY DERIVED FROM:
FBI AUTOMATIC DECLASSIFICATION GUIDE
DATE 02-02-2010

~~SECRET~~ ~~WNINTEL~~

TRANSLATION FROM THE POLISH

Confidential Items
Washington Field Office
Series ~~Fi~~ RA-5

~~CLASS. BY SP-1 GSK/PSK~~
~~REASON-FCIM 1, 1.2.2 2&3~~
~~DATE OF REVIEW~~ 8/9/82

Fi 1097 Cut 4 Unman asks another unman if he is still in the army. The answer is yes and the other man laughs, but the army man says he could easily get out for a reason. Army man says he would like more unspecified material and says in English: "If you want the United States to do something about it you will have to inform the boys". They agree to talk it over "tomorrow" at 9 a.m.

Cut 5 Mr. GUTOWSKI (pho) to Dr. RAJCHMAN. Mr. GUTOWSKI wants information on UNRRA shipments saying that the only pre-war route was between Canada and Gdynia on their line, and that he cannot reach sources which could inform him in advance about how many ships leave each month. Dr. RAJCHMAN wants GUTOWSKI to visit him so that they could speak to the people about it. He wants GUTOWSKI to come this week as next week the Doctor will leave for Warsaw. GUTOWSKI decides to come day after tomorrow (Friday) and asks the Doctor where he should send telegram, Dr. says to the embassy because that is where his secretary, Mrs. GAJESKA (pho) will be.

Fi 1098 Cut 4 Two unmen discussing Polish problems. One unman says he cannot leave for Warsaw before 3 weeks as he has too many problems on hand here. He asks the other unman if he knows Mr. FALKOWSKI from Polpress. But other unman does not know him. First unman continues to say that a telegram was sent to JANUSZOW from Polpress in Warsaw which is much longer than listed in the bulletin and a great many interesting things are in it. Many angles are being discussed about Silesia and a big movement is stirring in Warsaw. Information from Poland is received via telegrams and not through newspapers. One man asks the other if he talked with IRENE but he did not.

Cut 5 Social.

Fi 1101 Cut 1 Unwomen reads Polish telegram to unman. Its content is same as appeared in the English telegram on series: Misc. 486, cut 4 translated on September 24, 1945. Unwoman tells of other mail that came.

Cut 2 Disregard

Cut 3 Disregard

Cut 4 English

~~ALL INFORMATION CONTAINED HEREIN IS UNCLASSIFIED EXCEPT WHERE SHOWN OTHERWISE~~

~~SECRET~~

OCT 22 1945 305
COPY DESTROYED
R458 OCT 27 1960

65-EL-8970-30
OCT 4 19

	Cut 5	Unman to unman and then unwoman re dinner and group to movies (French)
	Cut 6	Unman to IRENE. He is not coming to New York. He was to attend the Polish American Conference but decided not to. Man says when he was in Southhampten he forgot that FALTER(pho) lives there and did not look him up.
Fi 1104	Cut 3	EINSTEIN to Dr. RAJCHMAN inquiring when Dr. R. is leaving for Poland. Dr. R. says he cannot leave for about 2 weeks because he has to be on hand to greet the specialists who are arriving from Warsaw, but he says that LEJBA (pho) is going to Poland in about 10 days and tells Einstein he had better talk with LEJBA. The Doctor says we are giving LEJBA courier mail so Einstein can have him take something over. The Doctor says that ALAN GREGG left for Europe. EINSTEIN says he would like to see RAJCHMAN but that he cannot make the trip because since he is a member of the Board of Editors of the American Review of Project Medicine he is too busy to leave.

(U) (S)

(U) (S)

Series Misc

Misc 484	Cut 1,2, 3,4	English
Misc 482	Cut 1	Unwoman to unman. She just arrived by auto from New York. Woman asks man if he received telegram from LANGE. Man says no. Woman says he (LANGE) probably got there alright.
	Cut 2,3, 4,5	English
	Cut 6	Business. Man tells woman "those things" can only be gotten from Philadelphia office.
	Cut 7	English
	Cut 8	Mrs. RAJCHMAN to Mr. JASINSKI about ordering furniture for the Polish embassy.
Misc 484	Cut 4	Unman (identifies himself but unintelligible) asks for someone. JASINSKI answers and says that "he" is gone to St. Paul and Milwaukee and will not be back until end of week.
Misc 483	Cut 1	Disregard
	Cut 2	English

	Cut 3	Unman asks unwoman (probably Mrs. RAJCHMAN) if she heard from Wroclawek (town in Poland). She says yes and tells him about a few people from there.
Misc 485	Cut 3	Unwoman asks "When is daddy leaving" - but he does not know.
Misc. 490	Cut 1	Unman to "Doctor". They discuss telegram from JENDRYCHOWSKI. The doctor says he cannot be absent when the specialists arrive so he can't leave for Poland until later as he would like to stay longer. They compose a telegram to JENDRYCHOWSKI telling him about the situation. The Doctor says that he received a telegram today from Bialostok addressed to Polish Charge d'Affaire 2640 16 St. N. W. The telegram asked for the birth certificate of some woman.
Misc. 492	Cut 1	Unwoman (Mrs. RAJCHMAN) asks another unwoman where she could buy 10 beds for specialists coming from Warsaw. Unwoman tells her to call the Surplus Property Board. The rest is social and about Mr. RAJCHMAN's stay in Warsaw and the bad conditions there.
	Cut 2	Inquiring for information on obtaining beds.
	Cut 3	English
	Cut 4	Unman asks Mrs. RAJCHMAN to make appointment with her husband to see him. He wants to talk about his family in Poland. Mrs. RAJCHMAN says he can see him on Sunday.

Translated by:
J. Dulski
10/1/45
mm

DECLASSIFICATION AUTHORITY DERIVED FROM:
FBI AUTOMATIC DECLASSIFICATION GUIDE
DATE 02-02-2010

~~WNINTEL~~

~~SECRET~~ RAJ

WASHINGTON, D. C.
SEPTEMBER, 1945

~~ALL INFORMATION CONTAINED HEREIN IS UNCLASSIFIED EXCEPT WHERE SHOWN OTHERWISE.~~

RAJ-SUMMARY

9-27-45
10:20 am
MISC-510-3
MISC-509-1

UNIDENTIFIED MAN contacted JASINSKI. POLISH FOR TRANSLATION.

9-27-45
10:35 am
MISC-498-1

BONNET's Secretary (French Embassy) contacted RAJCHMAN. TRANSLATION OF FRENCH WILL FOLLOW IF PERTINENT.

9-27-45
12:30 pm
~~XXXXXXXX~~
CO-1217-1

BILL YOUNGMAN told CORCORAN that COLONEL HANK BYREADE at Extention 2057 handles the appointments for Weidemyer (ph) re Far Eastern Affairs. YOUNGMAN is going to see CHENNAULT. MASON talked to YOUNGMAN. Also DAVID CORCORAN (from Pawtucket, R. I.) told TOM CORCORAN that JOHNNY is here.

9-27-45
12:31 pm
MISC-490-1

MRS. RAJCHMAN asked the Polish Embassy if DR. RAJCHMAN is still there. No, he just left by car.

9-27-45
1:55 pm
MISC-512-2

RAJCHMAN contacted BILL. (BILL OLSON). OLSON thinks the thing to do is to call FELLER without waiting. RAJCHMAN doesn't know, he is going to have another go at BILL because there might be trouble and therefor he ought to have some names, unless OLSON has some. OLSON says it is difficult to get anybody who is a prominent Polish-American to testify for Lend-Lease; the only way it can be done is by force; and the way in which it can be forced is thru the White House; and FELLER would be able to do that -- there are certain guys who are under such obligations locally to leaders like KELLY and FLYNN that they will have to do it; they aren't guys that you or I would have much respect for or much use for; but the Polish American situation remains as it always has in the hands of these local political leaders and they are the only ones that can do anything with them; and they aren't too trustworthy-you would be gambling again--because their testimoney will be in such a form that it will discredit as much as it will credit lend-lease. OLSON will contact FELLER and then RAJCHMAN.

~~CLASS. BY SP-1 GSK/PSK~~
~~REASON-FCIM II, 1-2.4.2 2.3~~
~~DATE OF REVIEW~~ ~~OADR~~ 8/9/82

EX-8

~~SECRET~~

53 OCT 23 1945

RECORDED 65-48970-31

COPY DESTROYED
R458 OCT 27 1960

INDEXED

LEH

RAJ-19

57

DECLASSIFICATION AUTHORITY DERIVED FROM:
FBI AUTOMATIC DECLASSIFICATION GUIDE
DATE 02-02-2010

RAJ SECRET

Washington, D.C.
September 25, 1945

WNINTEL

CLASS. BY SP-1 GSK/PSK
REASON-FCIM II, 1-2-4.2 2&3
DATE OF REVIEW 8/11/82

RAJ SUMMARY

September 23, 1945

9-23-45
7:27 pm. A MAN in Galveston, Texas, to RAJCHMAN. (Polish). TO BE TRANSLATED.
FI-1104-3

7:45 pm. An unidentified man, whose wife is ROSEMAN (PH), arranged to drop by to see RAJCHMAN and wife tonight. (See cut for references to GUSTAVO DURAN). (French)
FI-1104-4

8:40 pm. RAJCHMAN to MACKAY radio dictating radiogram to WARSAW as follows: JEDRYCHOWSKI, Minister Shipping, Warsaw. MRS. ROSENMAN CAN ONLY LEAVE IN OCTOBER. ERMERSON UNAVAILABLE. IF JACKSON PRESENTED IN LONDON CANADIAN GENERAL DRURY PLEASE WITHHOLD REPLY PENDING MY INTERVIEW WITH LEHMAN THIS WEEK. WHEN IS IWASZKIEWICZ COMING TO WASHINGTON ALSO CAN YOU SPARE MODZELEWSKI FOR TWO OR THREE MONTHS. PLEASE CABLE PARTICULARS ABOUT OTHER SPECIALISTS. RAJCHMAN."

September 24, 1945

9-24-45
8:37 am. Two men converse in Polish. TO BE TRANSLATED.
FI-1105-2

RECORDED
INDEXED
57

65-48970-32

9:35 am. WASHINGTON POSTRADIO SERVICE asks RAJCHMAN if he is listening to the radio. No, he is not listening to the radio.

9:45 am. PAUL MC CORMICK, UNRA, to RAJCHMAN in re the proposal of Polish War Relief. MC said that he had talked to JAZINSKI (PH) some ten days ago at which time they discussed the staff that the Polish Relief proposed to initially send in to survey the situation with the Polish Gov. and that he wished to read RAJ the wire he proposed to send and the four selected to go on the survey committee. The committee is VERY REV. STEPHEN WORZINIKI, Auxiliary Bishop of Detroit; CASIMIR MIDOWICZ, Vice-Pres of Polish War Relief, JOHN J. OLENIJEC, and HENRY J. OSINSKI. (All phonetic) MC says he can vouch for the "complexion" of the Bishop of Detroit, as latter is his Bishop.
FI-1102-3
FI-1103-1
FI-1105-3

The cable would read: "Polish War Relief, an American Voluntary Agency, with the support of the President's War Relief Control Board here, have submitted formal request heeadquarters their participation supplementary activity in Poland. Believed detailed proposal this volunatary agency's over all plan now in MENCZCOF's (PH) hands." (MC says that latter did take a copy with him to Poland--a twenty page brochure-.) "Tentative budget estimate for Poland-- $3,963,000.
(Cont'd)

COPY DESTROYED
R458 OCT 27 1950

56 OCT 21 1945

SECRET

RAJ

Washington, D.C.
September 25, 1945

RAJ SUMMARY CONTINUED SECRET

9-24-45
9:45 am. "Polish War Relief proposes dispatch of staff to Poland
FI-1102-3 empowered to negotiate arrangements with you, the Mission,
FI-1103-1 and Gov. for relief opeations. Staff composed of ...(above
FI-1105-3 name four men). The Pres. Board has designated HENRY OSINSKI to be their official representative for all the voluntary organizations that are interested in Poland, etc."

Mc said that OSINSKI (PH) was to ascertain what needs certain American voluntary organizations could fill in addition to the regular work done by UNRA. MC then stated in the cable that the staff was cleared by MR. JASINSKI (PH) and President's Board is supporting passports and visas subject to Gov.'s approval. He then gives the amonht of clothes and food that is now ready to be shipped to Poland. Many Polish are expected to contribute gifts to Poland when this agency gets to work in Poland. They request prompt clearance with Gov.

(U) (S)

RAJCHMAN asks for a copy of the cable and gives MC his title. MC is the liaison officer of the voluntary agency. RAJCHMAN said that Poland would be glad to ship the goods over. HENRY OSINSKI (PH) represents only those agencies which are registered with the President's War Relief Board. He gives him a list of those organizations which are registered.

(U) (S)

RAJ will meet with him this pm. at 4:30 in HENNINGER'S (PH) office to look over some of the material he has on this matter. He has another meeting at 3 pm.

10:14 am. Unidentified man says BURLING going to NY and wants to know if he can see RAJCHMAN this am. No, he is busy will see BURLING when latter gets back from NY.

3:42 pm. Mr. ATKINS, "Medical, UNRA", for RAJCHMAN. Latter is not in; he is over at UNRA now.

6:15 pm. Unidentified woamn, who has a daughter named ADELAIDE engaged to the Dean of the sophomore class in Harvard, and formerly employed by FEA, invited "Marie" and "Lulu" (MR. AND MRS. RAJCHMAN) to dinner Friday at 7 pm. Accepted. The woman said that the TSIRANOS (PH) are coming.

8:15 pm. OSCAR COX (PH) to RAJCHMANN. (English) TO BE SUMMARIZED LATER.
MISC 494-3
MISC 495-1

8:30 pm. RAJCHMAN to a woman in NY. (French and Polish) TO BE TRANSLATED.
MISC-495-2
MISC-498-1

SECRET

8:45 pm. HAROLD STEIN contacted RAJCHMAN. RAJCHMAN said he would like to talk to STEIN sometime. RAJCHMAN mentioned he is lunching with HENDRICKSON and BRIDGE is dining with them tomorrow we

(cont'd)

SECRET

Washington, D.C.
September 25, 1945

RAJ SUMMARY CONTINUED

9-25-45
8:45 pm. (cont'd) night. They agreed they could not talk "man to man" with BRIDGE presnnt, but STEIN will come by at 6:30 pm. tomorrow so they can talk before BRIDGE gets there. STEIN will dine at RAJCHMAN'S with BRIDGE.

September 25, 1945

9-25-45
8:20 am. Man to DR. RAJCHMAN. (Polish) TO BE TRANSLATED ~~LATERx~~
MISC-497-2

11:10 am. MR. RAJCHMAN to MRS. RAJCHMAN. TO BE TRANSLATED ~~LATERx~~
MISC-497-3. (Polish)

SECRET

DECLASSIFICATION AUTHORITY DERIVED FROM:
FBI AUTOMATIC DECLASSIFICATION GUIDE
DATE 02-02-2010

17

TRANSLATION FROM THE POLISH

SECRET

Confidential Items
Washington Field Office
Series ~~Misc~~ RA-J

Misc 510 Cut 3 WISNIEWSKI (pho) to "Doctor". W. visited DOMINIC and others. The "market" for next month will be ready by Oct. 10. Shipping order for next month has been made out. W. has a table showing ships on one side and the cargo of these ships on the other side. He wants to obtain a "document" for next month which would insure their standing.

Misc 512 Cut 3 Unwoman and unman. Unman says that Mr. ROSENMAN (pho) is coming with one of the builders and asks woman to come after him at 7 to the embassy. (U)

Misc 515 Cut 1 Unman to "Doctor". Unman tells Dr. that he read in the New York Times on page 8 that the Russians will exchange the Polish zloty for the dollar. Unman reads telegram which says to "give a visit" to American correspondent, IRVING BAND (pho) and Mrs. ROSENMEN. Signed OLSZEWSKI (pho). Unman reads another telegram from JENDRYCHOWSKI to Polish Mission which says that there is no one in the embassy and to inform him who will succeed as Chief of the Mission and names of other members. (S) (U) (S)

Misc 517 Cut 4 Unman to unwoman (Mrs. Rajchman) about trip then unman to the "Doctor" and asks him if he wants to discuss anything with him but Doctor says he will see him on Monday.

Ludwig Rajchman

Summarized by:
J. Dulski
10/3/45
mm

~~ALL INFORMATION CONTAINED HEREIN IS UNCLASSIFIED EXCEPT WHERE SHOWN OTHERWISE.~~

COPY DESTROYED
R458 OCT 27 1960

CLASS. BY SP-1 GSK/RSK
REASON-FCIM II, 1-2.4.2 2 & 3
DATE OF REVIEW OADR 8/11/82

RECORDED & INDEXED

165-45[illegible]-33
F B I
19 OCT 8 1945

50 NOV 5 1945

134

EX-8

SECRET

DECLASSIFICATION AUTHORITY DERIVED FROM:
FBI AUTOMATIC DECLASSIFICATION GUIDE
DATE 02-02-2010

SECRET (U)

TRANSLATION FROM THE POLISH

WNINTEL

CONFIDENTIAL ITEMS
Washington Field Office
Series Misc

RAJ Summary

Misc. 489 Cut 1 Unman tells "Doctor" that there was a letter for him and that Mrs. GAJEWSKA must have taken it. "Doctor" tells unman to have Mrs. GAJEWSKA call him.

Cut 3 Unman and unwoman. She tells him that a private telephone line will be installed.

Misc 496 Cut 1 IRENE and unwoman and then IRENE and unman. The man tells her that his friend and their representative - "Our new Chief" - Mr. JANUSZ, is coming to New York. JANUSZ wants no one to know about it for he is here on strictly private matters. Unman tells IRENE to phone Mrs. LEBLON(ph) and have her give 2 big cakes (or rammers) to JANUSZ. He will be there to pick them up at 3. IRENE asks if JANUSZ is satisfied with his position. Unman says that J. has difficulties but that was expected by him. Unman says that he had telegram from Poland and that they will send money soon. Also that a ship with cattle is leaving in two weeks. Man says that is important because on that ship there will be caretakers and veterinaries. Unman says to give them suitcases to take into their cabins. They will leave the suitcases with Governor OKENSKI in Danzig, who is the unman's friend. The ship will leave from Baltimore. Unman tells IRENE to have a suitcase ready for herself and MARTA. VINCENT will pick the suitcases up and take them to the ship.

(S) (U)

Misc 492 Cut 1 IRENE and "Mother" discuss things they are putting into the suitcases. The Mother says she is sending everything to Mrs. OKENSKI(ph) in Danzig and that the people will have to come from Wroclaw to Danzig to get the suitcases.

Cut 3 Unman tells another unman that he will have to be ready to leave on short order. Second unman says that he is going to Canada next week. He will be in Washington on Thursday and wants to know whether "they" will ask the State Department or whether he alone will have to ask about his leaving.

Misc 493 Cut 4 Unwoman and Unman. She tells him from whom he received letters, and that there was a letter to LANGE.

COPY DESTROYED
R458 OCT 27 1900

SECRET

51 NOV 1 1945

CLASS. BY SP-1 GSN/DSK
REASON-FCIM II, 1.2.4.2 2.3.3
DATE OF REVIEW 8/11/82

Misc 495	Cut 2	Unman and unwoman. Unman says he went riding with JANUSZ and RACINSKI so could not call yesterday. The rest is social.
Misc 497	Cut 2	Mr. SHELMICKI (ph) calls Doctor and wants to see him to discuss the affair of his relatives in Poland. The Doctor tells him to call either Friday or Saturday.
	Cut 3	Unwoman tells man about mail.
Misc 502	Cut 2	Unwoman and unman discuss vacancy. She suggests MONNET(ph) to fill the position as he likes STEIN(ph). Unman is going to UNRRA office and will be home soon after.
Misc 508	Cut 2	Unman and unwoman. He says he will stop in to give her the key and settle the milk bill.
Misc 520	Cut 1	LEJBA (ph) to Doctor. The Doctor is rather disgusted with LEJBA. Doctor tells LEJBA that he shows lack of interest and initiative on his part in the UNRRA matter. (U) (S) The Doctor reminds LEJBA that he was supposed to leave soon after the Doctor arrived here, which was five weeks ago. The Doctor tells LEJBA to call tomorrow. (S) (U)
Misc 526	Cut 2	Unman tells unwoman to come after him at 1 o'clock and to bring the mail.
Misc 528	Cut 3	(This cut is Russian) Two unmen. One unman says he had been over at LIMA (ph) until 9 so could not call. The other man has something to tell him so they decide to see each other at 4.
Misc 529	Cut 5	Unman asks OLSHEMS (ph) if Mrs. GAJEWSKA or BARNICZ are there. O. says no and the "Doctor" is not in either. Unman says he will call the other place.
	Cut 6	Unwoman asks for Dr. RAJCHMAN but he is not in. She wants him to call her when he comes in.
	Cut 7	Unman calls Mrs. GAJEWSKA and asks her if there is any mail. There is a letter from the Foreign Economics. Mrs. G. asks him about ordering typewriters. He tells her to order 4 Royals.
Misc 534	Cut 1	Unman to another unman. They will see each other at 9 o'clock.

Cut 6 Unwoman to JANUSZ. Unwoman asks for "LULU" (Doctor) and J. says he is at conference.

Cut 8 Mrs. RAJCHMAN asks for Mrs. TARNOWSKA (long distance). VINCENT answers and says that MARTA is not in. Mrs. R. tells him to tell MARTA that the things have been sent to Paris to Mrs. R.'s friend who will send them on from there. Then Mr. RAJCHMAN talks with VINCENT and tells him that the ship is leaving on the 12th from Baltimore.

(U) (S)

(U) (S)

Translated by:
Jane Dulski
10-10-45
ml

DECLASSIFICATION AUTHORITY DERIVED FROM:
FBI AUTOMATIC DECLASSIFICATION GUIDE
DATE 02-02-2010

SECRET

RAJ

WASHINGTON, D. C.
SEPTEMBER 28, 1945

CLASS. BY SP-1 GSK/PSK
REASON FOIA B, 1.2.4.2
DATE OF REVIEW 8/11/82

RAJ - SUMMARY

9-27-45
10:35 am
MISC-498-1

FRENCH AMBASSADOR's secretary told RAJCHMAN that the Ambassador wants to know the name of the agricultural center here. Beltsville. Secretary says the Ambassador wants an authorization to visit it for one of the inspectors who just came from Paris. RAJCHMAN told secretary to have him call the Department of Agriculture, Animal husbandry department.

(U)

9-27-45
7:32 pm
MISC-487-1
MISC-490-2

RAJCHMAN contacted EMILE (ph). EMILE says that about nine days ago the War Department sent telegrams to appropriate commands ~~xxxxxxxx~~ suggesting that they undertake direct negotiations for coal for Austria, and they neglected, even though EMILE had taken steps to get them, ~~xxx~~ to tell EMILE as soon as it was done. They hadn't told EMILE and EMILE was far advanced on bringing high pressure to bear, when a copy of the telegram came to him in the normal course of distribution, after which EMILE sent telegrams to the diplomatic people in Austria and Frankfort telling them about this and telling them to facilitate this. RAJCHMAN said OSCAR contacted him, RAJCHMAN, this morning giving him a cock and bull story about a telegram from London, he didn't quite know from whom, but probably from the American member of the European coal commision, the said telegram suggests that the Russians have declared that there isn't enough coal in the Soviet Zone of Occupation so therefor they ask for some coal from the Ruhr; so this guy telegraphs to Washington, saying why not get it from Poland. RAJCHMAN said that is the limit; if the European coal commision, thru Washington, should arrange negotiations between the Russians and the Poles for getting Silesian coal which was occupied by the Russians up until about five minutes ago, for the Soviet Zone of occupation, then it is a topsy turvey world. EMILE got telegram about ten days ago saying "our friends to the East" were going to ask in the control counsel for some Ruhr coal; it was one of the things that EMILE put at the bottom of his work-pile because he knew if he didn't do anything, the people in Berlin would handle it in the right way anyway, which is to tell the Russians to go to hell, ~~xxxxx~~ on that particular matter, which EMILE says does not reflect a general attitude on his, EMILE's, part. EMILE did draft something today ~~xxxxxx~~ ~~xxxxx~~ telling them when this matter was raised, that they had been informed by the Poles that there was surplus available for anybody that would come get by rail, and that we were now transporting coal the Atlantic to help meet European needs and tha they were provided from the Ruhr it would reduce Ruhr exports and that we felt that the needs of

(U)

(S)

(U)

(S)

SECRET

COPY DESTROYED
R 458 OCT 27 1960

RECORDED
INDEXED
SERIALIZED
FILED
OCT 24 1945

LEH

RAJ

WASHINGTON, D.C.
SEPTEMBER 28, 1945

SECRET

RAJ-SUMMARY, CONT'D:

Soviet Zone should be met from the surpluses of Silezia rather than the surpluses of Pennsylvania. RAJCHMAN asks if EMILE thinks any action will be taken on the War Department telegram about coal for Austria. EMILE thinks there is a fifty-fifty chance; he thinks the Austria one is more promising than the other one. EMILE says when they talked to Berlin, the already had their arrangements withing the army set-up to get it from the Ruhr; in the Austrian case, Frankfort (U.S. headquarters) is supposed to negotiate with the British for Ruhr coal to take care of Austria's needs and General Clark is General Eisenhower's subsidiary for coal purposes under the present arrangement and there is signs that General Clarke doesn't like being at the end of the line in almost every respect so if he could get a coal arrangement of his ~~xxx~~ own, he would like it. RAJCHMAN asked whom CLARKE would negotiate for a deal. EMILE said the War Department passed the buck to CLARKE asking him to obtain the cooperation of the diplomatic channels -- thru the American Embassy in Warsaw -- CLARKE in Austria having ~~xxx~~ a political adviser corresponding to MURPHY; the advisor being JACK ERHARDT (ph), whom RAJCHMAN knows. RAJCHMAN asks if CLARKE will advise what action he is taking, as RAJCHMAN thinks there is no use in his wiring Warsaw if nothing comes of it. RAJCHMAN asks if ERHARDT can't be wired as to what action is bing taken. EMILE has done so but says that RAJCHMAN will have no way of knowing what becomes of it, as EMILE is leaving (his job?) tomorrow evening. RAJCHMAN asked if there is any progress on the credit. EMILE not up to date on it. RAJCHMAN thinks he, RAJCHMAN will have to try to get to JIMMIE's thru BILL (ph). EMILE thinks that CLAYTON is willing, that the political officers would be reluctant, but the main thing being to bring it to a head since CLAYTON is swamped and no action cannot be ~~taking~~ by anyone smaller than at Assistant secretary level. EMILE will contact RAJCHMAN saturday morning re getting together.

(U) (S) (U) (S)

LEH

SECRET

RAJ

WASHINGTON, D. C.
SEPTEMBER 28, 1945

SECRET

RAJ-SUMMARY , CONT'D:

9-27-45
8:05 pm

ROSAMOND asked RAJCHMAN when it would be convenient to bring BONTE (phonetic: BONTE DURAN) over. Anytime; the room is ready now. Okay; they will bring her over in half an hour.

9-27-45
9:40 pm

HAROLD STEIN contacted RAJCHMAN. STEIN still turning over in his mind their talk; he just has to think it thru and make up his mind where he is going. STEIN asked about RAJCHMAN's talk with BURLING. RAJCHMAN says it was a pleasant talk; BURLING said he wants to help when business starts; BURLING made a good impression on RAJCHMAN. RAJCHMAN spoke to MARIA last night and she would like "to do it very much.". STEIN says she would be useful. STEIN will contact RAJCHMAN again in a couple of days.

(U)

(S)

9-27-45
9:14 pm

DOROTHY contacted RAJCHMAN. RAJCHMAN has some literature for DOROTHY about Warsaw. DOROTHY says MR. CARTER is coming over to her place for a metting; they will be thru about 5:00 or 6:00 p.m. (tomorrow) and will then contact RAJCHMAN and come down; they have some ideas and suggestions.

(U)

(S)

9-28-45
10:10 am
MISC-489-1

RAJCHMAN contacted POLISH EMBASSY. POLISH FOR TRANSLATION.

9-28-45
10:11 am

RAJCHMAN attempted to contact DR. SOLINS (ph), UNRRA, 211. He is in NYC. RAJCHMAN asks when DR. LAVER (ph) will be in town. Not known.

9-28-45
10:26 am

MAJOR MURRAY contacted RAJCHMAN. RAJCHMAN has several people in mind who have the procurement experiences nexeccary (and therefor will not need MURRAY) and will close the deal with one of them. RAJCHMAN glad to have met MURRAY.

9-28-45
10:32 am
MISC-489-2

MRS. BONTE DURAN (ph) contacted ELLIS BRIGGS, State-2395. BRIGGS talked to SPRUILLE BRADEN in Miami last night and found that they won't leave there as early as expected; will probably arrive in Washington about 5:00 pm. BONTE and BRIGGS will meet for lunch some later time today than agreed because BRIGGS is busy as the Pot is Boiling in Argentina. BONTE will contact BRIGGS between 2:00 and 3:00 pm.

SECRET

9-28-45
10:31 am

MRS. BONTE DURAN (ph) contacted COLLIE (phonetic-female) saying "the Gestapo" doesn't get in until 5:00 pm. MRS. DURAN asks about lunch with COLLIE. COLLIE is busy writing a novel but will meet DURAN at 1:00; Shoreham

LEH

RAJ-SUMMARY, CONT'D:

Hotel. BONTE states she stayed awale with the TARANA's (ph) but is now staying at RAJCHMAN's house. BONTE wint contact ZENOBIA.

9-28-45 10:47 am — MRS. BONTE DURAN attempted to contact her mother (Wilton, N. H., 9R4). Not home. DURAN spoke to MRS. FRANCES MCPHAIL (ph). DURGAN gives her new address. DURAN says GUSTAVO (Gustavo Duran) is coming in at the airport at about 5:00 p.m. but GUSTAVO may not abe able to get away from Washington because the Argentine Situation is bad, therefor, GUSTAVO and BONTE may not be able to come up for the weekend, however, they may go up to Boston. (U) (S)

9-28-45 11:10 am — MISS SCOTT, State Department, tells MRS. DURAN that the plane leaves Miami at 12:00 and arrives at 6:00 p.m., according to latest information, however COL. EISHMAN (ph), War Department, willadvise more exactly later as to when the plane left; SCOTT will then inform DURAN. (U) (S)

9-28-45 2:12 pm MISC-489-3 — RAJCHMAN & WIFE. POLISH FOR TRANSLATION.

9-28-45 2:40 pm — RAJCHMAN attempted to contact Abe FELLER, United Nations Rehabilitation and Relief. Busy. At 2:42 RAJCHMAN attempted to contact COL. SHOTLAND (ph). In Conf.

9-28-45 2:44 pm — RAJCHMAN contacted BOYKOFF (ph), UNRRA-203, re movements of GENERAL DRURY. BOYKOFF said DRURY is scheduled to leave for London on Sunday. RAJCHMAN would like to see him. Appointment later made for RAJCHMAN to see DRURY, 3:00 p.m. tomorrow, RAJCHMAN's home.

9-28-45 2:46 pm MISC-489-4 — UNIDENTIFIED WOMAN contacted RAJCHMAN. POLISH FOR TRANSLATION.

RAJ

WASHINGTON, D. C.
SEPTEMBER 28, 1945

SECRET

R A J - S U M M A R Y (U)

9-24-45
8:15 pm
MISC-494-3
MISC-495-1

OSCAR COX contacted RAJCHMAN. COX asks if RAJCHMAN talked to LEO. He didn't but he sent a letter acknowledging receipt of a memo which was sent to the bank. COX says "that thing was never put up to them." Some work will have to be done in the "state" (Department?). COX says people still concerned that Poland is still under Russian influence and work will have to be done on this, but suggests that nothing can be done until JIMMY and BEN come back. RAJCHMAN was going to see VENTERO (ph) today but didn't. BEN may be in this weekend. Only development is that CLAYTON is sending people interested in post-war committee of cotton planters. RAJCHMAS was going to call up GOMADO (ph) and see where "we" stand. COX says to see WADE and get it in the machinery since LEO referred it; the first one was unofficial. RAJCHMAN has heard they are sending experts for his mission and he had been asked when he was going to Warsaw. He explained he had to wait for this bunch and get them set. RAJCHMAN hopes to get a clearer view as to how "we"stand with UNRRA and can't find a decent American to head the mission to Poland. There's a mixup. LEHMAN's deputy went ahead and recommended a Brigadier General, which action has caused mortification; it is too bad they insist on an American citizen. RAJCHMAN was thinking of RUPPERT HENDERSON but he is not willing. COX says the McCoy thing is out for awhile since he has to stay there awhile anyway. COX has AL DAVIDSON in mind but doubts that he would take it. He is just vacationing now. RAJCHMAN is looking for a general assistant too. COX had call from QUINN today, who is helping ~~XXXXXX~~ RAJCHMAN out too. RAJCHMAN says QUINN has too many cooks in the kitchen. RAJCHMAN talked with ABE(FELLER) who suggested LOYD. COX says he would be good. RAJCHMAN mentions also BRODNEY who was suggested also. COX says LOYD is more likely ~~xxxxxx~~ than the others. RAJCHMAN says this problem is first. COX will submit a list. RAJCHMAN says the meat situation is better and the Army has 150,000 tons of tinned meat; HENDRICKSON has talked of this and they are now bargaining. RAJCHMAN went to PARISIOUS (ph) who explained the picture to the effect that for cash or credit the stuff (meat and fats) could be bought. RAJCHMAN will see ~~XXXXXX~~ CRAIG tomorrow but doesn't expect trouble about a license from the food board. RAJCHMAN says that Denmark has come in. RAJCHMAN states general situation is that after the failure of London it may act either way. COX says there may be people in his shop who would be good for the Polish Mission; MARSHAL MCDUFFEY who is in Europe now, would be

(U) (S) (U) (S)

SECRET

LEH

(U) (S)

RAJ-SUMMARY, CONT'D:

good. COX says MCDUFFEY is a good witness and would be useful on this. COX says he has offices in New York from a friend and thinks he can get the same deal in Washington. RAJCHMAN says he has 17 room at scene of Polish Military Mission. COX will contact RAJCHMAN when he gets further information of aid.

DECLASSIFICATION AUTHORITY DERIVED FROM:
FBI AUTOMATIC DECLASSIFICATION GUIDE
DATE 02-02-2010

8

Wa[illegible], D. C.
October 10, 1945

RAJ SUMMARY

SECRET

10-9-45
6:45 PM
Misc-545-1

Mrs. RAJCHMAN talked with RAJCHMAN.
Polish

FOR TR

63622

October 10, 1945

10-10-45
9:15 AM
Misc-545-2

Dr. RAJCHMAN talked with BEN COHEN. Former said that he would like to have lunch with COHEN, today. COHEN said th he was tied up. RAJCHMAN will drop in to see COHEN, tod at 11 o'clock. COHEN is in Room 215½.

9:20 AM
(S)

RAJCHMAN inquired for Mr. SCHACHTER (or SHOCKSTON - pho., UNRRA, Ext. 160. Not in; is to call.

9:25 AM
Misc-545-3

RAJCHMAN talked with Mr. HILL (pho.), UNRRA. RAJCHMAN inquired about a meeting that was to be held today at 11 o'clo HILL said that the meeting was called off. RAJCHMAN suggest that HILL talk to Dr. SULLINS (pho.) in this connection, and also to Dr. LEJWA (spelled out), whom Dr. SULLINS is sending to Poland, with the view of bringing back the details HI is interested in. O. K.

9:31 AM
Misc-545-4

RAJCHMAN inquired for Commander JACKSON at UNRRA, but not in. He then inquired for Mr. VON HENIGER (pho. HENIGER had not yet returned from London. JACKSON on Ext. 63.

9:36 AM

RAJCHMAN inquired for Mr. KILPATRICK, of FEA. Not in call.

EX-RECORDED

29 65-48970-36

INDEXED

10/24/50

Misc AM
-545-5

RAJCHMAN talked with Mr. HARRINGTON (pho.), Ext. 275, U RAJCHMAN is interested in a matter with MENCHIKOV (pho garding Polish War Relief. HARRINGTON said that the c had not been released and a few changes were made. R said that Poland would accept the offer. RAJCH cable to Warsaw, believing that it had been [illegible] ON said that changes were: 1. Elimination o of NCHIKOV's having carried a copy of the propo[illegible] requesting clearance with the government--befo[illegible] step[illegible]s could be taken here, it would be necessary for this t be p[illegible]assed on by the commission and the government.

33 10/25/50

COPY DESTROYED
R458 OCT 27 1950

0 AM

RAJCH MAN inquired for Dr. SULLINS (or SALLINS - pho.), UNRR Ext. 211. Not in; is to call.

NOV 9 1945

RAJ-49

SECRET

RAJ

Washington, D. C.

October 10, 1945

SECRET (S)

63630

RAJ SUMMARY (CONT'D):

10-10-45
9:55 AM
Misc-540-2
Misc-539-2
Misc-532-1

Mr. SCHACHTER (or SHOCKSTON - pho.), UNRRA, talked with RAJCHMAN:

SCHACHTER: "Dr. RAJCHMAN, I don't think that that possibility .....can be worked out, because he is still far from a normal release from the Army, and the only possibility would be if a Government agency requested him." SCHACHTER said that he will keep trying; that there are one or two people he will talk to, yet. SCHACHER said that he thinks that ZABAHN (pho.) would be an exceptional person to work for RAJCHMAN. (Apparently, ZABAHN is the one that RAJCHMAN wants released from the Army.) SCHACHTER said that he is going to talk to ZABAHN about going to Poland for UNRRA. He apparently thinks that ZABAHN, who has a desk job here, would be released on UNRRA's request. This pleased RAJCHMAN.

(S) (S)

RAJCHMAN asked whether there was any progress on the composition of the new mission. SCHACHTER said that three candidates from Detroit, who have been highly recommended, wanted to see him this afternoon. He said that in connection with the selection of the mission, names are being "tossed around." (S)

RAJCHMAN said that he had talked to HORACE PATE (pho.), yesterday, and that his impression is that PATE could be had after the First of January, although he had the impression that PATE would not go as a deputy, but only as "top man." RAJCHMAN said that "The Governor" (LEHMAN - ?) is very fond of PATE, and that that might make him (The Governor) change his mind (about who is to head the mission).

SCHACHTER said, in mentioning one GAYLE (pho.), who is apparently with UNRRA, "GAYLE is the sort of fellow who will travel around Europe------it really is not a bad thing, because you can't find out about what happens, in London." RAJCHMAN agreed.

SECRET (S)

SCHACHTER said that he and MENCHIKOV had three questions that he thought that RAJCHMAN ought to know about:

1. The paying of the "Roumanian charges" (apparently freight and port charges). RAJCHMAN said that he heard (not clear) that they should be paid by UNRRA. SCHACHTER said that this matter had come up in the course of "our talks of the agreement" and that "we" submitted a statement in which "we" said that "we couldn't--that MENCHIKOV couldn't--make that

BY

Washington, D. C.

October 10, 1945

RAJ SECRET

63631

RAJ SUMMARY (CONT'D):

10-10-45
9:55 AM
Misc-540-2
Misc-539-2
Misc-532-1
(Cont'd)

SCHACHTER and RAJCHMAN (Cont'd):

decision, because it involved general considerations, such as free funds available and things like that; but we will urge that it be paid, and we sent the telegram to that effect." He said that they had not received the report from "the man who went from Warsaw to Bucharest," but indicated that they would get the facts on the matter, although "they might need a little jog on it." SCHACHTER said that arrangements might be made to pay it (the charges) in dollars, in the amount of roughly $200,000.

2. SCHACHTER said that the second point was that "they asked us to take up the Polish port charges, such as fees, etc. He said, "We'll meet strong resistance here on that." RAJCHMAN said that he thinks this charge unjustifiable and agrees (that it shouldn't be paid).

3. SCHACHTER said that the third point was the question of Polish personnel in the administration. SCHACHTER said, "They want, first of all, a list; and, secondly, they have objections to a couple of people, that they named for us: VON RUDD (pho.)--they have very strong objections to him--and NOVITSKI (pho.)." RAJCHMAN said that he did not know the latter. SCHACHTER said that he didn't know him; and that the "top people in ERO", likewise didn't know him, and he thought that there might be an error (in the name). SCHACHTER said, "MENCHIKOV said that he would take it up at ERO, but, I think, amended (? - not clear), ~~of/the~~ because of the general coldness of ERO to------(interrupted)." SCHACHTER said that he is going to remind MENCHIKOV of these things; that he hasn't done anything, yet.

RAJCHMAN asked whether VON HENNIG (or VON HAENIK - pho.) had returned. SCHACHTER said that he is head of Displaced Persons Division, in London, now, and probably would not be coming to the United States. SCHACHTER said that he had thought VON HENNIG a good possibility as "Chief" (of the mission - ?). RAJCHMAN asked whether he was an American. SCHACHTER said that he is an American, "with good standing here."

RAJCHMAN asked SCHACHTER to mention PATE to "The Governor", today, and to mention the fact that his impressionis that PATE would be interested and that PATE "has one or two ideas about American personnel." O. K.

SECRET

BY

RAJ

Washington, D. C.

October 10, 1945

RAJ SUMMARY (CONT'D): SECRET (S)

63632

10-10-45
9:55 AM
Misc-540-2
Misc-539-2
Misc-532-1
(Cont'd)

SCHACHTER and RAJCHMAN (Cont'd):

RAJCHMAN asked whether it would be possible to see "that first report of yours." SCHACHTER said that he had had the report in an envelope for RAJCHMAN, since Monday. He asked whether he should mail it. No. RAJCHMAN will pick it up. SCHACHTER will leave it with his secretary.

RAJCHMAN asked about "the other report--MENCHIKOV's report." SCHACHTER said that MENCHIKOV still has it; that MENCHIKOV's secretary hasn't finished it yet. SCHACHTER said that there are a "couple of other little things I might drop in--some of the statements that I have suggested being made." SCHACHTER said that he was going to talk to some of the people on the press, off the record, on some of the things--because of the difficulty of---well, there are several reasons why it is a little hard to make public statements, you see---I think they will take it more readily. I have already talked to the TORONTO "STAR".

(S) (S) (S) (S)

RAJCHMAN interrupted with, "Now look, the Foreign Minister is due, tomorrow, and ORCHEVSKI (pho.) is coming along. You haven't met him, have you? No. RAJCHMAN said, "Well, I would like you---we must get together and have luncheon, you know." SCHACHTER: "Yes, I would like to, very much." RAJCHMAN: "He is the fellow, with whom I will discuss all of the personnel questions, you know." SCHACHTER: "Yes--ZANFACKI (pho.) tells me he has talked to you about personnel." RAJCHMAN: "Yes--not the Polish personnel; the personnel for the mission." SCHACHTER: "Yes, the Polish-American personnel." RAJCHMAN: "I told him it was very silly to take anybody American! And I warned the Governor about it, and the Governor told me that he would talk to ZANFACKI.

SCHACHTER continued by saying that ZANFACKI told him he had talked with RAJCHMAN about the Polish American personnel.

RAJCHMAN said if they took the unfavorable ones (personnel) then there will be a great deal of controversy; and if they took the neutral people who might make a favorable report to Congress, then Congress would say that they are unreliable because they are Poles.

 SECRET (S)

Washington, D.C.
October 10, 1945

SECRET (S)

RAJ

RAJ SUMMARY (CONT'D):

63633

10-10-45
9:55 AM
Misc-540-2
Misc-539-2
Misc-532-1
(Cont'd)

SCHACHTER and RAJCHMAN (Cont'd):

SCHACHTER said it was HIS (apparently ZANFACKI's) theory for them to use neutral ones recommended by Congress. RAJCHMAN thinks this is a terrible idea. SCHACHTER suggests that RAJCHMAN discover a couple of fellows who not only are neutral but prominent also. He believes this would make it hard for Congress to attack them.

RAJCHMAN interrupted by saying that would be an impossible task and would introduce complications. He believes that Congressmen who had not recommended anyone for the position would then attack whoever was recommended.

SCHACHTER believes that it is mainly a problem of the Polish American congressmen and quotes "GEORGE" who thinks along this line also. (S) (S) (S)

RAJCHMAN considers the Polish American (congressmen?) to be very difficult and SCHACHTER agrees, saying that there is no chance to convert them as they are committed "down the line". RAJCHMAN continued, saying "there's no use trying to buy them in this manner".

SCHACHTER says that HE(apparently GEORGE) thinks this would keep them (congressmen ?) quiet for the immediate future.

RAJCHMAN thinks this is terri ble and considers it a "very bad political play".

SCHACHTER says that as far as "lip service is concerned", ZANFACKI told him that he (SCHACHTER) should make sure that those recommended were acceptable to RAJCHMAN. RAJCHMAN begins to worry because if he doesn't accept one who is recommended by a congressman, he thinks it will create "HELL".

RAJCHMAN says he must go and talk to the Governor about the matter again; and SCHACHTER decides it would be wise to consult with George concerning the latest developments. RAJCHMAN requests to be kept advised. OK.

SECRET (S)

Washington, D.C.
October 10, 1945

RAJ SUMMARY (CONT'D) RAJ SECRET (S) 63629

10-10-45 2:30 PM	MR. ALTOSKY (ph) to MR. NORHICOFF (ph). Latter in conference and will call former, who says it is an urgent matter. (S)
4:00 P.M.	MRS HAROLD STEIN (ph) to RAJCHMAN, who is not in.
5:00 PM	No further activity up to and including this time.

jo

RAJ - 54 (S)

SECRET (S)

DECLASSIFICATION AUTHORITY DERIVED FROM:
FBI AUTOMATIC DECLASSIFICATION GUIDE
DATE 02-02-2010

SECRET WITHHELD

Washington, D. C.

October 10, 1945

63628

RAJ

RAJ SUMMARY

10-9-45
6:45 PM
Misc-545-1

Mrs. RAJCHMAN talked with RAJCHMAN.
Polish - FOR TRANSLATION.

October 10, 1945

10-10-45
9:15 AM
Misc-545-2

Dr. RAJCHMAN talked with BEN COHEN. Former said that he would like to have lunch with COHEN, today. COHEN said that he was tied up. RAJCHMAN will drop in to see COHEN, today at 11 o'clock. COHEN is in Room 215½.

9:20 AM

RAJCHMAN inquired for Mr. SCHACHTER (or SHOCKSTON - pho.), UNRRA, Ext. 160. Not in; is to call.

9:25 AM
Misc-545-3

RAJCHMAN talked with Mr. HILL (pho.), UNRRA. RAJCHMAN inquired about a meeting that was to be held today at 11 o'clock. HILL said that the meeting was called off. RAJCHMAN suggested that HILL talk to Dr. SULLINS (pho.) in this connection, and also to Dr. LEJWA (spelled out), whom Dr. SULLINS is sending to Poland, with the view of bringing back the details HILL is interested in. O. K.

9:31 AM
Misc-545-4

RAJCHMAN inquired for Commander JACKSON at UNRRA, but he was not in. He then inquired for Mr. VON HENIGER (pho.); VON HENIGER had not yet returned from London. ~~JACKSON~~ Latter is on Ext. 63.

9:36 AM

RAJCHMAN inquired for Mr. KILPATRICK, of FEA. Not in; is to call.

9:40 AM
Misc-545-5

RAJCHMAN talked with Mr. HARRINGTON (pho.), Ext. 275, UNRRA. RAJCHMAN is interested in a matter with MENCHIKOV (pho.) regarding Polish War Relief. HARRINGTON said that the cable had not been released and a few changes were made. RAJCHMAN said that Poland would accept the offer. RAJCHMAN sent a cable to Warsaw, believing that it had been released. HARRINGTON said that changes were: 1. Elimination of reference to MENCHIKOV's having carried a copy of the proposal; 2. instead of requesting clearance with the government--before further steps could be taken here, it would be necessary for this to be passed on by the commission and the government.

9:50 AM

RAJCHMAN inquired for Dr. SULLINS (or SALLINS - pho.), UNRRA, Ext. 211. Not in; is to call.

BY

SECRET

RAJ

~~SECRET~~

Washington, D. C.

October 10, 1945

63627

~~(S)~~ (U)

RAJ SUMMARY (CONT'D):

10-10-45
9:55 AM
Misc-540-2
Misc-539-2
Misc-532-1

Mr. SCHACHTER (or SHOCKSTON - pho.), UNRRA, talked with RAJCHMAN:

SCHACHTER: "Dr. RAJCHMAN, I don't think that that possibility .....can be worked out, because he is still far from a normal release from the Army, and the only possibility would be if a Government agency requested him." SCHACHTER said that he will keep trying; that there are one or two people he will talk to, yet. SCHACHER said that he thinks that ZABAHN (pho.) would be an exceptional person to work for RAJCHMAN. (Apparently, ZABAHN is the one that RAJCHMAN wants released from the Army.) SCHACHTER said that he is going to talk to ZABAHN about going to Poland for UNRRA. He apparently thinks that ZABAHN, who has a desk job here, would be released on UNRRA's request. This pleased RAJCHMAN.

~~(S)~~ ~~(S)~~ (U)

RAJCHMAN asked whether there was any progress on the composition of the New mission. SCHACHTER said that three candidates from Detroit, who have been highly recommended, wanted to see him this afternoon. He said that in connection with the selection of the mission, names are being "tossed around."

RAJCHMAN said that he had talked to HORACE PATE (pho.), yesterday, and that his impression is that PATE could be had after the First of January, although he had the impression that PATE would not go as a deputy, but only as "top man." RAJCHMAN said that "The Governor" (LEHMAN - ?) is very fond of PATE, and that that might make him (The Governor) change his mind (about who is to head the mission). ~~(S)~~

SCHACHTER said, in mentioning one GAYLE (pho.), who is apparently with UNRRA, "GAYLE is the sort of fellow who will travel around Europe------it really is not a bad thing, because you can't find out about what happens, in London." RAJCHMAN agreed.

SCHACHTER said that he and MENCHIKOV had three questions that he thought that RAJCHMAN ought to know about:

1. The paying of the "Roumanian charges" (apparently freight and port charges). RAJCHMAN said that he heard (not clear) that they should be paid by UNRRA. SCHACHTER said that this matter had come up in the course of "our talks of the agreement" and that "we" submitted a statement in which "we" said that "we couldn't--that MENCHIKOV couldn't--make that

BY

~~SECRET~~ ~~(S)~~ (U)

Washington, D. C.

October 10, 1945

~~SECRET~~ (U)

S3631

RAJ SUMMARY (CONT'D):

10-10-45
9:55 AM
Misc-540-2
Misc-539-2
Misc-532-1
(Cont'd)

SCHACHTER and RAJCHMAN (Cont'd):

decision, because it involved general considerations, such as free funds available and things like that; but we will urge that it be paid, and we sent the telegram to that effect." He said that they had not received the report from "the man who went from Warsaw to Bucharest," but indicated that they would get the facts on the matter, although "they might need a little jog on it." SCHACHTER said that arrangements might be made to pay it (the charges) in dollars, in the amount of roughly $200,000.

2. SCHACHTER said that the second point was that "they asked us to take up the Polish port charges, such as fees, etc. He said, "We'll meet strong resistance here on that." RAJCHMAN said that he thinks this charge unjustifiable and agrees (that it shouldn't be paid).

3. SCHACHTER said that the third point was the question of Polish personnel in the administration. SCHACHTER said, "They want, first of all, a list; and, secondly, they have objections to a couple of people, that they named for us: VON RUDD (pho.)--they have very strong objections to him--and NOVITSKI (pho.)." RAJCHMAN said that he did not know the latter. SCHACHTER said that he didn't know him; and that the "top people in ERO", likewise didn't know him, and he thought that there might be an error (in the name). SCHACHTER said, "MENCHIKOV said that he would take it up at ERO, but, I think, amended (? - not clear), ~~of the~~ because of the general coldness of ERO to------(interrupted)." SCHACHTER said that he is going to remind MENCHIKOV of these things; that he hasn't done anything, yet.

RAJCHMAN asked whether VON HENNIG (or VON HAENIK - pho.) had returned. SCHACHTER said that he is head of Displaced Persons Division, in London, now, and probably would not be coming to the United States. SCHACHTER said that he had thought VON HENNIG a good possibility as "Chief" (of the mission - ?). RAJCHMAN asked whether he was an American. SCHACHTER said that he is an American, "with good standing here."

RAJCHMAN asked SCHACHTER to mention PATE to "The Governor", today, and to mention the fact that his impressionis that PATE would be interested and that PATE "has one or two ideas about American personnel." O. K.

~~SECRET~~ (U)

BY

Washington, D. C.

October 10, 1945

RAJ SUMMARY (CONT'D):

~~SECRET~~ (U)

53632

10-10-45
9:55 AM
Misc-540-2
Misc-539-2
Misc-532-1
(Cont'd)

SCHACHTER and RAJCHMAN (Cont'd):

RAJCHMAN asked whether it would be possible to see "that first report of yours." SCHACHTER said that he had had the report in an envelope for RAJCHMAN, since Monday. He asked whether he should mail it. No. RAJCHMAN will pick it up. SCHACHTER will leave it with his secretary.

RAJCHMAN asked about "the other report--MENCHIKOV's report." SCHACHTER said that MENCHIKOV still has it; that MENCHIKOV's secretary hasn't finished it yet. SCHACHTER said that there are a "couple of other little things I might drop in--some of the statements that I have suggested being made." SCHACHTER said that he was going to talk to some of the people on the press, off the record, on some of the things--because of the difficulty of---well, there are several reasons why it is a little hard to make public statements, you see---I think they will take it more readily. I have already talked to the TORONTO "STAR".

~~(S)~~ (U) (U) ~~(S)~~

RAJCHMAN interrupted with, "Now look, the Foreign Minister is due, tomorrow, and ORCHEVSKI (pho.) is coming along. You haven't met him, have you? No. RAJCHMAN said, "Well, I would like you---we must get together and have luncheon, you know." SCHACHTER: "Yes, I would like to, very much." RAJCHMAN: "He is the fellow [illegible] whom I will discuss all of the personnel questions, [illegible] know." SCHACHTER: "Yes--ZANFACKI (pho.) tells me he has talked to you about personnel." RAJCHMAN: "Yes--not the Polish personnel; the personnel for the mission." SCHACHTER: "Yes, the Polish-American personnel." RAJCHMAN: "I told him it was very silly to take anybody American! And I warned the Governor about it, and the Governor told me that he would talk to ZANFACKI.

SCHACHTER continued by saying that ZANFACKI told him he had talked with RAJCHMAN about the Polish American personnel.

RAJCHMAN said if they took the unfavorable ones (personnel) then there will be a great deal of controversy; and if they took the neutral people who might make a favorable report to Congress, then Congress would say that they are unreliable because they are Poles.

~~SECRET~~ (U)

..ashington, D.C.
October 10, 1945

SECRET

RAJ SUMMARY (CONT'D):

63623

10-10-45
9:55 AM
Misc-540-2
Misc-539-2
Misc-532-1
(Cont'd)

SCHACHTER and RAJCHMAN (Cont'd):

SCHACHTER said it was HIS (apparently ZANFACKI's) theory for them to use neutral ones recommended by Congress. RAJCHMAN thinks this is a terrible idea. SCHACHTER suggests that RAJCHMAN discover a couple of fellows who not only are neutral but prominent also. He believes this would make it hard for Congress to attack them.

RAJCHMAN interrupted by saying that would be an impossible task and would introduce complications. He believes that Congressmen who had not recommended anyone for the position would then attack whoever was recommended. (U)

(U) (S)

SCHACHTER believes that it is mainly a problem of the Polish American congressmen and quotes "GEORGE" who thinks along this line also.

RAJCHMAN considers the Polish American (congressmen?) to be very difficult and SCHACHTER agrees, saying that there is no chance to convert them as they are committed "down the line". RAJCHMAN continued, saying "there's no use trying to buy them in this manner".

SCHACHTER says that HE(apparently GEORGE) thinks this would keep them (congressmen ?) quiet for the immediate future.

RAJCHMAN thinks this is terri ble and considers it a "very bad political play".

SCHACHTER says that as far as "lip service is concerned", ZANFACKI told him that he (SCHACHTER) should make sure that those recommended were acceptable to RAJCHMAN. RAJCHMAN begins to worry because if he doesn't accept one who is recommended by a congressman, he thinks it will create "HELL".

RAJCHMAN says he must go and talk to the Governor about the matter again; and SCHACHTER decides it would be wise to consult with George concerning the latest developments. RAJCHMAN requests to be kept advised. OK.

SECRET

jo

Washington, D.C.
October 10, 1945

RAJ SECRET

(U)

RAJ SUMMARY (CONT'D)

10-10-45 2:30 PM	MR. ALTOSKY (ph) to MR. NORHICOFF (ph). Latter in conference and will call former, who says it is an urgent matter.
(U) 4:00 P.M.	MRS HAROLD STEIN (ph) to RAJCHMAN, who is not in.
5:00 PM	No further activity up to and including this time.

63623

(U)

RAJ - 54

SECRET

DECLASSIFICATION AUTHORITY DERIVED FROM:
FBI AUTOMATIC DECLASSIFICATION GUIDE
DATE 02-02-2010

RAJ

RAJ SUMMARY

October 1, 1945
Washington, DC

~~WNINTEL~~ ~~SECRET~~

9/28/45
6:35 PM
MISC 512-3

RAJCHMAN to MRS RAJCHMAN (Polish) FOR TRANSLATION.

September 29, 1945

CLASS. BY SP-1 GSK/PSK
REASON-FCIM II, 1-2.4.2 245
DATE OF REVIEW OADR 8/11/82

~~RAJCHMAN~~
9/29/45
9:55 AM
MISC 498-3

RAJCHMAN to LESTER B PEARSON (Canadian Ambassador). RAJCHMAN confirms that GENERAL DRUDY will see RAJCHMAN at 3:00 PM. RAJCHMAN says he sent a letter to LOU last night. (U) (S)

10:15 AM
MISC 515-1

Two men (Polish) FOR TRANSLATION.

10:50 AM
Misc 515-2

Man for DR RAJCHMAN. He is at Adams 3800. OK.

10:55 AM
Misc 515-3
(S) (U)

Woman to MRS DREW they discuss MRS DREW moving. Woman says that GUSTAVO had a nice trip and ~~kkexx~~ from B.A. Woman says she will have a room at this number Mi 1213 for a month. MRS DREW will look out for a house for MRS DURAN.

10:56 AM
MISC 515-4

MRS DURAN to MRS SAEGER. She is busy. MRS DURAN will call back in 25 minutes.

10:57 AM
Misc 515-5
Misc 498-3
Misc 517-1

BONTE (phon) (a woman) (MRS DURAN ?) to JUAN RAMON (possibly present tenants of the house BONTE lived in) that DORA is with her. RAMON said that The Free World called him three days ago asking when she would arrive and he had told them that she would arrive the first part of October. RAMON said they (The Free World) asked for her (BONTE's) address. She says that she and DURAN are staying with friends until they find a place to live. She said they arrived at 6:00 PM yesterday, She says she called the DREWS ~~xx~~ (phon) (or BRULL's) and ten people are waiting for their house. She asks RAMON to keep his eye open for a hpuse for her. He asked about her husband and sister. She said he is out of the Army and she is practicing medicine. He asked about DURAN. She says that B.A. agreed with his health and that he wnet to work this morning. She says that she and DURAN would like to visit he and ZENOVIA (phon) He suggests that she call ZENOVIA at 2:00 PM and arrange it. (JUAN RAMON ~~xxxxxx~~ are probably first names).

COPY DESTROYED
R458 OCT 27 1960
ms

50 OCT 25 1945

65-48970-37

RECORDED & INDEXED

RAJ-26

~~SECRET~~

RAJ

SECRET

Washington, DC
October 1, 1945

RAJ SUMMARY (CONT.)

9/29/45
11:15 AM
Misc 517-2

Mrs DURAN (?) sends telegram to MRS DAVID CROMPTON at Highfield, Wilton, N.H. to send her some dresses.

11:30 AM
Misc 517-3

MRS RAJCHMAN to Laundry re sheets.

~~XXXXXXXXXXXXXXXXXX~~

3:20 PM
Misc 517-4

Woman to Man (Polish) FOR TRANSLATION.

(U) (S)

7:00 PM
Misc 513-5
Misc 518-2
Misc 500-1

ABE FELLER (phon) to DR RAJCHMAN:

ABE: told RAJ that he was not in his office all day yesterday and so didn't get the message to contact him. (RAJ asks him to hold on as he is going into another room.

RAJ: "I received yesterday a cable concerning DREWERY (phonetic It says that there is no objection in principle to him, but that official confirmation cannot be made until the names of his deputies and the leading members of the missions are communicated. So I went to see LENNin (phon) and told him that and his first reactions were 'Well I don't really know when I will be able to tell you that' -- and 'this is rather unreasonable'--then after a little talk, if I may say so, he saw light, and then he told me off the record that he was having difficulties with MINCHICOFF (phon) over the russian, over POLYCOV --- and that he asked MENCHICOV (phon) to be here tomorrow, and so--, well I told him that I saw DREWERY and that DREWERY made me the first impression accross the table, a nice enerjetic man, very keen, and success, and that I had a long talk with PEARSON about DREWERY, but that my impression was, and it was confirmed by PEARSON's view, that DREWERY had no political experience whatever, and it was essential if he would be appointed, that he would have someone next to him who would hold his hand, and who would guide him. Then LENNIN (phon) said again that he really didn't know who it would be; that WILSON was on the spot, and a very good man.. And I said Yes, that WILSON was a good man, but he was a bit slow in the uptake, and I really didn't know honestly to what extent he has understood the position--and all that--the situation (garbled word)---because I left too early. I told him that what is needed is a fellow of the type of OSCAR SCHAFTER (phon) ~~was asked to wait in London until DREWERY arrives~~.

(S) (U)

ms

SECRET

9/29/45 7:00 PM (Cont)

ABE FELLER to DR RAJCHMAN (Cont.)

Well, then LENNEN (phon) (this may be LENIN, LEAMAN, LEANAN) told me that OSCAR SCHAFTER was asked to wait in London until DREWERY arrives. And that he will communicate with me in a few days. At noon I spent a coupl of hours with DREWERY. I was trying to indoctrinate him and tell him things. Frankly, he really is a nice kid.

ABE: Yes he is. I spent a couple of hours with him.

RAJ: Yes, he really is a nice kid and he hasn't seen his wife for three years, and he has a baby girl two and a half years old who he has never seen and he is dashing to Poland and all that: however! ---clearly, plitically he is a baby, an infant ! Well, I talked to him very frankly, about Washington, about London and Poland, quite frankly ! ----gave him the lights and the shades you see, and impressed on him the necessity for his own sake to have good deputies. And I told him very brutally that if he and GIESSENSANG (phon) were to appear before a Senatorial Committee it would be just comic, and he understands that and he is very much worried as to what should be the next step. Uh....I think that he is going to London at the present time. He was hoping to meet JACKSON and MINCHICOFF (phon) together at a Canadian airport today, but I mean, I told him you are trying to organize a personal blitz in this matter.. I mean...this blitz-like procedure is grotesque... I mean It's utterly grotesque. He should have been able to have spent a week with MINCHICOV, and to get MINCHICOV's experience, and to have some kind of meeting of minds, and everything else. Now honestly I don't know how this boy will be able to operate. I will have to spend some time with him. And of course it is essential to know: will he go along ?----and how this whole muddle is going to be straightened out. You see, I have as yet no possibility of communicating by code with Warsaw, and therefore there are just certain things that I cannot say in a cable particularly because my easiest way is to cable thru London.

ABE: Well, do you think it would be a good idea to send SCHAFTER (S) (may be SCHACHTER) back ?

RAJ: I do, I certainly do but you know the thing to do, really, was to have SCHACHTER and MINCHICOV together in Washington,

ABE: Well, I thought they would at least be together in London.

RAJ: "Yes, but in London, then we are not in London, you know." And then MENCHICOV knows what happened in London during the Council to a certain extent; he doesn't know the aftermath here. He doesn't know how the program was looked upon and apprised, and so forth, and SCHACHTER knows what happened in London only from MINCHICOV's account.

ms

9/29/45
7:00 PM
(Cont.)

ABE FELLER to DR RAJCHMAN (cont.)

ABE: Has DREWERY already gone ?
RAJ: Yes he left this morning at 6 o'clock.
ABE: As a matter of fact it was with some difficulty that DAVE WARRENTROV (phon) got him to stay this long. (U)
RAJ: I know, well, I think it would be a very good idea to send OSCAR back but he ought to come to Washington first.
ABE: Yeah I've got to have him here. He has to give us a full report on the situation in Poland. (S)
RAJ: Clearly, and it seems to me that he should have been here together with MINCHICOV (phon), because it seems that the Government is going to have it out with Minchicov and I think that he should have consulted OSCAR about it and tlaked t to him.
ABE: Well, the other thing is this: he obviously needs a top flight supply deputy, now...now, there is a little personal problem here, namely that this.....uh....exceptionally strong loyalty which HENDRICKSEN (phon) has toward the people whom he has already picked. I mean he always acts this way--and I h have been urging him to get someone to replace WILSON and the Governor feels the same way---I think it's correct that you've got tonhave top flight supply men. I think this fellow will do if he has good assistants (DREWERY). (U) (S)
RAJ: "Yeah, but well I indicated to him ~~that~~ the various pitfalls confronting him, and he's alive to them but uh..uh it really isn't fair to take a kid---he's only 33 years odl you know--he never had a civilian responsibility of his own. I think it was wrong of PEARSON to have recommended him....ah for that you want a man who has some kind of civilian responsibility--this boy never had any!"
ABE: "Well, he's very keen. Well, this for example. I had a long talk with him, right after our first meeting. Day before yesterday---and his questions were extremely intelligent. I mean for example he said: Now one of the things I must work out here is the relationship between DR RAJCHMAN here and the Government there and the mission. I mean, I mean that was a very keen observation to make. I've never heard a mission chief make it before."
RAJ: "Well, he raised it with me and I said to him: 'Well, my dear fellow, that can only be worked out in Warsaw'---when we are both there: it cannot be worked out in any other way. And I explained to him the background in Warsaw----very frankly--- I told him that the coordination between the Ministers is lacking--ah-ah--and that the Minister who is constitutionally responsible responsible for UNRRA is responsible for 27 other--

ms

9/29/45
8:00 PM
(Cont.)

ABE FELLER to DR RAJCHMAN (Cont.)

other things at the same time, and all the rest of it..uh.. you see he takes it a little too simply---all that! I had to explain to him that we now have a program that we never had before, it wasn't a single program and so on, and that this is the type of thing that can only be decided on the spot. It is obvious that I must go to Warsaw in order to deterimine with the Government what should be the program in the light of our conversation here, you see.

ABE: Well, now what do you think is the next step--to get the---

RAJ: "Honestly I do not know what is going to be Warsaw's reaction, maybe that SCHACHTER and MINCHICOV were given a letter to me, because there must have been some conversation with MINCHICOV, since MINCHICOV has already told me obviously that he is appointing a Russian Deputy, so I don't know what&s in their minds.

ABE: "Did I understand that you said MINCHICOV is going to be in tomorrow ?"

RAJ: "So the Governor told me".

ABE: "Oh I see he must have gotten that yesterday. I didn't see him yesterday."

RAJ: "The Governor telephoned him yesterday morning.--yes, the Governor told me....well, it seems to me that OSCAR should be here as soon as possible."

ABE: "Is OSCAR coming with him or is he staying with DREWERY?"

RAJ: "He's staying for DREWERY. You see I told the Governor yesterday that I believed that DREWERY should be kept here, and the Governor said well, I want him to be in Warsaw as soon as possible. ans I said to him: MR GOVERNOR, he cannot go to Warsaw until the Polish Government approves of him, and Ive given you the telegram. They won't approve of him until they know who are the other people. And I said it really isn't fair for this fellow not to know who his deputies will be. Now the manner in which this mission ---which is going to be a very important mission---and is going to create a lot of worry.

ABE: "It has about it sort of an atmosphere of drift and of push..... you know .... it drifts and it pushes..... and it gets confused. I feel that very keenly."

RAJ: "You see a confused situation has been created. We may be driving to an impasse. I was thinking it over. I saw him about 24 hours ago. I am not quite sure that the matter will be settled definitely until I go to Warsaw. I am not quite sure. I don't know what attitude the Government will adopt.

ms

RAJ SUMMARY (CONT.)

9/29/45
8:00 PM
(Cont.)

RAJ: Because you see it might depend (or the matter depends) (garbled here) on the talks which MINCHICOV had with the Polish Government about his Soviet candidate, because I don't know who this fellow is. I asked LENNEN (phon) who this fellow is and he said he didn't---a fellow by the name of POLLYCOV (phon)--that's all he knows."

ABE: No I don't think it's POLLYCOV (phon).

RAJ: Well, who is hex ?

ABE: He is a friend of MINCHICOV.

RAJ: Yes, but what does he do ? Does he come from Moscow ?

ABE: He used to be in the Soviet Purchasing Commission.

RAJ: Yes, but is he now in Warsaw? What is the situation ?

ABE: We don't know.

RAJ: Well now that is exactly it you see.

ABE: Well now it seems to me these are the.... I mean...In this situation about the best thing that can be done is this ... I mean...now that DREWERY has departed while SCHACHTER is stillthere, I think that despite the fact that it is very important to get OSCAR here----and I would want him for other reasons---here earlier--it is very important to let OSCAR stay there a few days because it's most important for him, I am speaking of DREWERY, not to have any disjointed conversat conversations with the people in London who know nothing at all about Poland.

(U) (S)

RAJ: Well, I warned him about London, I told him that all this hero (phonetic, may be here) control over the Polish Missions was something very undesireable. I explained to him what a muddle would be created, and all that. I mean. I talked to him very frankly about every aspect.

ABE: Well, with OSCAR there, OSCAR can give him a very clear picture of the thing, and give him a good orientation; now the next thing that I think has to be done is to have the deputies selected right away. And I think that that is a very good development that the Government has put it that way-- whatever incidental (blurred words phonetic only) embarrassment it might cause in regard to DREWERY's position becaues E.I.O has had a tendency , in the case of other missions, to put off this question of the choice of deputies- to let it drift and to pick one and then let it drift--and then pick another. Now we have got to get JACKSON and the Governor moving on the choice of deputies right away. Now then it seems to me---I suppose that you ought to go there. What is your plan ? When do you intend to leave.?

RAJ: Well, I want to attend the meeting of the Committee on Supplies on Friday.

ABE: On Friday ?

ms

RAJ SUMMARY

9/29/45
7:00PM
(CONT.)

RAJ: Well you see. I don't know when I can leave because my technical people are to arrive from Warsaw in about a week's time.

ABE: I see, well, you really ought to leave at the latest in two weeks time

RAJ: Well that was my plan, to leave about tomorrow fortnight. I don't imagine DREWERY will be able to leabe before then.

ABE: Well, it seems to me that the best timetable would be this: If we figure on OSCAR staying through the week; have him be here a week from tomorrow so that you will have a week while he is here.

RAJ: Well, I may have to go to Canada for two three days.

ABE: Well, in any event he'd be here so that you would be able to talk with him and in the meantime while youre here, and JACKSON is here this issue of the deputies can be pressed.

RAJ: Yes, but the first thing is to have candidates, that's the first thing.

ABE: Sure

(U) (S)

RAJ: I take it that WILSON is going to be one of them.

(U) (S)

ABE: Well, that's what HENDRICKSON would like. I don't know know WILSON well enough

RAJ: Well, who would be the second, and what would be the functions of the second, and how is the mission to be composed? And all that you see ?

ABE: Well, there is some sort of a plan----for it which MINCHICOV put forward----I'm not sure.

RAJ: Yes that's just it. It's MINCHICOV who put it forward, but it's DREWERY who will have to run it.

ABEL Yes, well there would obviously have to be a deputy on finance.

RAJ: Ya, well you see it is essential that there be someone who knows Washington, because DREWERY doesn't . I mean he has been here five minutes that's all--he was under very high pressure--he's intelligent, he understood it all, but I don't know whether he has any retentive memory or not, and he realized it last night. He said to me that he felt for to stay here a fortnight. So you knowmone of his men must know Washington inside out.

ABEL Well there aren't very many of those. OSCAR's about the only one you could send.

RAJ: But if OSCAR is sent there he ought to be in a position of authority. He may not wish to return I don't know.

ABE: You'll be seeing MINCHCOV in the next few days.

RAJ: Surely, no doubt, I try to get out of him as much as I can.

RAJ

SECRET

Washington, DC
October 1, 1945

RAJ SUMMARY

9/29/45 7:00 PM (Cont.)

ABE: Well it's---there's no question. This is a very confused thing. and a lot of it is due this damned dyconomy (may be economy but it is jumbled) between Washington and London.

RAJ: yeah.

ABE: Maybe that will change a little with JACKSON back here. I mean that might be a help with JACKSON being back.

October 1, 1945

(U) (S)

10/1/45 9:15 AM Misc 520-1 Unidentified man to RAJCHMAN. (Polish) FOR TRANSLATION.

9:25 AM Misc 520-2 DR RAJCHMAN to DR HARRY WHITE (Treasury dept.). Secretary says she will arrange an appointment for 4:30 PM tomorrow.

(U) (S)

3:00 PM Misc 519-3 DR RAJCHMAN to "COMRADE". RAJCHMAN says he heard from LUCY that the Chicago Daily News Machine is there. Man says that he dosn't want to ask her to defendant to Paris; she couldn't do it very well. Man says to tell her to "hold it until further notice." RAJCHMAN asks if man couldn't send word to Chicago Daily News to fetch it someway. Man says that he sent word to his brother but he can also send news to HELEN KIRKPATRICK and will do it. RAJCHMAN says that HELEN KIRKPATRICK never seems yto have communicated with LUCY about it. Man says he will write her again. RAJCHMAN says good. RAJCHMAN says her name is LUCY LIEFELDT. RAJCHMAN says he may go abroad soon, he doesn't know. Man says it is finally announced about MR LANGE. Man says only parallel case is "our friend MR POLITIES (phon), he was a naturalized frenchman and became denaturalized to become a Greek Ambassador in Paris. Man asks when he will be there. RAJCHMAN says PM claims he will be here in three weeks.

(U) SECRET (S)

ms

DECLASSIFICATION AUTHORITY DERIVED FROM:
FBI AUTOMATIC DECLASSIFICATION GUIDE
DATE 02-03-2010

SECRET

RAJ

Washington, D.C.
October 2, 1945

1261

1708

WNINTEL

RAJ SUMMARY

10/1/45 6:25 PM Misc. 492-1 Two women. (Polish) FOR TRANSLATION.

CLASS. BY SP-1 GSK/PSK
REASON-FCIM II, 1-2.4.2 2&3
DATE OF REVIEW OADR 8/11/82

October 2, 1945

10/2/45 9:15 AM RAJCHMAN to Col. SHOTLAND of UNRRA. RAJCHMAN, who has an appointment at 4:30 PM at the Treasury Dept. wished to see SHOTLAND, who is leaving on Wednesday, Oct. 3, 1945 for New Yorkand will be back the following day. They make an appointment for lunch on Oct. 5, 1945 at RAJCHMAN'S at 1:00 PM. SHOTLAND will bring his wife whom he has not seen for a year and a half.

(U) 9:43 AM BARZA (pho.) of UNRRA to RAJCHMAN saying that they have lists almost ready and are about ready to pull out for France. They, BARZA and SOLINS, would like RAJCHMAN to look over the lists first. It is arranged that this will be done at 2:30 PM at SOLINS office.

(S)

9:45 AM Misc 492-3 Man to RAJCHMAN. (Polish) FOR TRANSLATION.

(U) (S)

10:15 AM An unidentified woman asks MRS. RAJCHMAN how to find 2300 Decatur Pl. as she wishes to call on MRS. DURAN (pho.) It is next to the house being built.

1:05 PM BOYCOFF (pho.) wishes RAJCHMAN to drop in to see him. RAJCHMAN will do so on Thursday (Oct. 4) at 11:30 AM.

2:18 PM Man for IRENE. Hung up.

RECORDED & INDEXED. EX-59 16-5-4 8970-38 35 OCT 15 1945

3:04 PM RAJCHMAN to SOLIN'S office at UNRRA (Ext. 211). RAJCHMAN had an appointment but was delayed by a man who just came in from Poland. Secretary advised that ATKINS can see RAJCHMAN right away.

Eugene

3:05 PM RAJCHMAN to MISS DENIS of Polish Embassy for messages. There was none.

Misc 522-2 RAJCHMAN to Miss GAJESKA (Polish) FOR TRANSLATION. RAJCHMAN is advised by JASINSKI, that he has met a man in New York who had a complete collection of pictures of murdered scientists, along with a complete verbal account. JASINSKI wondered if RAJCHMAN did not want to send these pictures along with the ones that RACHMAN has to RAJCHMAN'S ~~XXXX~~ friend JONES. RAJCHMAN has received a letter from LIFE that they did not wish to use the pictures that he has. It is agreed that LIFE

COPY DESTROYED
R 458 OCT 27 1960

51 OCT 25 1945

SECRET

RAJ

SECRET

Washiggton,D.C.
October 2,1945

(S)

RAJ SUMMARY

10/2/45
3:05 PM
CONTIN.

might want to use this new set of pictures and therefore JASINSKI will have the complete information about these pictures sent to RAJCHMAN.

SECRET

DC

RAJ-35

(S)

DECLASSIFICATION AUTHORITY DERIVED FROM:
FBI AUTOMATIC DECLASSIFICATION GUIDE
DATE 02-03-2010

SECRET WNINTEL

CLASS. BY SP-1 GSK/PSK
REASON FORM N. 1.2.4.2 2&3
DATE OF REVIEW CADR 8/11/82

RAJ

Washington, D. C.
October 7, 1945

1708

RAJ SUMMARY

10/7/45

9:55 am MI-534-5 — Unidentified woman for NYC, Butterfield 8-4989. D.A.

10:14 am MI-534-6 MI-531-5 — Unidentified woman to NYC, Kings Bridge 3-3854 for MRS. TOMESKA (pho). DR. RAJCHMAN also talked to a man.
Ludwig (POLISH - FOR TRANSLATION)

10:20 am MI-531-6 — Unidentified woman attempted unsuccessfully to contact NYC, Butterfield 8-4989.

10:32 am MI-531-7 — Man to RAJCHMAN. (POLISH - FOR TRANSLATION).

10:40 am MI-531-8 MI-536-1 MI-533-1 — RAJCHMAN to BEN V. COHEN.

C- Hello.
R- Good morning.
C- Good morning.
R- Have you got a good night's rest?
C- Yes.
R- Good, how's your cold?
C- It's all right.
R- I had a talk yesterday with WILL CLAYTON ---
C- Yeah.
R- It was --- I had the impression of being in the refrigerator.
C- Oh, I'm sorry.
R- Very very, terribly, extremely cold and very unpromising.
C- I'm awfully sorry.
R- You know that the whole thing started, really, at his initiative and in London he wrote me a letter saying that he had for dinner Portad (pho) and therefore we should not be in any way perturbed because our position with the bank was safe-guarded, see?
C- Yeah.
R- Well, yesterday he said that he understood that the situation was grim and all that -- I mean, he agreed with what I said. I told him that now MINTZ (pho) has taken over the inventory of SILESIA and the fundamental problem was to set up production as soon as possible and all thatand about necessity of reopening ports and --
C- Would you hold the phone just a moment? I'll be back. I just have to take care of something in a half a minute.
R- I'm sorry.
C- One moment.
C- Hello.
R- Yeah. Well, I told him the first need was production.

RECORDED & INDEXED 65-48970-39

COPY DESTROYED
R458 OCT 27 1960

513
53001

SECRET

or

MISC-536-1 (cont'd)

Second problem was to open up ports because until the ports are opened up there really is no communication. And to have freight cars and to evacuate the coal which, he knows about it, is accumulating in Silesian coal fields and that there are certain urgent imports, as for instance, meat and fat for 350 thousand miners communities in order to allow them to produce. He admitted himself that it was very modest and all that, you see. This is the kind of manner in which I presented it. He interposed, asked me whether the industries in Silesia would be private or State owned. Well, I told him that the State has taken over all the German industries and that at the present moment the main problem was to get more material and equipment and no private industry could obtain it at the present time. (S) (U) (S)

C- Yeah.

R- So that the question of ownership of individual plants will have to be decided when the situation becomes more normal. Well, then, he said, well, first: The present funds are exhausted and there is no possibility of obtaining anything at all, not even to begin, not even as a first installment from the present availability of the Export-Import bank, which is directly contrary to the letter which he wrote me in London. Second: that the general situation has changed, that even the second authorization for UNRRA was in doubt. Then he said that at the present moment a survey is being made of all the needs of credits of all the countries of the world and that when that has been decided and new proposals put to Congress, maybe in December, and that until Congress decides on that there is very little that can be done. That, however, it wouldn't depend on him, it depended on the advisory committee and that this advisory committee was meeting next week. Finally, he said, well, after all, there is a new situation and he had no chance yet of talking to the Secretary and he does not know what the Secretary's policy now may be. You see, now this is what he said. I asked him in the meanwhile if there was anything we could do here or in Warsaw to create a proper atmosphere and we did that, you know, and he said, No, he didn't believe there was anything and now I think we'd better, you see, I mean, No to every suggestion. (U) (S)

RAJCHMAN continued that CLAYTON had squarely put it up to the Secretary. He said CLAYTON wasn't interested in discussing possible beginnings. His man KILPATRICK (pho) was very cooperative when RACJHMAN talked to him on Thursday. He said that the people on his level recognized that there was a committment although it was natural they would take care of the rest of Europe first.

COHEN said: "I don't know what they're waiting for. I mean, I really don't know the phases there. I'm awfully sorry, but I mean I just don't know." He told RAJCHMAN

or

MISC-536-1 (cont'd) he didn't know what the next step would be. RAJCHMAN asked if he should send COHEN a one-page memorandum about it. COHEN replied: "You can send it to me, but I can't seem to be taking things up that concern CLAYTON unless the Secretary asks me about it. I mean I can't open things up, I'm glad to have it just for my information but I can't do anything, I mean, the relation, CLAYTON has a big field and I can't appear to be, unless it formally comes to me I can't run that risk of trying to ---" They agreed that it would be hopless at this time for RAJCHMAN to try to see the Secretary since has been away for several weeks. RAJCHMAN wondered whether it is worthwhile for him to continue in view of an apparent change in policy in the past two months. COHEN said he hasn't been in on that and doesn't know. He said that KILPATRICK and COLODO (pho) might be in on it. He agreed that there is no use for RAJCHMAN's people to come over here if there are no jobs for them. RAJCHMAN said he doesn't know what to do and wonders if he should continue with the Mission. He said they may get a couple of million in other ways which will enable them to do some purchasing on a small scale. RAJCHMAN asked BEN to think it over as he would like very much to have his counsel in a few days as to what should be the next step, and would like to have his advice from month to month as to what should be the next step. RAJCHMAN said it awaits a directive from the Secretary as to what should be the attitude in relations with Russia and people who are Russia's allies. COHEN said he thought there was no basis for concluding that there has been a change in fundamental policy. RAJCHMAN said that this is what HARRY in the Treasury was warning him about all along, and telling him he shoudln't believe those letters but should see which way the wind would blow. COHEN said he would think it over but he didn't want RAJCHMAN to think he could "reach out" and do anything about it. RAJCHMAN said he would like to hage a chat with him in a few days.

(U) (S)

11:11 am MISC-533-2 Woman to man and man to man.
(FRENCH? - For translation).

(U) (S)

11:27 am MISC-533-3 RAJCHMAN for NYC, Butterfield 8-4989. D.A.

2:46 pm MISC-539-1 RAJCHMAN for NYC, Butteffield 8-4989. D.A. He then talked with MRS. TOMESKA (pho) at NYC Kings Bridge 3-3854.
(POLISH - FOR TRANSLATION.

9:55 PM MISC-538-3 RAJCHMAN and Wife (?) talked with WOMAN (unidentified), New York City, BUtterfield 8-4989.
Polish - FOR TRANSLATION.

BY

RAJ

SECRET

Washington, D. C.

October 8, 1945

RAJ SUMMARY (CONT'D):

10-8-45
9:18 AM

Unidentified Person, Nashville (? - not clear) inquired for Mrs. DURAN (pho.). Not in. Person will contact her later.

9:40 AM
MISC-538-4

RAJCHMAN talked with Mr. KAIRN (pho.), UNRRA, Ext. 162. KAIRN asked RAJCHMAN whether he remembered that at some of the meetings in London with PAYNE (pho.) and KINGLYSIDE (pho.) they had discussed the possibility of the latter individuals' going to Warsaw. Yes. He also asked whether RAJCHMAN remembered that "we" then arranged for one of the latter's colleagues to take some samples to Warsaw, "which seemed to have been quite successful, since they've since sent an order for some of the things." RAJCHMAN did remember. KAIRN then said that PAYNE and KINGLYSIDE are now in Prague and that he thinks it a great pity if they don't go on to Warsaw; however, under the UNRRA regulations they have to be invited by the UNRRA Chief of Mission, which MIJIKOV (pho.) didn't do--for some reason I didn't understand." KAIRN said that he had just had a word with MIJIKOV and agreed with him that if RAJCHMAN agreed he, KAIRN, would cable them and say, "Having consulted with RAJCHMAN and MIJIKOV, agree you proceed Warsaw." RAJCHMAN said that he was delighted.

(U) (S)

KAIRN said that he would telegraph WILSON to expedite their visas. O. K.

(U) (S)

9:49 AM
MISC-538-5
MISC-542-1

MAN (unidentified) talked with RAJCHMAN.
Polish - FOR TRANSLATION.

10:10 AM

WOMAN (unidentified) inquired for Eugene JASINSKI. Mrs. RAJCHMAN said that latter doesn't live there now, and referred the woman to ADams 3800.

11:05 AM
MISC-542-2
MISC-540-1

WOMAN (a Secretary in the French Embassy) contacted Mrs. RAJCHMAN on the matter of a social secretary (for Mrs. RAJCHMAN - ?). (Apparently, Mrs. RAJCHMAN had contacted WOMAN previously about this.) WOMAN suggests a Mrs. JOHN S. MOSHER, WIsconsin 6789, who was formerly secretary to Mrs. DODD, whose husband is Head of Princeton. (French)

12:02 PM

Mrs. DURAN (pho.), inquired for Mr. DURAN, State Department, 2012. Latter was busy. Mrs. DURAN left word that she will come around (to his office) at 1:00 PM, and requested that he call her. O. K.

SECRET

BY

RAJ

SECRET

Washington, D. C.

October 8, 1945

RAJ SUMMARY (CONT'D):

10-8-45
12:05 PM — BARBARA (DURAN) chatted with HELEN _____. BARBARA said that they had gone to New Hampshire for the week-end. BARBARA said that she would contact HELEN again, this afternoon. O. K.

3:05 PM — Incoming communication. No answer.

(U) (S)

4:45 PM — No further activity up to this time.

(U) (S)

October 5, 1945

4:45 PM
MISC-534-2 — Mme. BONNET talked with Mrs. RAJCHMAN. Latter asked, "How do you spell the name DENNERY?" Mme. BONNET said that it is spelled D-E-N-N-E-R-Y--ETIENNE DENNERY, "Director of American Affairs, Ministry of Foreign Affairs, Quai d'Orsay, Paris." (French)

This latter entry is a translation of an entry set forth on Summary of October 6, 1945, Page 42.

(U)

BY

(S) SECRET

DECLASSIFICATION AUTHORITY DERIVED FROM:
FBI AUTOMATIC DECLASSIFICATION GUIDE
DATE 02-03-2010

TRANSLATION FROM THE POLISH

SECRET

CLASS. BY SP-1 GSK/PSK
REASON-FCIM II, 1-2.4.2 2&3
DATE OF REVIEW CADR
8/11/82

Washington Field Office
Confidential Items
Series Misc

WNINTEL

RAJ Series

Misc 538 Cut 3 Unman (presumably Dr. RAJCHMAN) to IRENE. R. asks IRENE if MICHAEL is still there. She tells him he is leaving at 7 a.m. tomorrow. R. says that he will call him early in the morning before he leaves. R. asks IRENE about the suitcase marked A. S. She tells him whose it is but is unintelligible. R. is very provoked at her and tells her she shouldn't do things like that without telling him. That he must know all those things beforehand.

(U) (S)

Cut 5 Unman who says he lives at Hotel Washington and "Doctor." Unman says that there is a ship leaving from Canada to Poland on the 25th. The Doctor says there is one leaving on the 12th from Baltimore with cattle. One has already arrived in Poland with cattle. The Dr. says that there are too few shipments being made to Poland. He says that they were promised many more ships but they went to other places. Unman says that Poland claims that "Yuma" appropriates too few ships with coal for Poland. The Doctor asks if "Yuma" directs shipments to Sweden and Norway and unman says that it does to all those who are in the field. He says that Poland cannot act independently in getting supplies of coal but must make its demands through "Yuma" but "Yuma" is not very favorable to Poland. The Doctor asks unman what they are to discuss at the conference and unman says that they will discuss the support of Yuma. Whether it is to be cut off or extended. Unman says he is going to the conference with CEDRA.

Ludwig Rajchman

(U) (U)

(S) Summarized by: (S)
Jane Dulski
10-15-45
ml

COPY DESTROYED
R458 OCT 27 1960

SECRET

RECORDED

65-48970-40

F B I

30 OCT 17 1945

50 NOV 1 1945

296

DECLASSIFICATION AUTHORITY DERIVED FROM:
FBI AUTOMATIC DECLASSIFICATION GUIDE
DATE 02-03-2010

Washington, D.C.
October 4, 1945

RAJ SECRET (U)

RAJ SUMMARY

CLASS. BY SP-1 GSK/PSK
REASON FCIM II, 1-2.4.2 2&3
DATE OF REVIEW CADR 8/11/83

WNINTEL

10/3/45
8:55 PM
Misc 521-4

Ludwig

DR. RAJCHMAN to unidentified woman. She advised MELVIN FAGEN (pho), a person she knew in Paris, had just arrived from that city. Woman's name was ROSEMOND (pho).

(U) (S)

10/3/45
8:57 PM
~~Misc 521-4~~
Misc 521-5
~~Misc 530-1~~
Misc 527-1
Misc 530-1

Dr. RAJCHMAN to "His Excellency" (Mr. Feller), that he has a bolt from the blue. He says Hendrickson called him and said he wanted to communicate with him (R) in behalf of his chief that General GALE (pho) in London will now communicate with the British government about the deputies in the Polish Mission. RAJCHMAN says the Governor (LEHMAN) told him Saturday that he would talk to MENCHIKOFF (pho) and then call him in and that "he" "would convey me the information. RAJCHMAN saya he told him that he would accept the statement that the whole thing about the appointment of this mission seemed a perfectly incredible procedure from beginning to end. (FELLER) asks if "he" (HENDRICKSON) called him to communicate a new decision. RAJCHMAN says HENDRICKSON began pressing him for a rapid reply on the acceptance on DRURY (pho). He (HENDRICKSON) said GALE (pho) had received from the Polish Government the same communication he (RAJCHMAN) had given LEHMAN. RAJCHMAN reminds FELLER that he knows what that communication is. He told him what the position is and it wouldn't accelerate matters if "they" accept the extraordinary procedure and also that we must insist on our right to communicate with LEHMAN on matters of major importance and particularly on matterseffecting the situation in Washington. RAJCHMAN saya HENDRICKSON said it was very important that the matter be settled as soon as possible. RAJCHMAN said he told him that if that procedure would be adopted it would be extraordinarily simple to accept _____ (garbled). RAJCHMAN says HENDRICKSON then said that LEHMAN would have to stop supplies to Poland. RAJCHMAN says he got mad and told him that it is true Poland is receiving aid but that Poland is not going to be treated like Hottentot in Africa. RAJCHMAN says he is going to write LEHMAN about it and that "our position is that we do not propose discussing the composition of this mission particularly in view of our insistance that there should be Americans in London, if he refuses to discuss it then that is another story".

(S) (U)

RECORDED
EX-19

COPY DESTROYED
R458 OCT 27 1960

SECRET

arm

RAJ SECRET

FELLER says RAJCHMAN can't argue the point with HENDRICKSON because he isn't an advocate of it and he is acting strictly on instructions. RAJCHMAN says he is writing LEHMAN a letter and will tell him about what HENDRICKSON said. FELLER advises RAJCHMAN not to. RAJCHMAN says he must get it on record. RAJCHMAN says he doesn't like it because Drury was not allowed more time with MENCHICOFF and SCHACHTER (both pho) in order to learn more about the job that he was appointed to (by LEHMAN). RAJCHMAN says also ZINACHI (pho) wants to see him and RAJCHMAN says he has been warned that ZINOCKI wants to talk to him about "our guests" (pho) again.
FELLER says that the personhandling this assumes there has been a transfer to the ERO jurisdiction over the Polish Mission and that therefore ERO must handle the appointment of the top personnel. He says that doesn't follow at all. (U) (S)
FELLER suggests that RAJCHMAN have the appointment of top personnel be handled right here with RAJCHMAN. He says that RAJCHMAN can deal with the whole question of the deputies. FELLER says in the case of DRURY, he doesn't know maybe he should be brought back. RAJCHMAN says he called MENCHICOFF after his talk to HENDRICKSON and asked him if he had talked to the Governor and he said he ~~should not~~ had not reported to the Governor on Poland (therefore this new procedure was not a result of that talk). RAJCHMAN says it is a most extraordinary procedure. He says if it wasn't so serious it would be tragic comedy. FELLER says he feels the comedy more and it is idotic. RAJCHMAN says it is serious because "we" don't know what kind of a mission it will be. RAJCHMAN says he will bring the letter to FELLER'S office in the morning. RAJCHMAN has an appointment with ZINACKI (pho) in the morning at 11 AM. FELLER says he doesn't understand at all the reason for rushing DRURY around. RAJSHMAN says he has something else to tell FELLER. He ran intoKILPATRICK the other day and discussed this mission to Poland. RAJCHMAN says KILPATRICK heard about DRURY in London and he was astonished because he heard further that CONNALY (pho) and "they" had a candidate General STAFFORD (pho). FELLER says STAFFORD was very good and the Governor himself made personal inquiries but he was not available. STAFFORD would have been first class. (S) (U)
KILPATRICK told RAJCHMAN that he talked with LEHMAN Friday when he got here and LEHMAN said that if another candidate was forthcoming he could shift him (DRURY). RAJCHMAN says "if you please on Thursday LEHMAN told me that he was committed and the matter was closed". RAJCHMAN says KILPATRICK told him "they" were furious about it because they had insisted and insisted that it should be an American in view of Congress and everything else. FELLER says he has been upset about this business that the first thing he heard about DRURY was in the cables from JACKSON. (U)
FELLER says he just wonders if he should put the whole thing

SECRET

arm

to the Governor and say "let's get this thing straightened out". FELLER says we are all mixed up now and he would like to find out what SCHECHTER (pho) knows. He would like to find out for instance who will talk to DRURY in London. RAJCHMAN says there is no one. He says that TERENCHENCO (pho) told him the fellow on the Polish desk (MARTIN) is not there. He said he told DRURY Saturday, thathe should have stayed a fortnight here and he agreed. FELLER says he thought DRURY'S hurry was to see MENCHICOFF and SCHECHTER. They agree he couldn't have been with them over a couple of days. RAJCHMAN says MENCHICOFF went to JACKSON and asked him about DRURY and JACKSON wouldn't discuss it with him.

(S) (U)

RAJCHMAN says he asked MENCHICOFF if he presented the name of POLNICOV (pho) to YODRENHOFKE (pho) and he said only incidently. FELLER says QUENTSOFF (pho) is pressing for POLNICOV in an unusual way, i.e. hesitatingly. FELLER says these fellows are all friends and RAJCHMAN must understand that. He also said he had a long talk with OLSEN (pho) and he was informative but a little depressing, by saying the only person he (FELLER) could count on for mass (pho) support was LEO KUTSKY (pho) and he isn't here. FELLER says OLSEN gave him quite a story on all the poisonous attitude and connections on all the Polish Congressmen; congressmen of Polish extraction and pointed out that it was up to the White House and the White House had never been very good on other issues. FELLER says he is seeing several of the White House people in the next few days.

RAJCHMAN says the Secretary General of the Polish War Relief is coming to see him Friday, OSHINSKI (pho).

FELLER says RYDER and GORDON called on the President again yesterday and issued the same statement again. RAJCHMAN asks if FELLER knos what happened. FELLER says they only (probably) saw him 5 minutes. RAJCHMAN says according to the appointment list they had 30 minutes. FELLER says SAM ROSENMAN probably knows and he will be seeing him on this. RAJCHMAN says he is looking forward to OSCAR's return very much.

RAJ SECRET (U)

10/4/45 9:30 AM Misc 526-3	RAJCHMAN to woman (Polish Embassy) (Polish for Translation)
10/4/45 9:38 AM 526-4 Misc	BOYCOFF (pho) UNRRA to RAJCHMAN asking to move the meeting to 4:00. OK. BOYCOFF will have complete story on cattle boats.
10/4/45 2:45 PM Misc 529-5	Two unidentified in Polish--for translation.
10/4/45 3:20 PM Misc 525-2	RAJCHMAN for Dr. SULLINS (pho) (211) UNRRA discuss heating big tents and how many available. Dr. LESLIE SULLINS will get the information and call RAJCHMAN.
10/4/45 525-3 Misc 3:25 PM	RAJCHMAN to Polish Embassy. Woman says Mr. PIEPIEL and then talks to woman in Polish--- For Translation.
10/4/45 3:28 PM Misc. 525-4	RAJCHMAN to Dr. GLASSER. Not in.

arm

SECRET (U)

WASHINGTON, D. C.
OCTOBER 5, 1945

SECRET (U)

R A J - S U M M A R Y

10-5-45
8:35 am
MISC-534-1

TWO UNIDENTIFIED MEN CONVERSE IN POLISH. FOR TRANSLATION.

10-5-45
8:42 am

RAJCHMAN attempted to contact BEN COHEN.

10-5-45
11:35 am

MRSS DURAN (or DURAND) contacted her husband, GUSTAVO, State Department, Ext-2011, asking him to contact the Union Station as she has been uncuccessful in doing so. Okay.

10-5-45
11:42 am

MECHIKOV (ph), UNRRA, attempted to contact RAJCHMAN. RAJCHMAN is now at UNRRA, MRS. RAJCHMAN says.

10-5-45
11:45 am

MRS. BONTE DURAND (ph) contacted GUSTAVO asking if they cannot leave about 2:00 p.m. on a coach, instead of going pullman. GUSTAVO will let her know.

10-5-45
11:48 am

GUSTAVO DURAND (ph) contacted BONTE. They agree to take the 3:00 p.m. pullman to Boston if they can get seats on it; if not, they will go on the coach. BONTE will wire her family that they are coming, (today).

10-5-45
12:03 pm

BONTE DURAND (ph) left message for MISS (or MRS.) JAMES, Department of Agriculture that she and GUSTAVO can't dine with JAMES Saturday.

10-5-45
2:40 pm
MISC-528-3

MENICHICOFF (ph), and RAJCHMAN. POLISH FOR TRANSLATION.

10-5-45
2:45 pm

RAJCHMAN contacted MR. HOPKINS (ph) to make arrangements for tomorrow. COLONEL SCHECTER (ph) who was with RAJCHMAN, talked to HOPKINS, latter wanted to see SCHECTER about reception centers. HOPKINS is located over the neptune cafe. They will meet tomorrow morning.

10-5-45
4:33 pm
MISC-526-6

MRS. RAJCHMAN attempted to contact RAJCHMAN (who apparently is not in). MRS. RAJCHMAN spoke to UNIDENTIFIED WOMAN. POLISH FOR TRANSLATION.

SECRET (U)

SECRET (U) RAJ

WASHINGTON, D. C.
OCTOBER 6, 1945

R A J - S U M M A R Y

10-5-45
4:45 pm
MISC-534-2

MME BONNET (ph) contacted MRS. RAJCHMAN. FRENCH TRANSLATION WILL FOLLOW IF PERTINENT.

10-5-45
5:45 pm
MISC-534-3

UNIDENTIFIED WOMAN AND UNIDENTIFIED MAN. POLISH FOR TRANSLATION.

10-5-45
7:05 pm
MISC-534-5

MRS. RAJCHMAN attempted to contact RAJCHMAN at the Polish Embassy. Not in.

10-5-45
7:07 pm
MISC-534-6

MR. & MRS. RAJCHMAN (?) converse in POLISH. FOR TRANSLATION.

10-6-45
10:00 am
MISC-529-7

DR. RAJCHMAN contacted Polish Embassy for messages. None. RAJCHMAN converses with MRS. GAYASKA. POLISH FOR TRANSLATION.

10-6-45
10:30 am
MISC-538-1

UNIDENTIFIED MAN contacted MRS. RAJCHMAN. POLISH FOR TRANSLATION.

10-6-45
10:31 am

HAROLD STEIN attempted to contact DR. RAJCHMAN. Not in.

10-6-45
11:16 am

DAVID VAN VACTER (ph) for GUSTAVO. Out of town. DAVID mentions he just got back from SANTIAGO, CHILE.

10-6-45
12:12 pm
MISC-538-2

MRS. RAJCHMAN to RAJCHMAN. POLISH FOR TRANSLATION.

SECRET (U)

LEH

RAJ-42 (5) (U)

DECLASSIFICATION AUTHORITY DERIVED FROM:
FBI AUTOMATIC DECLASSIFICATION GUIDE
DATE 02-03-2010

Washington, D.C.
October 12, 1945

RAJ

SECRET (U)

RAJ SUMMARY

WNINTEL

CLASS. BY SP.1 GSK/PSR (S)
REASON-FCIM II, 1-2.4.2 2&3
DATE OF REVIEW GADR 8/14/82

10-11-45
7:10 PM
MISC-533-5

MRS. RAJCHMAN to RAJCHMAN.
(POLISH-TO BE TRANSLATED)

8:03 PM
MISC-533-6
MISC-541-4

MRS. RAJCHMAN to MRS. CHARMASKA (ph), N.Y.C., Kings Bridge-3-3854
(POLISH-TO BE TRANSLATED)

10:45 PM
MISC-544-2

RAJCHMAN sends radiograms via R.C.A.:
"Minc. Minister Industry Warsaw Poland Many thanks your cable October nine will come very gladly leaving next week.
(signed) RAJCHMAN"

(S) (U)

"Ambassador STRAUSBURGER (ph) Pole Mission London Am requested come Warsaw rapidly stop glad knows dates departure planes in next week greetings
(signed) LUDWIK RAJCHMAN" (U) (S)

10:58 PM
MISC-544-3
MISC-532-2
(FRENCH)

Unidentified man to RAJCHMAN. Personal chatter re: meetings RAJCHMAN has recently attended.

10-12-45

10-12-45
9:02 AM
FI-1112-2

Two unidentified men.
(POLISH-TO BE TRANSLATED)

9:15 AM

RAJCHMAN to BEN COHEN, State Dept. RAJCHMAN says that "the guests did not arrive", but would COHEN like to have lunch with him anyway?. OK.

9:30 AM

RAJCHMAN to DR. SAWYER. SAWYER can't make the appointment this morning. They decided to meet at 4:45 PM.

jo

RECORDED & INDEXED

65-49970-42

COPY DESTROYED
R458 OCT 27 1960

EX-15

SECRET (S) (U)

Washington, D.C.
October 12, 1945

RAJ SECRET (S) (U)

RAJ SUMMARY, CONTINUED:

10-12-45 9:15 AM	MRS. DURAN to MRS. BRADEN. MRS. BRADEN will dine at home and MR. & MRS. DURAN will come over after dinner for bridge.
11:29 AM (S) (U)	MRS. DURAN to ADELE_____. THEY will dine at Harvey's with their husbands and then go to BRADEN's for bridge this eveining.
12:05 PM. FI-1112-3	MRS. RAJCHMAN TO MRS. BONNET. (POLISH-TO BE TRANSLATED.
2:35 PM Fi-1111-5	DR. RAJCHMAN to unidentifed man. (POLISH, TO BE TRANSLATED)
5:00 PM	No further activity to this time.

jo

RAJ-57 (S) (U)

SECRET (S)

SECRET (U)

DECLASSIFICATION AUTHORITY DERIVED FROM:
FBI AUTOMATIC DECLASSIFICATION GUIDE
DATE 02-03-2010

14

SECRET (S) (U)

TRANSLATION FROM THE POLISH

WNINTEL

CLASS. BY SP-1 GSK/PSK (S)
REASON-FCIM II, 1-2.4.2 2&3
DATE OF REVIEW OADR 8/11/82

CONFIDENTIAL ITEMS
Washington Field Office

RAJ Series

Fi 1111	Cut 3	Unman wants to speak to another unman about the many telegrams received but the man is not in.
	Cut 4	Unman tells RAJCHMAN that JASINSKI told him to wait with the matter until the commission arrives and R. says he should not do what JASINSKI tells him but what R. tells him. Unman is leaving for Pittsburgh and will send the "list" to R. from Pittsburgh.
	Cut 5	Unman speaks with unwoman about plans for the "celebration". 300 invitations have been sent out. The entire embassy staff has been invited. Names mentioned were MARTA, Mrs. GAJEWSKA, Mrs. COCKLIN, and PELPS.
Misc 531	Cut 5	VINCENT to RAJCHMAN. R. tells V. money can be exchanged at 100 zloty for 1 dollar. R. suggests VINCENT call KUTOLOWSKI for information about banks dealing with this.
	Cut 8	Unman to RAJCHMAN - R. tells unman to come right now as he will not be in later.
Misc 533	Cut 5	Mrs. RAJCHMAN calls JANUSZ and asks him when they are coming for dinner.
	Cut 6	Two unwomen speak about ships being held up so the suitcases have not gone. One woman asks when is "daddy" leaving for Ottowa. At the end of the week. Then RAJCHAMN tells unwoman to visit him. She tells him VINCENT is not well. R. tells her Dr. BUCHBAND is a specialist in that particular field and gives her the address.
Misc 539	Cut 1	Call to New York City - Butterfield 84989. No answer. Then Kingsbridge 33854. Unman asks for Mrs. TARNOWSKA (MARTA). Unman is leaving for Ottowa a week from Tuesday on financial matters.
Misc 541	Cut 2	Unman tells unwoman to make list of Americans she knows; they discuss plans for the party. Unwoman says there is a telegram from RASMIEJSKI(ph) stating everything will go well in Canada at end of the week. Unman says they are having trouble with places for shipment.

(S) (U)

COPY DESTROYED
R458 OCT 27 1960

EX-

65-48770-43

RECORDED & INDEXED

SECRET IB OCT 23 1945 (U)

51 NOV 14 1945

Cut 4 RAJCHMAN tells MARTA TARNOWSKA that whatever she knows is not to be told to anyone, in a couple days everyone will know what he is about to tell her but that she is not to tell anyone beforehand. Then he tells her that the Minister of Foreign Affairs is coming here to sign the United Nations Charter. For 3 days he will be the official guest of the United States. R. tells MARTA that "we will have the Political Director of Foreign Affairs staying with us." MARTA asks whether the Professor is returning. Not yet he is now touring Poland. R. has to postpone his trip to Ottowa and Poland. (S) (U)

Misc 542 Cut 1 (Continued from Misc 538 Cut 5) The two men continue talking about export of coal. One says that the inspector ROGUE from Copenhagen is very unfavorable to Poland, he looks at everything from an unfavorable viewpoint.

Misc 543 Cut 1 Mrs. OBERCHOLTZER(ph) tells RAJCHMAN she received letter from Poland and that they will arrive here at end of December. R. promises to get in touch with her. Her address is: 1112 Park Ave. Telephone Sacremento 26147.

Misc 545 Cut 1 Mrs. RAJCHMAN asks "LULU" (pet name for husband) if he and JANUSZ are coming for supper. He will let her know later.

Translated by:
J. Dulski
10-17-45
ml

(S) (U)

DECLASSIFICATION AUTHORITY DERIVED FROM:
FBI AUTOMATIC DECLASSIFICATION GUIDE
DATE 02-03-2010

SECRET (U)

WNINTEL

RAJ

Washington, D.C.
October 17, 1945

CLASS. BY SP-1 GSP/PSK
REASON-FCIM II, 1-2.4.2 2&3
DATE OF REVIEW 8/11/82

RAJ SUMMARY

10/16/45 9:50 pm — RAJCHMAN to SAcramento 2-6569 New York. No answer.

10:55 pm — RAJCHMAN send the following night letter to LUCY ~~XXXXXXXXX~~ LIEFFELDT, Che---, France:
"Arriving Paris Friday. Leaving for Warsaw Monday. Ascertain address at Polish Embassy. Love."

October 17, 1945

11:35 am Misc. 559-3 — Man and woman converse in Polish. TRANSLATION LATER.

11:40 am — RAJCHMAN's daughter to Ballentines Store requesting them to save her a copy of "Europe, an Atlas of Human Geography". OK.

11:45 am — Madame SOONG's Secretary to Mrs. RAJCHMAN. Not in.

12:00 pm — A man, who has just returned from Italy, asked for RAJCHMAN and was told he might be reached at the Polish Embassy. Mrs. RAJCHMAN said if he cannot be contacted there to advise her at the Blair House after 1:30 pm. OK.

1:00 pm — Mr. DAVIDSON for RAJCHMAN. Not in.

3:15 pm — Mrs. DURAN to DURAN at State Department. JIM WRIGHT advised he should return from New York about 5 o'clock.

4:10 pm Misc. 560-3 — Man and woman in Polish. TRANSLATION LATER.

4:15 pm — RAJCHMAN to Mr. HENDRICKSON who didn't have an answer to the matter requested by RAJCHMAN. He will call RAJCHMAN later.

4:40 pm Misc. 560-4 — RAJCHMAN to unidentified man in French. TRANSLATION LATER.

COPY DESTROYED
R458 OCT 27 1960

RECORDED & INDEXED

165-48970
32 OCT 23 1945

SECRET (U)

AR

DECLASSIFICATION AUTHORITY DERIVED FROM:
FBI AUTOMATIC DECLASSIFICATION GUIDE
DATE 02-03-2010

RAJ SECRET (S) (U)

Washington, D.C.
October 16,1945

RAJ SUMMARY

WNINTEL

10/13/45 No information of interest reported on this date.

October 14,1945

10/14/45 No information of interest reported on this date.

(S) (S) (U)

(U) (S) (S)

ALL INFORMATION CONTAINED HEREIN IS UNCLASSIFIED EXCEPT WHERE SHOWN OTHERWISE.

CLASS. BY SP-1 GSK/PSK
REASON-FCIM II, 1-2.4.2 2 & 3
DATE OF REVIEW OADR 8/13/82

(S) (U)

RECORDED & INDEXED 165-48970-45
F B I
32 OCT 23 1945

COPY DESTROYED
R458 OCT 27 1950

SECRET (S) (U)

DC 51 NOV 1 1945 296

RAJ-57

RAJ SECRET

Washington, D.C.
October 16, 1945 (U)

RAJ SUMMARY

10/16/45
12:01 PM RAJCHMAN to unidentified man at room #801, AMBASSADOR HOTEL
FI-1123-2 (Polish) to be translated.

12:03 PM RAJCHMAN to War Dept. re plane # 3144. There is nothing new and it has left Bermuda.

12:05 PM Unidentified Man to RAJCHMAN. (Polish) TO BE TRANSLATED.
FI-1123-4

October 16, 1945

10/16/45
9:05 AM MRS RAJCHMAN for unidentified woman. (Polish) TO BE TRANSLATED.
MISC-561-2
9:08 AM Unidentified man to RAJCHMAN. (Polish) TO BE TRANSLATED.
MISC-561-3

9:18 AM Young unidentified Woman to MR. and MRS RAJCHMAN. (Polish) TO BE
MISC-561-4 TRANSLATED.
FI-1123-5

(S) 9:45 AM (U) MADAME SOONG'S Secretary to MRS RAJCHMAN. RAJCHMAN advises that she is calling on the wife of the Polish Ambassador at the BLAIR LEE HOUSE and would be in about noon. (S) (U)

10:07 AM RAJCHMAN for GOVERNOR LEHMAN. The latter was at the Capital and would not be back until about 4:00 PM. RAJCHMAN advises that he is leaving for Warsaw on Thursday morning and would like to see the GOVERNOR before he leaves. LEHMAN will be given this message.

10:20 AM RAJCHMAN for HENDRICKSON at UNRRA. He is not in

10:11 AM RAJCHMAN for SCHACHTER, 160, UNRRA. Not in.

10:18 AM SCHACHTER to RAJCHMAN . RAJCHMAN asks what is new. SCHACHTER advises
FI-1123-6 "I hear that the ex-Lieutenant Governor has the problem about making
MISC-559-1 his own decisions..... and I have also submitted these other three names. They're going to be followed up right away. I just talked to ZANZAKI (pho.) about them , but he hasn't quite made up his mind and his wife does not want him to go. But MR X cannot understand any possibility of non-acceptance on that because he said his record is as clean as could be, but he wants YANIESKI (pho.) in addition. He is not sure about NOVITSKI (pho.)." RAJCHMAN advises that he received a cable as a result of which he wants to see LEHMAN as soon as possible in order to get things settled, since he, RAJCHMAN, will be in Warsaw on Monday. He continued that HENDRICKSON had asked him if he had transmitted those two names, WILSON, and PONIKOV (pho.) but not NOVITSKI since with regard to him the question was still open. SCHACHTER stated that this was to be expected because that was the way it was all being handled; that he had heard that STRASBERG (pho.) has told GAIL (pho.) and DRURY (pho.) that the government is sticking by MENCHAKOV'S outling of the delegation. RAJCHMAN then stated to

SECRET

DC

CONTINUED
10/16/45
10:18 AM
FI-1123-6
MISC-559-1

forget STRASBERG. SCHACHTER replied that "Yes" that would be a mistake because STRASBERG did not know anything or mean anything. RAJCHMAN advised that he would settled the whole thing directly upon his arrival in Warsaw. SCHACHTER advised that with all this pressure maybe they could get things settled; that one thing wrong with TCHARNETSKI (pho.) was his age and that it was the custom to follow the age limits rather strictly. Furthermore, the other man, the judge, would not take it. Besides these, a man from Chicago named GRIEGLICH (pho.) and three men from Detroit had been proposed. RAJCHMAN said that he did not know anything about that.

(S) (U)

(S) (U)

11:40 AM — MRS. DURAN for DURAN. JIM WRIGHT advised that DURAN had obtained a seat on the twelve o'clock train and had left alfeady for New York.

12:01 PM — Woman for MRS. RAJCHMAN. She is out.

12:55 PM — MRS. DURAN contacted MRS. STANLEY on suggestion of MRS. BRADEN about the house. MRS STANLEY referred her to MRS. SUNTHER at SH-3345

6:00 PM — No further information of interest to be reported at this time.

DECLASSIFICATION AUTHORITY DERIVED FROM:
FBI AUTOMATIC DECLASSIFICATION GUIDE
DATE 02-03-2010

RAJ

Washington, D.C.
October 18, 1945

1261

ALL INFORMATION CONTAINED
HEREIN IS UNCLASSIFIED EXCEPT
WHERE SHOWN OTHERWISE.

RAJ SUMMARY

SECRET

WINTEL

10/17/45

6:15 PM DR TAMANGNA, then at OLiver 5764 attempts to contact RAJCHMAN, who is not in. DR TAMANGNA will try again later.

8:27 PM MISC 559-5 Man to RAJCHMAN. (Polish) FOR TRANSLATION.

CLASS. BY SP-1 GSK/PSK
REASON FOR ... 2&3
DATE OF REVIEW ... 8/13/82

8:55 PM MISC 559-6 MISC 563-1 Man at PRINCETON, N.Y. contacts RAJCHMAN. (Polish) FOR TRANSLATION.

9:05 PM MISC 563-2 RAJCHMAN to man. (French) TRANSLATION WILL FOLLOW.

9:40 PM Man (Name believed to be QUINN) aksed RAJCHMAN if he had read "that thing". RAJCHMAN advised that he had not had time to do so, as yet but would on the plane. RAJCHMAN then mentions HORSKY (pho.) Man says that he is a good man and active in the CIVIL LIBERTIES UNION. RAJCHMAN then advises that he has secured a man named SZABAD to act as his personal assistant. SZABAD is an American with a Polish background. His father used to be a Polish industrialist. QUINNN (?) is sorry that he can't see RAJCHMAN off on the plane because he wanted to see him very badly.

9:45 PM MISC 565-1 MISC 562-1 RAJCHMAN to SCHACHTER. RAJCHMAN advised that he had a long talk with the Governor this morning and also sat next to him at the luncheon; that the Governor seemed very hopeful over the second authorization. The Governor of course did not know about NOVITSKY and the deadline of acceptance. RAJCHMAN continued that he explained to the GOVERNOR about JANETSKY (pho.) and he was very interested as well as amused. SCHACHTER advised that HENDRICKSON wants to hear from NOVITSKY. RAJCHMAN continued that he had told the Governor that they were waiting for the third deputy and that LESHINKSKY (pho.) was going to Poland. He further just hinted about the necessity of DRAIN (pho.) According to RAJCHMAN, the Governor told him to take the dehydrated potatoes. SCHACHTER stated that the potatoes would cost about 30 million dollars for 4000000 tons and he asked if the Governor had made mention of the ability to pay. RAJCHMAN replied in the negative. SCHACHTER then advised that the Governor had called him and had aksed him if he, SCHACHTER, could do anything about speeding it up. RAJCHMAN advised that this was #1 on his priority list and that POLACK'S assistant had told him that they would run it through under the old procedure since it was less "inquisitive". RAHCHMAN stated that VISHNEFSKY (pho.) is coming to join the staff and LESHINSKY (pho.) is waiting for him in Warsaw. SCHACHTER suggested that if RAJCHMAN has the time he should endeavor to contact SCHACHTER'S uncle who is sort of a writer and newspaper man in Warsaw and has lots of good contacts. SCHACHTER suggested that perhaps his uncle could take a job with UNRRA as he would be good in "displaced persons" work and knows German quite well. They then discuss regular business such as the shipment of parcels etc.

ALL INFORMATION CONTAINED
HEREIN IS UNCLASSIFIED EXCEPT
WHERE SHOWN OTHERWISE.

COPY DESTROYED
R458 OCT 27 1945

10:10 PM MISC 566-1 Man to RAJCHMAN longdistance. (Polish) TO BE TRANSLATED.

5 NOV 6 1945
30 OCT 21 1945

dc

SECRET

RAJ SUMMARY SONTINUED
10/17/45
10:15 PM DAVIDSON to RAJCHMAN. DAVIDSON wants to have a tlk with RAJCHMAN in order to straighten out some things and plans to have breakfast with him if he does not leave tomorrow for Warsaw.

10:25, PM ATC calls RAJCHMAN to tell him to be at the Airport tomorrow at 8:00 AM tomorrow to board a plane which will leave sometime between 8:00 and 9:00 AM.

October 18, 1945

10/18/45
9:25 AM MRS DURAN to real estate agency about a house on Rittenhouse St. The clerk will check and advise after a while. (U)

9:30 AM MRS DURAN to ROSAMOND about a house 12 miles out of D.C. belonging to MAX PUTZEL (pho.) which is a large twelve room house which is available almost immediately. MRS DURAN also advises that MR RAJCHMAN JUST LEFT FOR Paris.

9:40 AM MUM_____ to MRS DURAN to find out when the latter is coming up. She wanted her to come up this weekend. They discussed BRADEN'S confirmation and how glad they were of it.

(U)
9:50 AM MRS DURAN to MR BOGUE(pho.) at Pan American. He not there but left word that the house for sale is at 1352 Rittenhouse. Call MR ZANTZINGER about it.

9:51 AM DAVIDSON to RAJCHMAN. MRS RAJCHMAN advises that her husband had left for Paris and then to Warsaw.

9:52 AM Man and Woman. (Polish) FOR TRANSLATION.
MISC 562-4
MISC 567-1

10:15 AM MRS RAJCHMAN and woman. (Polish) FOR TRANSLATION
MISC-567-2

10:40 AM MRS SOONG to MRS RAJCHMAN who is out.

12:20 PM MRS SOONG to MRS RAJCHMAN who is still out.

5:20 PM Woman to woman. (Polish) FOR TRANSLATION.
MISC 568-1

(U)
SECRET (U)

dc

DECLASSIFICATION AUTHORITY DERIVED FROM:
FBI AUTOMATIC DECLASSIFICATION GUIDE
DATE 02-03-2010

0 ACCOR 1261
KAWAC-1708

SECRET WINTEL

CLASS. BY SP-1 GSK/PSL
REASON-FCIM II, 1.2.4.2 2.3
DATE OF REVIEW OADR 8/13/82

RAJ

Washington, D. C.

October 15, 1945

Poland - Political

RAJ SUMMARY

10-12-45 2:35 PM FI-1111-5 — Dr. RAJCHMAN talked to MAN (unidentified). Polish - FOR TRANSLATION

5:55 PM FI-1111-6 Misc-547-1,2 — MAN talked to Mrs. RAJCHMAN. Polish - FOR TRANSLATION

6:30 PM — AL DAVIDSON inquired for RAJCHMAN. Not in. Is to call WIsconsin 7432.

7:05 PM Misc-547-3 — Dr. RAJCHMAN talked with AL DAVIDSON. RAJCHMAN said that he is leaving for Poland, next Thursday. Polish Minister on Foreign Affairs will be here, Monday and Tuesday of next week. Minister MINTZ (pho.), of Poland, wants to consult RAJCHMAN about things and also about the members of the Technical Mission to the United States. DAVIDSON said that he will be out of town until next Wednesday, when he will call RAJCHMAN, in the morning.

7:10 PM Misc-547-4 — RAJCHMAN talked with MAN (unidentified). Polish - FOR TRANSLATION

7:48 PM Misc-547-5 Misc-546-2 — RAJCHMAN talked with MAN (unidentified). Polish - FOR TRANSLATION

RECORDED & INDEXED 65-48970-47

8:15 PM Misc-549-1 Misc-546-3 — MAN (unidentified) talked with RAJCHMAN. He advised RAJCHMAN that he has been doing some investigating on his behalf. He hasn't talked the matter out with JIMMY, but "they" are operating on JIMMY's order on loanmatters covering that part of Europe, as a whole; that the policy is to procrastinate. He said that the total amount of money that RAJCHMAN asked for is not available now, but that he might get part, since "they" are not entirely out of money. He said that so far as the man RAJCHMAN had spoken to is concerned, he would be sympathetic. He said that CLAYTON and CALYOTTA (pho.) are also in sympathy. RAJCHMAN said that he talked with KILPATRICK, today, and he's to give him something definite on Monday; and KILPATRICK has today asked for more ships for Danzig in writing, and KILPATRICK is also asking for freight cars. RAJCHMAN said that the boats are from UNRRA, but that the freight cars are from "general pool" in Germany, but there should be a recommendation from the European Inland Transportation Authority. KILPATRICK suggested that as far as equipment for harbors was concerned, the United States should give them a loan to put them in order.

COPY DESTROYED
R458 OCT 27 1960

THE INFORMATION CONTAINED HEREIN IS UNCLASSIFIED EXCEPT WHERE SHOWN OTHERWISE.

RAJ-57

SECRET

BY 53 NOV 5 1945

RAJ SUMMARY (CONT'D):

10-12-45
8:15 PM
Misc-549-1
Misc-546-3

Dr. RAJCHMAN said that he thinks that KILPATRICK is doing some work for him. MAN said that KILPATRICK is subordinate to COLYATTA (or CALYATTA) in rank, but that they are in different departments or offices.

RAJCHMAN said that he had talked to "BENNY" (pho.) about it all, but that he is "more careful than a mouse." He said that BENNY would like "UNCLE JOE" and the Pope to kiss each other on both cheeks. This was BENNY's idea before he went to Potsdam, and RAJCHMAN spent an evening with him, to show him that it was silly. RAJCHMAN said that BENNY looks at it all like a "domestic arrangement"; that BENNY said at luncheon, today, that he had talked to an ecclesiastic and he has the idea "they" (UNCLE JOE and the Pope) would like such an arrangement. He thinks that BENNY's "Chief" may be looking at it the same way. RAJCHMAN thinks that the thing to do now is just to "sit tight". (S) (U) (S) (U)

MAN said that KILPATRICK is carrying the ball on COLE, at this point, and RAJCHMAN said that he trusts that that is so. MAN said that TOM BLASDALE (pho.), who is concerned with COLE (coal) matters in London, is here now. MAN said that he may go to Hammond (pho.), and will return at the end of next week.

9:00 PM

RAJCHMAN inquired for some one at Trenton, New Jersey, 152-J. Not available.

10:15 PM
Misc-554-1

RAJCHMAN conversed with MAN (unidentified).
Polish - FOR TRANSLATION

10:35 PM
Misc-554-2

RAJCHMAN contacted Ext. 3144, State Department, inquiring for word on the arrival date of the Polish Ambassador. They had no word.

10:50 PM
Misc-554-3

RAJCHMAN talked with WOMAN (unidentified), Chicago, Illinois, Hyde Park 8412. Polish - FOR TRANSLATION.

October 13, 1945

10-13-45
8:45 AM
Misc-555-1

RAJCHMAN talked with MAN (unidentified), Princeton, New Jersey, 152-J. Polish - FOR TRANSLATION

9:30 AM
Misc-555-2

MAN (unidentified) talked with RAJCHMAN.
French - TRANSLATION WILL FOLLOW, IF PERTINENT

BY

Washington, D. C.

October 15, 1945

RAJ SECRET

(S) (U)

RAJ SUMMARY (CONT'D):

10-13-45
9:52 AM
Misc-557-1

RAJCHMAN talked with MAN (unidentified).
Polish - FOR TRANSLATION

10:53 AM

HENDRICKSON, of UNRRA, inquired for RAJCHMAN. He was referred to ADams 3800.

11:55 AM

Mr. SCHACHTER inquired for RAJCHMAN, who was out.

2:55 PM
Misc-557-4

Mrs. RAJCHMAN talked to RAJCHMAN at Polish Embassy.
Polish - FOR TRANSLATION

4:31 PM

(S) (S) (U)

Mrs. DURAN inquired for Mr. DURAN, in Mr. BRADEN's Office. Girl will tell him that BRADEN wants to see him again tomorrow. O. K.

5:20 PM
FI-1116-3

MAN (unidentified) talked with Mrs. RAJCHMAN.
Polish - FOR TRANSLATION

5:35 PM
Misc-558-2

RAJCHMAN talked with Mrs. RAJCHMAN.
Polish - FOR TRANSLATION

(S) (U)

7:15 PM
Misc-558-3

Two men conversed.
Polish - FOR TRANSLATION

8:10 PM
Misc-558-4

RAJCHMAN talked with some one at Polish Embassy.
Polish - FOR TRANSLATION

October 14, 1945

10-1445
11:40 PM

IRENA sent the following telegram to Miss ERNESTINA EVANS (pho.), 212 East 48th Street, New York City: "SORRY DELAYED WASHINGTON. COULD YOU COME TUESDAY FOR LUNCH! CALL MONDAY. IRENA"

October 15, 1945

10-15-45
9:10 AM
Misc-560-3

Mr. STILLING (pho.) contacted RAJCHMAN, to see whether latter would be free, today. RAJCHMAN said that he was going to UNRRA at 2:30. STILLING said that he is at the "other building," now. In that case, STILLING will come to see RAJCHMAN. O. K. He will come to RAJCHMAN's house tomorrow at 9:00 AM, on the way to work.

9:25 AM
FI-115-4

Mrs. VALINSKA (or VALIN SKA -pho.), at RAJCHMAN's home, inquired for MME. SHIMOSKA (pho.), Polish Embassy. Latter was at breakfast. Former is to call later. O. K.

9:30 AM

RAJCHMAN inquired for BEN COHEN, State Department, Ext. 2795. Latter was out at the moment. He was to call.

BY

SECRET

(S) (U)

Washington, D. C.

October 15, 1945

RAJ SUMMARY (CONT'D):

10-15-45
9:32 AM — RAJCHMAN talked with Mrs. GILMAN (pho.), State Department, Ext. 3057. He will come over, shortly, to complete the application form. O. K.

9:42 AM — Mrs. GUSTAVO DURAN contacted Mr. GILLETTE (pho.), saying that she and her husband like the house and wanted a two-year lease. GILLETTE will ask the owners. Mrs. DURAN indicated, however, that she was reluctant to take the house, improve it, and then have it sold from under her. GILLETTE will check on it.

(S) (U)

9:48 AM — Mrs. DURAN contacted Mrs. HELEN FULLER. Mrs. DURAN mentioned that GUSTAVO is going to New York City to have a "private dinner" with Rockefeller (date not mentioned). Mrs. DURAND said not to tell anybody about it. O. K. Chatter.

(U) (S)

11:20 AM — Judge ROSENMAN, White House, inquired for RAJCHMAN, who was out. Latter is to call. O. K.

12:55 PM — MAN (unidentified) inquired for Mrs. RAJCHMAN, who was not in. MAN told maid to tell Mrs. RAJCHMAN that the man who formerly lived there wants to get his things, and that a car from the Embassy will come out at 3:00 PM, to pick them up. O. K. (It was not clear whether the man would come out, or whether he, or someone else, would just send out a car.) (Caller spoke English poorly.)

Lange? — Jasiński?

3:20 PM — WOMAN (unidentified) inquired for RAJCHMAN. Latter is at the Polish Embassy.

3:20 PM to 5:00 PM — No further pertinent activity.

DECLASSIFICATION AUTHORITY DERIVED FROM:
FBI AUTOMATIC DECLASSIFICATION GUIDE
DATE 02-03-2010

RAJ

WNINTEL

Washington D.C.
October 19, 1945

SECRET

RAJ SUMMARY

10-18-45 7:15 pm	MRS RAJCHMAN attempted to get Butterworth 8-4989 in NYC. No Ans.
9:03 pm	MRS RAJCHMAN attempts to get BUTTERWORTH 8-4989 in NYC. No Ans.
10:35 pm MISC-568-3 MISC-564-1	MRS RAJCHMAN to Woman in NYC POLISH TO BE TRANSLATED.

October 19, 1945

10-19-45 9:00 am	MRS RAJCHMAN for MRS SUNKSEN (pho) who is still in bed.
10:10 am MISC-571-2	WOMAN for MRS RAJCHMAN who was out.
10:45 am	MADAM BONNET'S Secretary to ask when MRS LANGE will be in. ANS. Not for a fortnight as LANGE is still in Poland.
12:45npm MISC-671-5	MAN and WOMAN POLISH TO BE TRANSLATED.
2:18 pm MISC-564-2	MAN and WOMAN POLISH TO BE TRANSLATED

CLASS. BY SP-1 GSK/PSR/
REASON-FCIM II-1-2.4.2 2&3
DATE OF REVIEW OADR 8/13/82

ALL INFORMATION CONTAINED HEREIN IS UNCLASSIFIED EXCEPT WHERE SHOWN OTHERWISE.

Na

RAJ 63

RECORDED & INDEXED 65-49970-48

FBI

EX-39 30 OCT 24 1945

COPY DESTROYED
R458 OCT 27 1960

53 NOV 5 1945

SECRET

DECLASSIFICATION AUTHORITY DERIVED FROM:
FBI AUTOMATIC DECLASSIFICATION GUIDE
DATE 02-03-2010

SECRET (C) (U) WAINTEL

RAJ

Washington, D. C.

October 11, 1945

CLASS. BY SP-1 GSK/PSK
REASON-FCIM II, 1-2.4.2 2 & 3
DATE OF REVIEW OADR 8/13/82

RAJ SUMMARY

ALL INFORMATION CONTAINED HEREIN IS UNCLASSIFIED EXCEPT WHERE SHOWN OTHERWISE.

10-10-45 2:30 PM Misc-545-6 — Mr. ALTOSKI (pho.) inquired for Mr. NORHICOV (pho.), at the RAJCHMAN residence. Latter was not in. Former is from Polish Embassy. He said that it was a very urgent matter and that he would call back.

4:00 PM — Mrs. HAROLD STEIN (pho.) inquired for RAJCHMAN, who was not in.

October 11, 1945

10-11-45 9:05 AM — Dr. SAWYER (pho.) talked with RAJCHMAN. SAWYER said that the Minister of Health in Poland had invited him to make a trip to Poland, and that he is now ready to go. He said that he would like to see RAJCHMAN for lunch. Latter already has an engagement. However, he will come to ~~RAJCHMAN~~ Dr. SAWYER's office, at 1523 New Hampshire Avenue, at 12 o'clock today.

9:50 AM Misc-541-1 — Mrs. RAJCHMAN contacted RAJCHMAN. She talked to him, principally, in Polish, but apparently had contacted him to read him a telegram. This telegram, some words of which are unintelligible because of the accent used, is as follows:

I AM HERE WITH EXPERTS IN CONNECTION WITH _____ (one or two unintelligible words here). I DON'T KNOW HOW LONG I HAVE TO STAY HERE. IT DEPENDS WHEN _____ _____ (apparently, two unintelligible words here) WOULD AGREE ADVANCEOF FIFTY MILLION DOLLARS. SUPPOSED TO GO BACK FOR SOME TIME TO WARSAW. WOULD BE GLAD TO GO WITH YOU. CABLE TO AMBASSADOR (?) ARRIVING. PADEREWSKI (?)

Polish is FOR TRANSLATION.

10:12 AM — EDDIE HUGH (pho.) inquired for RAJCHMAN. Mrs. RAJCHMAN referred him to ADams 3800.

10:50 AM — Mrs. DAWSON inquired for Mrs. RAJCHMAN, who was not in. She is to call.

12:20 PM Misc-541-2 — Mrs. RAJCHMAN talked with RAJCHMAN.
Polish - FOR TRANSLATION.

3:50 PM ~~Mis~~FI-1111-3 — WOMAN (unidentified) talked with RAJCHMAN.
Polish - FOR TRANSLATION.

4:30 PM — WOMAN (unidentified) inquired for RAJCHMAN. Referred to ADams 3800.

COPY DESTROYED
R458 OCT 27 1980

BY

RAJ-55

65-4897049

53 NOV 5 1945

RECORDED & INDEXED

SECRET

30 OCT 23 1945

DECLASSIFICATION AUTHORITY DERIVED FROM:
FBI AUTOMATIC DECLASSIFICATION GUIDE
DATE 02-03-2010

SECRET WNINTEL (U)

RAJ

Washingtom, D.C.
October 22, 1945

(S) (U)

RAJ SUMMARY

10/20/45 9:09 am	EMILY to Mrs. DURAN about looking for a house.
9:25 am	Mrs. DURAN for her husband. She was advised that he was in conference with Mr. BRADEN.
10/22/45 10:45 am Misc 573-1	Man and woman in Polish. TRANSLATION LATER.
12:30 pm	Mr. and Mrs. DURAN chatted about the purchanse of a house.
12:55 pm Misc 573-2	Man and woman in Polish. TRANSLATION LATER.

(S) (U)

~~ALL INFORMATION CONTAINED HEREIN IS UNCLASSIFIED EXCEPT WHERE SHOWN OTHERWISE.~~ (S) (U)

~~CLASS. BY SP-1 GSK/PSK~~
~~REASON-FCIM II, 1-2.2 2&3~~
~~DATE OF REVIEW CAR 8/13/82~~ (S) (U)

COPY DESTROYED
R458 OCT 27 1960

SECRET (S) (U)

69-48970 50

EX-45

AR

RAJ-64 (S) (S) (U)

DECLASSIFICATION AUTHORITY DERIVED FROM:
FBI AUTOMATIC DECLASSIFICATION GUIDE
DATE 02-03-2010

RAJ SECRET WNINTEL

Washington, D.C.
October 23, 1945

~~ALL INFORMATION CONTAINED HEREIN IS UNCLASSIFIED EXCEPT WHERE SHOWN OTHERWISE.~~

CLASS. BY SP-1 GSK/PSK
REASON-FCIM II, 1-2.4.2 2 & 3
DATE OF REVIEW 8/13/82

RAJ SUMMARY

10:45 am — Mrs. DURAN to unidentified woman to discuss a luncheon engagement today at the Mayflower. Last night Mrs. BRADEN asked Mrs. DURAN to lunch but she didn't want to go and told Mrs. BRADEN about her other engagement.

10:47 am — Mrs. DURAN to Mrs. BRADEN'S Secretary conveying regrets on her invitation for lunch. (Spanish)

11:15 am — Dr. RAJCHMAN'S Secretary for Mrs. RAJCHMAN. Out until 12 or 1 PM.

1:00 pm
Misc 567-4
Misc 573-3 — Two women conversed in Polish. TRANSLATION LATER.

10/12/45
2:35 pm
FI-1112-3 — REFER TO PAGE 57 of RAJ SUMMARY ~~XXXXXXXXXXXXXX~~ DATED OCTOBER 12, 1945 . THERE HEREWITH FOLLOWS A TRANSLATION OF THE FRENCH CONVERSATION (INSTEAD OF POLISH) ~~XXXXXX~~ BETWEEN MRS. RAJCHMAN AND MRS, BONNET.

R- M. BONNET lunches ~~wiwhxxx~~ today ~~x~~ with us and BEN at LULU'S. We have a telegram from M. JEAN MONNET about a Frenchman named MAZEAN (Pho) who is in China and is in bad shape in Shanghai. He asks LULU to ~~xxxxxxxx~~ intervene with T.V. SOONG.
B- Yes, I know. HENRI knows him.
R- When does "Oregon" leave?
B- It was to leave the 15th, but the strike in New York City held it up. Probably the 18th or 25th.
R- I am waiting. Some Poles are leaving on a cattle boat to Danzig. I am sending three suitcases (~~x~~or pouches). Our Foreign Minister is arriving. We are busy. He is a batchelor. We are ordering everything from Schubert. There is a reception Tuesday at the Embassy.
B- I won't be here but HENRI will come.
R- I'll tell Madame JIMOSKA (pho), the wife of the Ambassador, who is arriving also. I told Irene to come for the weekend. The Ambassador won't be here. He is still in Poland. I am leaving everything for Madame LANGE when she comes

RECORDED EX-58 & INDEXED 20-65-48970-51

COPY DESTROYED
R458 OCT 27 1960

NOV 8 - 1945

SECRET

AR

RAJ

SECRET (U)

Washington, D.C.
October 23, 1945

(S) (U)

RAJ SUMMARY

(S) (U)

10/23/45
4:25 pm
Misc 569-1

Two women conversed in Polish. TRANSLATION LATER.

4:30 pm
Misc 569-2

/Two women conversed in Polish. TRANSLATION LATER.

SECRET

AR

RAJ-66

(S) (U)

DECLASSIFICATION AUTHORITY DERIVED FROM:
FBI AUTOMATIC DECLASSIFICATION GUIDE
DATE 02-03-2010

Washington, D.C.
October 9, 1945

~~SECRET~~ ~~WNINTEL~~

RAJ

RAJ SUMMARY

10-9-45
MISC 543-2
(S) 9:15 A.M. Unidentified Woman from Nashua, N. H. to Mrs. DURAN. MRS. DURAN HAS sent a check for $420.00 to MOMEE (ph) and it should be deposited to MOMEE's account. Unidentified woman found MRS DURAN's car rings on the bedroom floor, and also said Dad had a bad night. MRS. DURAN has several prospects for a house.

10:12 AM MRS. BURBACH(ph) (Na 6149) to MRS. GIRARD (ph). MRS. GIRARD not in.

11:20 AM MR. BANTE (ph) to MISS ERNESTO (ph) at Pan American. BANTE is looking for a house. He also wants to know when he can have lunch with her and GUSTAVO (ph). BANTE wants to communicate with MRS. JAMES(ph) at Pan American, but MRS. JAMES IS NOT in. (S) (U)

5:00 PM No further activity up to this time.

~~ALL INFORMATION CONTAINED HEREIN IS UNCLASSIFIED EXCEPT WHERE SHOWN OTHERWISE.~~ (U)

CLASS. BY SP-1 GSK/PSK
REASON-FCIM II, 1-2.4.2 2.4.3
DATE OF REVIEW ~~CADR~~ 8/13/82 (U)

RECORDED & INDEXED 65-48970-352

COPY DESTROYED
R458 OCT 27 1950

jo

RAJ 48 (S)

~~SECRET~~ (U)

DECLASSIFICATION AUTHORITY DERIVED FROM:
FBI AUTOMATIC DECLASSIFICATION GUIDE
DATE 02-03-2010

RAJ SECRET

Washington, D.C.
October 25, 1945

~~ALL INFORMATION CONTAINED HEREIN IS UNCLASSIFIED EXCEPT WHERE SHOWN OTHERWISE.~~

RAJ SUMMARY

WNINTEL

10/17/45 THE FOLLOWING ARE TRANSLATIONS OF FRENCH CONVERSATIONS HELD ON OCTOBER 17,1945 AS INDICATED BELOW:

11:35 AM
Misc 559-3 Unidentified woman to unidentified man. (French) She wants to know where she can get a certain book and he wants to know if she has tried the library. She has with no success. Lan suggests that she try the Ballantyne Book Store as he believes that they may have it. O.K.

4:40 PM
Misc. 560-4 RAJCHMAN to man with heavy voice and hearty laugh (name not mentioned during contact). RAJCHMAN says that he has finished all of his appointments and will have other matters taken care of so that he can leave at 8:00 PM tonight. Other party says that he will see him at 8:00 PM and if any change will advise him by phone. (French)

9:05 PM
Misc. 563-2 MR TOMANYA (pho.) to RAJCHMAN. RAJCHMAN advises that he is leaving tomorrow for Poland, says that he is orry that he will not be able to see TOMANYA before he leaves. TOMANYA says that he is orry that he can't go along and inquires if RAJCHMAN will take care of a matter for him. Refers to a man who is his brother-in-law's fiance, who is apparently in Poland. Their marriage poses a problem. RAJCHMAN asks TOMANYA if he is going to China. TOMANYA states that he thinks that it will be Japan probably in the latter part of November. They discuss the situation in Italy. TOMANYA states that he is pessimistic abo t the situation.. RAJCHMAN inquires if he thinks that a leftist blaock will form there. He replies that he has found that the "right" is very strong; t at during the period of the insurrection, the partisans, the Italian middle class, veered to the left because of the German danger. Now however, since the German danger has dissapated, they are becomming aware of the Communist danger and are veering to the "right". Says that this is the result of two things; they don't believe in the official policies of the Communist Party and are influenced by the Allies and British. As a result of all of this there is a very strong movement to the "right". He continues that the "left" and "right" are preparing for the "final struggle" and that the middle class hopes that the Americans will remain in Italy for a long time to save them from the left. The trouble is that the Americans are leaving too quickly for the middle class and the rightests and too slowly for the leftests. The monarchists are having a renaissance in the South, CROCE being one of the chief figures.

(S)

CLASS. BY SP1 GSK
REASON: 1.5(c)
DATE OF REVIEW 8/13/82

COPY DESTROYED
R458 OCT 27 1960

53NOV 8 1945

165-48970-53

SECRET

dc

EX-59

RAJ-70

(U) (S)

RAJ

Washington, D.C.
October 25, 1945

SECRET

(U) (S)

10/25/45
12:20 pm

Mr. WACHMAN (phc) to Mrs. RAJCHMAN asking the Chicago address of IRENE LANGE. She advised that LANGE was expected to return to Washington on Satruday of this week and further upon his inquiry she said that ~~MRS~~ OSCAR LANGE was expected to return to this country within a fortnight.

(U)

SECRET

(S)

AR

RAJ-71

DECLASSIFICATION AUTHORITY DERIVED FROM:
FBI AUTOMATIC DECLASSIFICATION GUIDE
DATE 02-03-2010

SECRET (S)

Washington, D.C.
October 29, 1945

RAJ

WNINTEL

RAJ SUMMARY

10-27-45
10:30 AM
MISC-575-2

Two unidentified women in polish (TO BE TRANSLATED)

10:49 AM

MR. DENT to MR. DURAN, who is out. He is call NA-1348 if he comes inbefore 1:00 PM. OK.

(U)

1:36 PM

MR. DURAN to MR. DENT. DENT arranges for him to see a house at 2:30 PM, address: 1423 Shepherd, N.W.

(U) (S)

8:10 PM
MISC-575-4

Unidentified man to woman in polish TO BE TRANSLATED)

10-29-45

10-29-45
9:50 AM
MISC-579-5

UNIDENTIFIED MAN TO WOMAN. (French) She asks if he is still at the Blair House. He is and expects to remain there until about November 6, 1945. She enquires if the entire French Group (mission) will remain there. Ans: Yes. She invites him to her hmme for dinner tomorrow evening. He accepts.

5:00 PM

No further activity up to and including this time.

~~ALL INFORMATION CONTAINED HEREIN IS UNCLASSIFIED EXCEPT WHERE SHOWN OTHERWISE.~~

B

~~CLASS. BY~~ SP-1 GSK/RSK
~~REASON-FCIM II, 1-2.4.2~~ 2.4.3
~~DATE OF REVIEW~~ DADR 8/13/82

RECORDED & INDEXED 65-48970-54
19 NOV 1

EX-45 . 6

COPY DESTROYED
R 458 OCT 27 1950

53 NOV 8 1945

RAJ-73

(S) SECRET

DECLASSIFICATION AUTHORITY DERIVED FROM:
FBI AUTOMATIC DECLASSIFICATION GUIDE
DATE 02-03-2010

SECRET WNINTEL

RAJ

Washington, D.C.
October 26, 1945

RAJ SUMMARY

9:15 am Man and woman conversed in Polish. TRANSLATION LATER.

9:30 am JOSEPH JONES to Mr. ACHESON's Office at State Department for an appointment. He will be advised when Mr. ACHESON will see him.

9:32 am JOSEPH JONES to HALDORE HANSEN's Office at State Department, Ext. 2292. Not in. (U) (S)

9:33 am JONES to Mr. BENTON's Office at State Department. BENTON was not in and JONES explained to his Secretary that he was writing an article on the State Department and wanted to see someone in BENTON's division before he returned to New York. He then located HANSEN and made an appointment to see him immediately. HANSEN is in the Information Division.

2:00 pm
Misc 579-4 Two women conversed in Polish. TRANSLATION LATER.

RECORDED & INDEXED 65-48970-55
FBI
31 OCT 31 1945

COPY DESTROYED
R458 OCT 27 1960

CLASS. BY SP-1 GSK/PSK
REASON-FCIM
DATE OF REVIEW 8/13/82

ALL INFORMATION CONTAINED HEREIN IS UNCLASSIFIED EXCEPT WHERE SHOWN OTHERWISE.

56 NOV 13 1945

SECRET

AR

RAJ-72

DECLASSIFICATION AUTHORITY DERIVED FROM:
FBI AUTOMATIC DECLASSIFICATION GUIDE
DATE 02-03-2010

SECRET ~~SIGINTEL~~

RAJ

Washington, D.C.
October 30, 1945

(U) (S)

RAJ SUMMARY

10:30 am Misc 581-1	Two women conversed in Polish. TRANSLATION LATER.
12:30 pm Misc 581-2	Mr. ZANBROWSKI (pho), Polish Embassy to Mrs. RAJCHMAN in Polish. TRANSLATION LATER.

~~ALL INFORMATION CONTAINED HEREIN IS UNCLASSIFIED EXCEPT WHERE SHOWN OTHERWISE.~~

RECORDED & INDEXED 65-48970-56

56 NOV 6 1945

COPY DESTROYED
R458 OCT 27 1960

CLASS. BY SP-1 GSK/PSK
REASON FOR CLASSIFICATION 2&3
DATE OF REVIEW 8/13/82

~~SECRET~~

50 NOV 16 1945

AR

(U) RAJ-74 (S)

DECLASSIFICATION AUTHORITY DERIVED FROM:
FBI AUTOMATIC DECLASSIFICATION GUIDE
DATE 02-03-2010

~~ALL INFORMATION CONTAINED HEREIN IS UNCLASSIFIED EXCEPT WHERE SHOWN OTHERWISE.~~

Washington, D.C.
November 2, 1945

RAJ

~~SECRET~~ ~~WNINTEL~~

RAJ SUMMARY

CLASS. BY SP-1 GSK/PSK
REASON-FCIM II, 1-2.4.2 2&3
DATE OF REVIEW 8/13/82

8:30 am
Misc 583-3

Unidentified woman to another woman at BUtterfield 8-4989 New York in Polish.
TRANSLATION LATER.

11:05 am
Misc 580-3

Unidentified woman to Mrs. RAJCHMAN in French. The following is the translation:
The woman asks Mrs. RAJCHMAN to purchase some black velour for her when she goes to New York and Mrs. RAJCHMAN says she has some very good black silk which she may have and the woman will come by and get it about 3 pm this afternoon. The woman then asks if Mrs. RAJCHMAN knows of any Britisher going to England as she wants to send a package for a friend. Mrs. RAJCHMAN doesn't know of any but knows a neighbor who works at the British Embassy and will inquire there.

11:40 am
Misc 582-3

Mrs. RAJCHMAN to Madame BONNET. BONNET says she has just received a letter and will stop in and give it to her this afternoon, "the letter telling if you can send". RAJCHMAN says that is fine and adds she also wants to see BONNET as she has just received a letter from LULU requesting one thing from HENRI (BONNET). LULU has a professor friend who has received a letter from a French family asking if she can send them $100 by the French Embassy. BONNET says she can ask about it from LACOSTE (Counselor at French Embassy). BONNET then saya she will call on MARIE (Mrs. RAJCHMAN) at 3 PM today and bring the letter and discuss it, "as it is best not to talk now". RAJCHMAN agrees and says she will give BONNET the names of the people who want the money when she comes this afternoon. She will also give BONNET the $100 as she will be reimbursed by her friends.

Ludwig Rajchman?

COPY DESTROYED
R458 OCT 27 1960

35 NOV 8 1945

EX-12 ~~SECRET~~

58 AR NOV 28 1945

RAJ

Washington, D.C.
November 2, 1945

SECRET

(U) (S)

RAJ SUMMARY

(U) (S)

11:45 am Misc 582-4	Mrs. RAJCHMAN to JUTONSKI (pho) at Polish Embassy in Polish. TRANSLATION LATER.
1:50 pm	Dr. TOWNES (pho) for Dr. RAJCHMAN. He was advised by Mrs. RAJCHMAN that he was still in Warsaw. She also stated that ORCAR LANGE was expected back soon and further that Mrs. LANGE is presently at the Polish Embassy.

SECRET

(U) (S)

AR

RAJ-78

DECLASSIFICATION AUTHORITY DERIVED FROM:
FBI AUTOMATIC DECLASSIFICATION GUIDE
DATE 02-03-2010

SECRET WNINTEL

CLASS. BY SP-1 GSK/PSK
REASON FCIM II, 1-2.4.2 2&3
DATE OF REVIEW CADR 8/13/52

RAJ

Washington, D.C.
October 24, 1945

ALL INFORMATION CONTAINED
HEREIN IS UNCLASSIFIED EXCEPT
WHERE SHOWN OTHERWISE.

RAJ SUMMARY

10/23/34
9:15 pm

Mrs. RAJCHMAN to BUtterfield 8-4989 New York. No answer.

9:40 pm
Misc 573-4
Misc 569-5
Misc 574-1

Unidentified man to Mrs. RAJCHMAN. French, Translation Follows:
He advised he arrived from France on a Sunday night and he is going to New York tomorrow morning. He asks for the phone number of MARTRES and she said it was 3-3854. She asked him where he was sleeping tonight and he says at the Blair House. He inquires of the children and she says they are all well. He asks her if she knows ROYAL TYLER, but name doen't seem to register with her. He mentions a woman by the name of CERQUINE in France and she says this party wrote her a long letter recently. He asks her if she regularly follows the political developments in France and she says that she usually does, but has not been up on the recent developments. He asks her if she had heard of the new movement of the Communists in France and she indicates that she has just a little knowledge of it. He says he believes that there will be violence near his home and she does not think there will be any violence. They discuss putting up some people who are expected to arrive here, and she mentions one as a Mme. DURAND and her fanily. She suggests that he might be able to lodge two people in the room that he has. He wants to know what she is particularly interested in at the pres time and she says the Polish situation. She says there have been some very unfavorable articles about Poland in the New York Times and PM and she thinks they are disgusting. He says he will be at the Blair House for at least a week. She wants to know if the Conference will be in Washington and he says that it will. She asks if it is a political conference and he says yes. He asks if she knows of any extra good hotels in New York and she knows nothing at all about them. She then again talks about putting up the DURANDS and she says that Monsieur DURAND was a Republican General in the Spanish Civil War; he is now an American citizen and a special assistant to BRADEN in the State Department in charge of South American affairs. (Note: the DURANDS are now residing at the RAJCHMAN residence.)

COPY DESTROYED
R458 OCT 27 1960

RECORDED
65-48970-58

SECRET

26 NOV 28 1945

30 NOV 7 1945

AR

SECRET

RAJ

Washington, D.C.
October 24, 1945

RAJ SUMMARY

10/23/45 10:20 pm	Mr. JOE (pho) (JOSEPH JONES) from New York to Mrs. RAJCHMAN. He wants a place to stay when he comes to Washington tomorrow (10/24/45). She stated that she was alone and will be happy to see him.
11:15 pm Misc 574-2	Mrs. RAJCHMAN endeavors to get BUtterfield 8-4989 in New York without success.

(U) (U) (S)

October 24, 1945

7:30 am Misc 574-3	Two women converse in Polish. TRANSLATION LATER.
9:35 am Misc 574-4 Misc 564-5	Mrs. RAJCHMAN to unidentified man at Polish Embassy in Polish. TRANSLATION LATER.
2:00 pm	JOSEPH JONES to State Department 2941 and he talks to Mrs. ROSS's Secretary who advises that JONES may have an appointment ar 3:30 pm this afternoon. OK. (pho) He then talks to the Secretary of Mr. ROTHWELL/at the State Department 454 and makes an appointment with him at 9:30 am tomorrow (10/25/45).
2:05 pm	JOSEPH JONES to the information operator at the State Department. He was advised that the Extension number of HARRY S. VILLARD (pho) is 2287; of Mr. VINCENT is 535; of Mr. PENFIELD is 535; and GEORGE BUTLER is 2575. He then talked with PENFIELD and obtained an immediate appointment to see him.
3:40 pm Misc 577-1	Mrs. RAJCHMAN to unidentified man in Polish. TRANSLATION LATER.
3:45 pm Misc 579-1	Mrs. RAJCHMAN and unidentified woman conversed in Polish. TRANSLATION LATER.
4:05 pm Misc 577-1	Mrs. RAJCHMAN to Mr. BRESH (pho) at UNRRA Ext. 180 in Polish. TRANSLATION LATER.
4:10 pm Misc. 479-2	NOEL FIELD, European Director of the Unitarian Service Committee to Mrs. RAJCHMAN. He advised that he was

AR

SECRET

SECRET

RAJ

Washington, D.C.
October 24, 1945

RAJ SUMMARY

(U) (S) from Geneva and was formerly in the Disarmament Section of the League of Nations, but wanted to talk to Dr. RAJCHMAN about a Polish Medical Mission. The mission, composed of Polish doctors and refugees from France was being organized in Switzerland and they intended to send the mission to Poland. The committee has the sanctionx of the Polish (Warsaw) Government and the Polish Red Cross in France and it will be necessary for them to secure permission of UNRRA for their work since they desire to send the mission through Germany and work with the displaced people there. Mrs. RAJCHMAN pointed out that her husband was the Polish representative on UNRRA and FIELD agreed that he definitely wanted to see him before returning to Europe. FIELD is going to Boston but before leaving the country will try to contact Dr. RAJCHMAN, who according to Mrs. RAJCHMAN, is due to return from Warsaw in 10 or 12 days. - (U) (S)

SECRET

AR

DECLASSIFICATION AUTHORITY DERIVED FROM:
FBI AUTOMATIC DECLASSIFICATION GUIDE
DATE 02-03-2010

Washington, D.C.
November 5, 1945

RAJ

SECRET WNINTEL

RAJ SUMMARY

ALL INFORMATION CONTAINED HEREIN IS UNCLASSIFIED EXCEPT WHERE SHOWN OTHERWISE.

CLASS. BY SP-1 GSK/PSK
REASON-FCIM II, 1-2.4.2
DATE OF REVIEW OADR 8/10/82

11-3-45
11:43 AM
MISC-582-5

Two women (POLISH, TO BE TRANSLATED)

11:55 AM
MISC-586-1
(French)

MRS. RAJCHMAN to MME. BONNET. MRS. RAJCHMAN said that everything is fine, and that a man, MIKORCEK (ph), arriving from Montreal-from the food conference. "He is our nice-premier. His secretary, Mme JULANIC (ph) is with him. They will stay several days and then they will go to Warsaw. MQEQM JULANIC will take in the diplomatic mail, all the money for those friends of yours. MME JULANIC's family is also in Karkow (ph)

MME. BONNET: Fine. I can contact the lady as d'Argenlieu is there. I must have her address.

MRS. RAJ: OK. I'll telegraph my sister, NUCHI (ph), or MME. HILKS (Ph). You can tell your friends it will arrive in two or three weeks. $60.00 is a good beginning.

11-4-45

11-4-45
10:35 AM

ROSAMOND (ph) to MRS. RAJCHMAN. ROSAMOND wants to know if she and DURAN will go with them today. Ans: No, too cold.

12:30 PM

DURAN to HELEN FULLER. She wants HELEN to tell JOHN to deliver his blankets at 1606 32nd street., tomorrow. OK. DURAN said he has asked MICHAEL to take them, but "he is too busy with his atoms and electrons".

12:35 PM

DURAN chats with hims wife in Wilton, N.H. He has a cold. She said they will be back in Washington, Tuesday (Nov. 6) at 6:00 PM. DURAN said that their furniture from B.A. will not be shipped until the 8th.

11-5-45

11-5-45
11:40 AM

Unidentified woman in a congressman's office to JASIMSKI. Maid referred her to the Polish Embass

5:00 PM

No further activity up to and including this time.

COPY DESTROYED
R458 OCT 27 1960

SECRET

65-48990-59

JO

RECORDED

INDEXED

315

SAC, Washington

April 10, 1946

Director, FBI

DR. LUDWIK WITOLD RAJCHMAN, wa
Ludwig Raichman
INTERNAL SECURITY - R

You are being furnished herewith copies of a translation from the Polish language of the material which was furnished to the Bureau by your letter dated November 20, 1945. The photographic copies of the material submitted by you are also being returned herewith.

Enclosure

ALL INFORMATION CONTAINED
HEREIN IS UNCLASSIFIED
DATE 4-22-82 BY 63 88 VR-T/EW
#4477

ENCL

315

RECORDED

EX-15

FLJ:WMJ

52 APR 23 1946

DARD FORM NO. 64

Office Memorandum • UNITED STATES GOVERNMENT

TO : Director, FBI

DATE: November 20, 1945

FROM : GUY HOTTEL, SAC, Washington Field

SUBJECT: Dr. LUDWIK WITOLD RAJCHMAN, wa
Ludwig Raichman
INTERNAL SECURITY - R

APPROPRIATE AGENCIES AND FIELD OFFICES ADVISED BY ROUTING SLIP (S) OF Class. Up DATE 2/28/79

Attention: Translation Unit

Transmitted herewith is material received through a highly confidential source addressed to Mr. and Mrs. LUDWIK RAJCHMAN, 2300 Decatur Place, NW, Washington, D. C., written in the Polish language.

It is requested that this material be translated and made available to the Washington Field Division in the event it contains information other than personal in nature.

Enclosures:

DECLASSIFIED ON 4-22-82
BY 6383 VR/HE
Appeal #4477

CLASS. & EXT. BY 2333
REASON - FCIM 1. 1-.. 4 2 2 3
DATE OF 2/5/89

OHS:ED
WFO #100-16734

Translations & orig material forwarded WFO 4-10-46

COPY DESTROYED
58 NOV 2 1960

RECORDED
INDEXED 65-48970-60

16 NOV 20 1945

EX-39

52 APR 17 1946

CONFIDENTIAL

Translations from the Polish

16 38L

Letter of 9-10-45 from MAGDALENE M. SALMAN-ARSKA, 1408 N. Sierra Bonita St., Los Angeles 46 (96) ? Calif. who, because of her extensive education, knowledge and experience in Social Welfare, is interested in a position with the Y.W.C.A. and asks RAJCHMAN to help her secure one since she is of Polish extraction.

DECLASSIFIED ON 4-22-82
BY 63 BVRT/SLW
appeal #4475

32 25V

Under date of 9-17-45, OLGIERD GEDYMIN, 6343 13th St. N.W. Wash., D. C. writes RAJCHMAN the following:

For the following reasons it is believed that Poland has a greater supply of resources than the Poland of 1918-1939: The territory of Szlazk is one of the world's greatest producers of coal and zinc. As a chemist, he sees a promising future in coal which may supply 90% of naptha coal oil. Fisher's method of obtaining benzine and gasoline from coal made possible the six years of German warfare. Poland's access to the sea simplifies commerce as well as decreases the cost of transportation. From the geographical standpoint, Poland's western border adjoining Germany is five times shorter than her former border. The long southern boundary along the mountains adjoins Czechoslovakia. Because of the quadrangle shape of the country, it is well formed for defense purposes.

The Polish race is practically homogenous. The policy of isolation from Russia was a rather false one and February, 1939 was a result. It was apparent that Russia had a tendency to forcibly rule Poland. Since European Russia's resources had been completely demolished, she turned her interests towards Asiatic Russia; therefore it was necessary to enforce the northern boundary defenses.

Poland, after reclaiming her northern boundaries will be a stronger nation and not to be compared with Germany. Only through cooperation with Russia, is economical and political development possible.

Kasimir the Great (1333-1370) built a powerful Poland not by war, but rather through successful economic relations.

APPROPRIATE AGENCIES AND FIELD OFFICES ADVISED BY ROUTING SLIP (C) OF

91 71B

Letter dated Oct. 2 from B. Gebert, 80 Fifth Ave., New York 2, N. Y. who forwards a letter from Thaddeus Melinowski, Guilford College, N. C. advising GEBERT that Mr. Leo Krzyskieg suggested that Melinowski become a member of the Committee for the American Relief Organization for Poland. It was accepted.

Melinowski transmitted to the Brethren Service Commission thanks for sending to Poland 150 pieces of livestock. He was to be in Philadelphia the following week for a conference with the American Friends Service Committee to expedite relief goods to Poland.

CLASS. & EXT. BY 2333
REASON - FCIM 11, 1-2, 2 2 2 3
DATE OF REVIEW 2/5/89
BAJ/CS 2/5/79

COPY DESTROYED
R458 OCT 27 1960

ENCLOSURE

65-4187

CONFIDENTIAL

He was to arrive in N.Y. Oct. 5 and call Gebert. At the time Kelinowski was at Bennett College lecturing on Sociology and Pedagogy. The University of N.C. offered him a lecturer's position beginning January. In the meantime, he is to establish numerous contacts of benefit to Polish relief, reconstruction, education of Polish students, etc.

81 128K

Letter from B. Geber asking if Rajchman intends to make trip to N.Y. soon. If not should he report to Washington and when. He has no important matters but would like to see him. Asks if there is any news from Oscar.

81 132K

Letter from Magdalena M. Salman, 1408 N. Sierra Bonita Str., Los Angeles, Calif. dated 9-27-45 thanking for use of Rajchman's name as reference on her application for a Y.W.C.A. position in Calif. Doesn't know when she is leaving for Poland. Would like working a while with an American Agency to learn and carry to Poland not only theoretical but thorough knowledge of their methods. She has written to colleagues and is receiving replies, she will be able to adjust herself to her overseas plans. If possible, a personal contact with Mr. Rajchman would be appreciated.

91 62B

Letter dated 9-22-45 from Mrs. Helen Pelc, Chairman if the Clothing Subcommittee, Polish War Relief, 499 C St., N.W. Wash., D.C. she considered Mrs. RAJCHMAN's statements and writes re Polish War Relief.

1. There was or is absolutely no politics involved in Relief work.

2. Their jurisdiction does not extend beyond shipping accumulated clothes to N.Y. They are a Washington post and only a mere portion of Polish Council working only between Washington and Central station in N.Y.

3. They do not determine destination of clothes but are confident that supplies are delivered to Poles whether in camps or at home.

4. It is learned from press that Mr. Swietlik, Polish Council Censor advised publicly that shipments to Poland are to be expedited.

From Mrs. Rajchman's words, Mrs. Pelc understood there exist possibilities of immediate shipment of clothes to Poland. If more detailed information could be obtained, Polish Council would be immediately informed. She is not allowed to handle any shipments personally. It is hoped Mrs. Rajchman will return to her previous work with War Relief which she has been efficiently carrying out.

32 22V

Ltr. dated 9-17-45 from Olgierd Gedymin, 6343 13th St. N. W. Wash. 11, D. C. to Rajchman enclosing his biography including his experience and education which may prove helpful in the political development of Poland.

Born in Pskov, Russia, May 1, 1898. Parents Wladimir Gedymin and Leona Hryniewicz. High School education at Petersburg. Two years at Petersburg Institute. In 1925, after four years of study, he completed Warsaw Politechnicum acquiring the title of Chemical Engineer. For several yrs. operated a naptha industry in Poland. 1925-1931 worked in a naptha industry in "Malopolska". He was chief legal consultant on naptha in Borystav for the court in Drokobycz. 1931-1934 Vice Pres. of business affairs in Warsaw on steam engine construction. 1934-1935 Manager of "Meat Exports" of the firm "Dal". Just before the war, he represented the London firm, "Becos" exporting agency for several British machine manufacturers in central and eastern Europe. He also took part in some Polish enterprises. During his stay in America, he was a research chemist of the "Publicker Alcohol Company" Synthetic Rubber Research Lab 1943-1944. A foreman at Western Electric Chemical Co., Los Angeles, 1944-1945. From Jan. 1945, he acted as exporting agent for the Standard Steel Corp., Los Angeles. His thorough knowledge of the Russian language gave him an opportunity to work with exports to Soviet Russia. In 1935-1938, he was a representative of Russian Samovietskich iron and steel factories and arranged all business transactions. The firm for which he was working at the time was engaged in construction work for factories connected with fish and meat canning industries. Capable of reading and writing English. Praises Wanda Wasilewska for her efforts toward reconstruction of New Poland. Wired her Apr. 1944. Sent congratulatory wire to Polish government in Warsaw, July 7, 1945 because of U. S. government's recognition.

92 82B

Ltr. from Prof. Radlinska who was very ill. Tusia is at a camp at Ravensbruck and has not written in a long time. Sigmund died. She is anxious to hear from the Rajchman's and longs to see them but doubts if they could live in a country so terribly ruined. She does not regret participation in the sufferings and losses, only hopes she will be able to take part in reconstruction. She wants to join (unintelligible) University organization. They left Warsaw with practically nothing. Asks for packages of clothing and medical supplies but no money,

21 133V

Ltr. from Gerald Popiel, 620 W. 115th Atr. Apt. 281, New York 25, N. Y. a student at N. Y. School of Social Work, Columbia University, his studies are financed by Polish state to prepare him for reconstruction work in Poland. In the following three months, he will plan for future overseas assignment and asks RAJCHMAN's help. Student of "Case work", "group work", "social administration" and has Bachelor of Arts degree from N. Y. City College-1942. Junior College completed in 1938. Employed for 2 years in Radio department of the U. S. OWI as language Editor.

Reference: Sofia Wojciechowska who replaced delegate to the Ministry of Social Welfare.

Would appreciate seeing RAjchman on visit to Washington.

33 24V

Ltr. dated 9-14-45 from Ludwig Anigstein, Associate Prof. of Tropical Medicine, Univ. of Texas, School of Medicine, Galveston, Tex. who received letter and documents. He is glad that Polish Relief in hands of Rajchman and also that there remain a few people who are preparing to rebuild their native land. Any eventual role of his in this would be possible only as a temporary assignment since he does not contemplate returning to Poland. For the same reason, he would not be able to accept a University chair in Poland nor as visiting lecturer. He wants to teach in American Medical Schools. He wonders if "accelerated program" was introduced in Poland. During Hirnfeld's visit there, he suggests a tour and examination of the schools. His friend, Julian Zweibaum is alive and teaching histology at Univ. of Warsaw. A. wonders if Rajchmans saw Zweibaum in Warsaw. He suggests that Polish Medical Professors isolated for the past 6 years be given 6 months courses in U.S. in pharmacology, physiology, medical chemistry, etc.

On Rajchman's next trip to Poland, Anigstein asks $100 be forwarded to his sister Eugenia Babiak in a Warsaw hospital. He desires to bring her to his older sister, Mrs. Charles Eisenberg, an American, 344 West 72nd St., N.Y. Would appreciate Rajchman's assistance.

Anigstein's wife who studied at University of N.Y. and secured the "State License" is unable to obtain reciprocity from Texas because of lack of evidence that she practiced during 1918-1939. Documents to this effect should exist in Warsaw. Such proof could be certified by the U.S.A. Consulate in Warsaw. Asks Rajchman's advise how he could be of aid to Zweibaum and family survivors of the war and in urgent need of food and clothing.

Anigstein's brother-in-law, Ludwik Seideman, a lawyer and former Polish Consul wishes appointment with Rajchman when in Washington. Seideman is endeavoring to bring his wife rescued from the Ghetto, to America.

91 61B

Ltr. dated Oct. 1, 1945 from son John, personal re clothes for relief.

84 12K

Ltr. dated March from B. Gebert advising he will be in N.Y. following week and a few days in Detroit.

81 13K

Ltr. dated 9-24-45 from Irene Lange from University of Chicago thanking for reception. Oscar wrote from London. Awaiting news from Poland.

22 76V

Ltr. dated Tues. from daughter asking for address of Bertha in Krakow. They are placing into suitcase, packages designated for particular families. She heard that stockings are very valuable in Poland. Salman wrote to Mr. Rajchman re sending letter to Poland and asks if she remembers the dreadfulness he wrote about.

32 13V

Ltr. dated 9-6-45 from Lucy Liefeldt, Chenu Sarthe, Paty, France. Personal about hardships endured during the war.

85 35K

Ltr. 8-26-45 from Mr. Dabrowski, Audre, Paris, V-e 10, rue des carnes, personal re war and hardships.

81 71K

Ltr. dated 9-20-45 from A. Epstein 24, Blvd. des Batignolles, Paris 17e. personal re living conditions.

50 150N

Duplicate of 81 71K

22 12V

Ltr. dated 9-13-45 from Lucy Liefeldt, Chenu Sarthe, France, personal.

92 13B

Ltr. postmarked Oct. 1, 1945 from Nina, 131 E. 93rd St. N.Y. 28 asking Mrs. Rajchman where to forward letter to Stempar (unintelligible).

Summarized by:
Jane Miga
4-1-46
OF

DECLASSIFICATION AUTHORITY DERIVED FROM:
FBI AUTOMATIC DECLASSIFICATION GUIDE
DATE 02-03-2010

SECRET - CONFIDENTIAL

FEDERAL BUREAU OF INVESTIGATION

Form No. 1
THIS CASE ORIGINATED AT WASHINGTON, D. C. WHIOTEL

FILE NO. 100-16734

REPORT MADE AT	DATE WHEN MADE	PERIOD FOR WHICH MADE	REPORT MADE BY
WASHINGTON, D. C.	11/20/45	10/26/45	OSCAR H. SELLS OHS:ED

TITLE

Dr. LUDWIK WITOLD RAJCHMAN, with alias Ludwig Raichman

CHARACTER OF CASE

INTERNAL SECURITY - R

~~ALL INFORMATION CONTAINED HEREIN IS UNCLASSIFIED EXCEPT WHERE SHOWN OTHERWISE.~~

SYNOPSIS OF FACTS:

Confidential reports reflect that subject is officially connected with the U.N.R.R.A., and is keeping in close contact with officials of U.N.R.R.A. in his official capacity as Polish Representative. He has recently gone to London, England and plans to go to Poland before his return to this country. (S)

AGENCY Ray Tompkins
REQ. REC'D
DATE FORW. 10-10-54
HOW FORW. R/S
BY DWH

(U)

- P -

PROPERTY OF FBI
This confidential report and its contents are loaned to you by the FBI and are not to be distributed outside of agency to which loaned.

REFERENCE: (Bureau File #65-48970)
Bureau letter to the Washington Field Division dated August 9, 1945.

DETAILS: AT WASHINGTON, D. C.

~~CLASS. BY SP-1 GSK/PSK~~
~~REASON FORM 1-1242 2 & 3~~
~~DATE OF REVIEW~~ 8/9/82

This case is being reopened as a result of the Bureau's request in reference letter of August 9, 1945 in which the Bureau advised that it had recently obtained information indicating that subject had accepted a position with the United Nations Relief and Rehabilitation Administration, representing the Polish Government. The Bureau expressed a desire that a discrete effort be made to determine whether RAJCHMAN is assisting the Soviet Union in any way through his position with U.N.R.R.A. (U)

In connection with another matter on August 30, 1945 Mr. FRED PARKER, Head

APPROVED AND FORWARDED: Guy Hottel SPECIAL AGENT IN CHARGE

DO NOT WRITE IN THESE SPACES

COPY DESTROYED
R458 OCT 27 1950

65-48970-61

RECORDED
INDEXED

COPIES OF THIS REPORT
5 Bureau
2 New York City
2 Washington Field

COPY IN FILE

SECRET

CONFIDENTIAL

EX-39

52 MAR 14 1946

U. S. GOVERNMENT PRINTING OFFICE 7-2034

of the Office of Investigations, U.N.R.R.A., 2342 Massachusetts Avenue, NW, was requested to ascertain whether subject was presently affiliated with U.N.R.R.A. in any capacity. After a careful search of their records, Mr. PARKER advised that they had no record of his connection with U.N.R.R.A. However, the following day his secretary, Mrs. MOHR, telephonically communicated with the writer and advised that subject had been designated as a representative of Poland on the U.N.R.R.A. Council. She advised that apparently he had been so designated by the Polish Government, and that because of this he was not directly responsible to U.N.R.R.A. here, and they, as yet, have no file relative to his connection.

It was ascertained through Confidential Informant Z, whose identity is known to the Bureau, that on September 14, 1945, the Honorable HERBERT H. LEHMAN, Director General of U.N.R.R.A., wrote a letter to RAJCHMAN in which he stated that he was glad to note from RAJCHMAN's letter of the 10th of September that he had returned to Washington, D. C. and had resumed his functions as Representative of the Polish Government at the U.N.R.R.A. Headquarters. This letter stated that the chiefs of the various Bureaus and Divisions of U.N.R.R.A. had been informed accordingly. (S) (U)

Confidential Informant Z also made available to this office, information that subject has a bank account at the Chase National Bank in the city of New York City, located on Pine, on the corner of Nassau, under the name of Dr. LUDWIK WITOLD RAJCHMAN, 2300 Decatur Place, NW, Washington, D. C. This informant advised that as of September 14, 1945 subject had a balance in this account of $2,595.00. (S) (U)

Confidential Informant Z also made available to this office, information that subject and his wife, Mrs. MARJA C. RAJCHMAN, carried a joint account at the Riggs National Bank, Dupont Circle Branch, Washington, D. C. As of August 31, 1945 the balance of this account was $3,787.93. During the month of September, it was noted that a check was drawn in the sum of $500.00 in favor of Professor OSCAR LANGE. It was noted that as of September 29, 1945 the balance in this account was $4,117.95. (S) (U)

Confidential Informant, hereinafter designated as [redacted] whose identity is known to the Bureau, has furnished the information that Professor OSCAR LANGE resided in the home of subject at 2300 Decatur Place, NW, for a short time prior to his sailing for Poland, where it has been reported that he has announced his American citizenship and will receive the appointment as Ambassador of Poland to the United States. Professor LANGE has not returned as yet from Poland. (S) (U) b7D

[redacted] has also furnished the information that for a short period of time Dr. EUGENE JASINSKI, who is Executive Secretary of the American Polish Labor Council, was borrowed by subject to assist him with U.N.R.R.A. (S) (U)

matters and lived in his home at 2300 Decatur Place, NW. It appears that JASINSKI has returned to New York City. (S) (U)

[redacted] has furnished the information that subject's activities have been confined largely to his contacts with officials of U.N.R.R.A. in connection with carrying out his duties as Polish Representative accredited to U.N.R.R.A. here. (S) (U)

b7D

On September 10, 1945 [redacted] learned that subject talked with ABRAHAM FELLER, General Counsel of U.N.R.R.A., at which time FELLER inquired of subject how long he was staying in Washington, D. C. and was told that he would be here until he knew where he stood in regard to England. Subject asked FELLER whether "he was taking stock of the situation". FELLER told him "I have been at work for a little while here". Subject told him that he had not seen anyone in authority because he wanted to talk to FELLER first. (S) (U)

On September 19, 1945 subject contacted Miss ROBERTS in LEO CROWLEY's office, and told her he had sent CROWLEY a memorandum about Polish Credit Requirements, and that he would like to have an interview with him. Subject said that he intended to return to Warsaw the following week, and desired to see CROWLEY before his departure. On the same day, subject consulted with Dr. T. V. SOLLINS, an official at U.N.R.R.A., and SOLLINS told him that he had prepared a cablegram and had read it to JASINSKI for approval. Information in the cablegram was to the effect that two men were available to go to Poland for a period of three months. SOLLINS and subject agreed to continue their discussion relative to U.N.R.R.A. matters at a later date. (S) (U)

On the same day subject talked to OSCAR COX of the Foreign Economic Administration. COX told him that a political snarl had come up, but that the top men of the State Department had not been taken in by it. [redacted] learned that on September 19, 1945 RAJCHMAN sent a cablegram to Warsaw Poland, in which he said, "I'm anxious to come soonest and make next visit longer than first, but can stay only briefly. Must be in Washington on arrival of your specialists to organize their work. Also credit conversations still in preliminary stage. Please advise me if you have a special reason for my immediate arrival". (S) (U)

On September 24, 1945 [redacted] learned that PAUL McCORMICK, an official at U.N.R.R.A. discussed with subject the proposal of Polish War Relief. They discussed the formation of a Committee or rather the composition of a committee on Polish Relief. They seemed to be interested in securing more men for the Committee of the right "complexion". (S) (U)

[redacted] advised that subject, in connection with his U.N.R.R.A. work, had been to see HENDRICKSON; that he had contacted HAROLD STEIN; a Mr. OLSON; and various other officials at U.N.R.R.A. Headquarters. (S) (U)

WFO #100-16734

He has also discussed with the Chief Counsel, ABRAHAM FELLER, the matter of appointments and FELLER suggested that subject should have the right to report the top personnel in connection with his immediate work. (S) (U)

b7D

On October 7, 1945, [redacted] learned that subject had a long conversation with BEN COHEN, relative to U.N.R.R.A. matters, both here and in Europe. (S) (U)

[redacted] has learned that RAJCHMAN has sailed for London, England, and plans to be in Poland sometime before returning to Washington, D. C. to continue his work with the U.N.R.R.A. here. (S) (U)

- PENDING -

WFO #100-16734

~~SECRET~~

UNDEVELOPED LEADS

THE NEW YORK CITY FIELD DIVISION

AT NEW YORK CITY

Will examine the account of Dr. LUDWIK WITOLD RAJCHMAN at the Chase National Bank, Pine Street on the Corner of Nassau, for any unusual expenditures which may be noted therein. ~~(S)~~ (U)

THE WASHINGTON FIELD DIVISION

AT WASHINGTON, D. C.

Will moniter bank account of subject at the Dupont Circle Branch of Riggs National Bank for any unusual expenditures or other items of a suspicious nature. ~~(S)~~ (U)

Will maintain contact with [redacted] for further information concerning subject's activities. ~~(S)~~ (U)

b7D

~~SECRET~~

DECLASSIFICATION AUTHORITY DERIVED FROM:
FBI AUTOMATIC DECLASSIFICATION GUIDE
DATE 02-03-2010

SECRET

WNINTEL

RAJ

Washington, D.C.
November 1, 1945

CLASS. BY SP-1 GSR/RSK
REASON-FCIM II, 1.2.4.2 2.4.3
DATE OF REVIEW OADR 8/9/82

~~ALL INFORMATION CONTAINED HEREIN IS UNCLASSIFIED EXCEPT WHERE SHOWN OTHERWISE.~~

RAJ SUMMARY

10/31/45
3:40 pm
Misc 581-3

Madame BONNET to MARIE (RAJCHMAN) in French. Translation follows:

B- I received a letter today from VERTES (pho), the artist, who is a French subject and whose wife is Polish. The sole survivor in his wife's family is a sister who is named HOWSER (pho) and who is at Krakow (??) in a terrible condition. VERTES wants to send her some money but there is no way.
M- Why didn't he say so two weeks ago?
B- Can the XXXPolish Embassy do anything?
M- No, it is not correct to send it. I have a way of sending it but I can't tell you. LULU (pho) personally took a lot of money for people. As soon as a member of the government arrives I can send a letter and money by him. I know that a member of the government is arriving with LULU. I won't say his name. He can take both the letter and money.
B- I'll call him (VERTES) in New York and have him send the letter. When does LULU arrive?
M- I don' know. I received a telegram today saying he didn't arrive in Warsaw until Friday. That means he was a whole week in Paris. Either he couldn't get a plane or he wanted to see results of elections. He will arrive (return ??) with a large group from Warsaw and a member of the government. The member can take the money back. Have it in bills of $100.

11/1/45
10:30 am

Riggs National Bank for Dr. RAJCHMAN. Mrs. RAJCHMAN advised he was still in Warsaw in care of the Minister of Foreign Affairs and wasn't due to return until about November 15th.

10:40 am

Credit Bureau of Washington asks Mrs. RAJCHMAN for the address of EUGENE CHECIZNSKY (pho). She didn't know his address but his phone number is ADams 0434. He is an official of the Polish Supply Mission and came to Washington from Detroit about 3 or 4 months ago.

RECORDED & INDEXED

COPY DESTROYED
R458 OCT 27 1960

10:45 am
Misc 584-1

Mrs. RAJCHMAN to Mr. JUTONSKY (pho) at Polish Embassy and they conversed in Polish. TRANSLATION LATER.

11:00 am
Misc 584-2

Unidentified woman to Mrs. RAJCHMAN in Polish. TRANSLATION LATER.

Misc 583-1

SECRET

~~SECRET~~

RAJ

Washington, D.C.
November 1, 1945

(U) (~~S~~)

RAJ SUMMARY

11:10 am Misc 582-1	Mrs. JUVENSKI (pho) to Mrs. RAJCHMAN in French to invite the latter to dinner to night. MRS. RAJCHMAN is unable to come to dinner but will come to see her about 8:15 PM tonight.
11:20 pm	Unidentified woman at UNRRA to ask Mrs. RAJCHMAN the address of CHECIZNSKY (pho). She gave her his phone number ADams 0434.
11:25 am Misc 580-1	Mrs. RAJCHMAN to unidentified man in Polish. TRANSLATION LATER.
2:45 pm Misc 583-2	Unidentified man to Mrs. RAJCHMAN in Polish. TRANSLATION LATER.
3:45 pm	Senator NOVOK (pho) for CHECIZNSKY (pho). Mrs. RAJCHMAN gave him his telephone number of ADams 0434. He also asked about Dr. RAJCHMAN.

(U) (~~S~~)

~~SECRET~~

DECLASSIFICATION AUTHORITY DERIVED FROM:
FBI AUTOMATIC DECLASSIFICATION GUIDE
DATE 02-03-2010

0

SECRET

RAJ

RAJ SUMMARY

Washington, D. C.
November 14, 1945

WANINTEL

11-14-45
10:00am

Telegraph company reads telegram from GEORGE CUBIC (ph) in Paris to PIERRE _____: Thanx your nice letter stop always nothing from you about sales scenarios stop surgeon's articles highly wanted stop sincerely George Cubic(ph) (U) (S)

(U) (S)

CLASS. BY SP-1 GSK/PSK
REASON-FCIM II, 1-2.4.2 2.4.35
DATE OF REVIEW OADR
8/9/82

ALL INFORMATION CONTAINED
HEREIN IS UNCLASSIFIED EXCEPT
WHERE SHOWN OTHERWISE.

Ludwig Rajchman

edr

RAJ 83

RECORDED & INDEXED 165-48970-63
171 NOV 21 1945

COPY DESTROYED
458 OCT 27 1960

SECRET

50 DEC 12 1945

DECLASSIFICATION AUTHORITY DERIVED FROM:
FBI AUTOMATIC DECLASSIFICATION GUIDE
DATE 02-03-2010

Ludwig Rajchman

SECRET

WNINTEL

RAJ

(U) SECRET

WASHINGTON, D. C.
NOVEMBER 19, 1945

RAJ - S U M M A R Y

11-15-45 11:45 am — MAN for RAJCHMAN. Still in Europe. (Man is DR. WACHELL-ph).

11-15-45 3:50 pm MISC-594-1 — WOMAN TO MRS. RAJCHMAN. POLISH FOR TRANSLATION.

11-15-45 4:35 pm — MAN asked when LULU (MR. RAJCHMAN) will arrive. He and Embassy staff, agriculture experts, etc., about thirty persons in all, are coming on the eighteenth. ROOMS for them have been obtained. (U)

11-15-45 4:45 pm — Girl, Secretary WALLACE's office, to MRS. RAJCHMAN for JOSEPH JONES (a newspaperman who is staying at RAJCHMAN's). JONES is not in. (S)

11-16-45 9:59 am MISC-594-2 — ONE UNIDENTIFIED WOMAN asks another UNIDENTIFIED WOMAN (in French) if anything has come in and she is advised that three telegrams have arrived. Remainder unintelligible.

11-17-45 10:01 am — To Oil Company to have some fuel oil send today. Okay.

11-17-45 11:14 am — UNIDENTIFIED MAN for RAJCHMAN. Not here. MAN left name of DEPRES.

11-17-45 11:57 am — GEORGE to MR. CUSHERISKI (ph), to say he is at RAJCHMAN's for clothes for RAJCHMAN but MRS. RAJCHMAN isn't in. OK. CUSHENSKI says to go back again later. Okay.

(U) (S)

CLASS. BY SP-1 GSK/PSK
REASON-FCIM II, 1-2.4.2 2.3
DATE OF REVIEW OADR 8/10/82

RECORDED & INDEXED 165-48770-64

COPY DESTROYED
R458 OCT 27 1960

ALL INFORMATION CONTAINED HEREIN IS UNCLASSIFIED EXCEPT WHERE SHOWN OTHERWISE.

SECRET

57 DEC 10 1945

IEH

DECLASSIFICATION AUTHORITY DERIVED FROM:
FBI AUTOMATIC DECLASSIFICATION GUIDE
DATE 02-03-2010

SECRET (U) WNINTEL

RAJ

WASHINGTON, D. C.
NOVEMBER 20, 1945

CLASS. BY SP-1 GSK/PSK
REASON-FCIM II, 1-2.4.2 2 & 3
DATE OF REVIEW OADR 8/10/82

RAJ-SUMMARY

11-17-45 1:35 pm MISC-593-2 MME BONNET contacted MME REICHMAN. MME REICHMAN makes statement that she hopes 'he' took a plane from London. (He apparently refers to Rajchman). MME BONNET agrees and says that she is waiting for HENRI (BONNET) to return, and hopes he arrives soon as it makes much work for her just now with COUVE de MURVILLE in town on a special mission, and the the arrival of GENERAL KOENIG. MME BONNET then asks MME RAJCHMAN if her room is vacant. MME RAJCHMAN says that BAILLARD has asked her for the room. MME BONNET says that is just whom she is calling for. MME RAJCHMAN says that MICHAEL STYKES (ph) of the NATION has asked her for the room also, but even tho the American is richd, she would rather give it to a Frenchman. MME BONNET says that is very nice of her and adds that BAILLARD comes from a "big family" in France and that she can recommend him highly. MME RAJCHMAN agrees that BAILLARD is a nice young man. MME RAJCHMAN says BAILLARD can have the room if he wants to wait until it is vacated. MME RAJCHMAN says that LAGUERRE (ph) said yesterday that he may go to JAPAN with NAGGIAR (ph), and in that case he will be leaving very soon. MME BONNET says BAILLARD is willing to wait and she will tell him he can have the room. MME BONNET then talks about all the work there is for her when HENRI is away....entertaining.

11-19-45 9:30 pm FI-1141-2 UNIDENTIFIED MAN AND WOMAN. POLISH FOR TRANSLATION.

11-20-45 1 2:10 pm HENRI BONNET contacted MRS. RAJCHMAN. MRS. RAJCHMAN advises that RAJCHMAN is in Paris. BENNET says he left PARIS on Saturday night to which MRS. RAJCHMAN states that RAJCHMAN arrived in Paris on Sunday. He sent her a telegram to the effect that he arrived in Paris with seven persons, 6 of whom are proceding to U. S. by boat from LeHavre. RAJCHMAN is anxious to get back; will come by plane. BONNET says it'll probably be three or four days before RAJCHMAN gets out of Paris. MRS. RAJCHMAN thinks perhaps he'll be home by Sunday or Tuesday. She asks BENNET how he made out on his trip. Good results; spent two days in London, several in Paris. Was a lot of work, of course. MRS. RAJCHMAN asks BONNET if he saw a certain person. BONNET says he did not; he had long list of people to see and couldn't get around to all of the. BONNET will try to contact RAJCHMAN later.

65-48970-65

COPY DESTROYED
458 OCT 29 1960

ALL INFORMATION CONTAINED HEREIN IS UNCLASSIFIED EXCEPT WHERE SHOWN OTHERWISE.

SECRET

INDEXED

301

DEC 12 1945

L EH

(U) RAJ-85 (S)

DECLASSIFICATION AUTHORITY DERIVED FROM:
FBI AUTOMATIC DECLASSIFICATION GUIDE
DATE 02-03-2010

16

SECRET WNINTEL

RAJ

WASHINGTON, D. C.
NOVEMBER 9, 1945

RAJ - SUMMARY

11-8-45 10:30 pm MISC-592-1 TWO UNIDENTIFIED MEN (One probably a courier for the French and the other a Pole) conversed in French. FIRST MAN (Courier) says he leaves at 8:30 tomorrow from the airport and will leave his hotel in a taxi. SECOND MAN says "I have a note for my widow. Can you pick me up on your way at Decatur (Street)?" FIRST MAN: "OKAY". XXXXX SECOND MAN: "Can you put a wool sweater in your bag?" FIRST MAN: "Yes." SECOND MAN: "MME RAJCHMAN gave me a note for MME COMERT. XXX MR. COMERT was at one time Director of Ammerican affairs at Quai d'Orsay (in Paris)." They then discuss a girl named PATRICIA (PAT McKEE?) and whom the man who is going away is going to turn over to the other man.

11-9-45 8:30 am MISC-588-2 UNIDENTIFIED WOMAN (MME RAJCHMAN?) attempted to contact a French Doctor at the Roosevelt Hotel, whose name is LACLACHE (ph). He is not in.

~~ALL INFORMATION CONTAINED HEREIN IS UNCLASSIFIED EXCEPT WHERE SHOWN OTHERWISE.~~

CLASS. BY SP-1 GSK/PSK
REASON-FCIM II, 1-2.4.2 2+3
DATE OF REVIEW OADR 8/10/82

RECORDED & INDEXED

165-48970-66
F B I
30 NOV 29 1945

COPY DESTROYED
R458 OCT 27 1960

SECRET

57 DEC 12 1945

LEH

RAJ-81

DECLASSIFICATION AUTHORITY DERIVED FROM:
FBI AUTOMATIC DECLASSIFICATION GUIDE
DATE 02-03-2010

SECRET

WNINTEL

RAJCHMAN

WASHINGTON, D. C.
NOVEMBER 23, 1945

RAJ - SUMMARY

11:20:45 8:55 pm FI-1151-5 FI-1154-5	UNIDENTIFIED MAN contacted MME RAJCHMAN, asking her to pick him up in her car. He states he lives with COL PILOT (ph) at 1722 P Street, N. W. Okay. (Unid Man speaks French).
11-23-45 9:55 am	A "Neighbor" (woman) contacted MRS. RAJCHMAN asking if she'd like to come over and see MRS. HILL. Yes. Tuesday, 4:00 p.m. (Mrs. Hill has just written some paper about Poland.)
11-23-45 2:40 pm FI-1154-2	MRS. RAJCHMAN to UNIDENTIFIED MAN at Polish Embassy. POLISH FOR TRANSLATION.

(U) (S)

~~ALL INFORMATION CONTAINED HEREIN IS UNCLASSIFIED EXCEPT WHERE SHOWN OTHERWISE.~~

CLASS. BY SP-1 GSK/PSK
REASON-FCIM II, 1-2.4.2 2&3
DATE OF REVIEW OADR
8/10/82

RECORDED & INDEXED 57

165-449 70-67
IF IB II
30 NOV 29 1945

EX - 45

COPY DESTROYED
R 458 OCT 27 1960

SECRET

58 DEC 10 1945

RAJ86 (S)
(U)

DECLASSIFICATION AUTHORITY DERIVED FROM:
FBI AUTOMATIC DECLASSIFICATION GUIDE
DATE 02-03-2010

SECRET WINTNT

RAJ

Washington D.C.
November 13, 1945

RAJ SUMMARY

11-10-45
1:07 pm MRS RAJCHMAN to florist regarding flowers to be delivered to her

(U) (S)

11-11-45
8:40 am MRS RAJCHMAN to Unidentified Woman POLISH TO BE TRANSLATED
(U) MISC-592-2
MISC-588-3
(S)

11-13-45
8:42 am Incalling party hung up when the phone was answered.

9:30 am BILL YOUNGMAN for MRS RAJCHMAN for RAJCHMAN who has not as yet returned from Paris.

10:30 am JOE , in NY to MRS RAJCHMAN. He is coming down to see her latter in the
FI-1147-5 day. O.K.

~~ALL INFORMATION CONTAINED HEREIN IS UNCLASSIFIED EXCEPT WHERE SHOWN OTHERWISE.~~

~~CLASS. BY SP-1 GSK/PSK~~
~~REASON-FCIM II, 1-2.4.2 2&3~~
~~DATE OF REVIEW OADR~~ 8/10/82

(U)

Na RAJ 82 (S) 65-48970-68

RECORDED & INDEXED

COPY DESTROYED
R458 OCT 27 1960

57DEC 12 1945

SECRET

DECLASSIFICATION AUTHORITY DERIVED FROM:
FBI AUTOMATIC DECLASSIFICATION GUIDE
DATE 02-03-2010

SECRET

RAJCHEL

WASHINGTON, D. C.
NOVEMBER 27, 1945

RAJ - SUMMARY

11-27-45
9:26 am
FI-1155-4

UNIDENTIFIED MAN contacted DR. RAJCHMAN. POLISH FOR TRANSLATION.

9:27 am
FI-1155-5
FI-1156-1

UNIDENTIFIED MAN contacted DR. RAJCHMAN. POLISH FOR TRANSLATION.

12:45 pm
FI-1157-1

UNIDENTIFIED MAN and an UNIDENTIFIED WOMAN (apparently at UNRRA). UNID MAN told her he will meet her at 5:10 p.m. and that he will bring her coat. He also tells her he will need the list of the contents of the package for DR. LECLANCHE, typed out on an UNRRA letter-head, and addressed to the Polish Children's Refugee Home at Rapsburg (ph). She will take care of it. He tells her to place it in an unsealed envelope as it has to go on the top of the package. Okay.

2:46 pm

DR. RAJCHMAN contacted MR. WINTHROP. RAJCHMAN came in during the night. WINTHROP asked if RAJCHMAN is coming to "the meeting." Yes, RAJCHMAN has information he wants to give at the meeting. RAJCHMAN will also come see WINTHROP 10:30 a.m. tomorrow.

4:11 pm
FI-1156-2

UNIDENTIFIED WOMAN contacted MME RAJCHMAN asking for MR. SOUVAJEAU (ph). MRS. RAJCHMAN says he has gone downtown to get some slippers for his wife. WOMAN says that she has the list ready for DR. LECLANCHE's package. MRS. RAJCHMAN says that she and SOUVAGEAU (PH) will call for it at 5:00 p.m., as SOUVAGEAU is due back at 4:45 p.m. and all they have to do is put the slippers in the valise, and bring it to COMMANDANT HOLLEY WILLIAMS, (Fr. Naval Mission). MRS. RAJCHMAN asks for woman's address. WOMAN says she is at the Mission (French) on 1329-18th st.

COPY DESTROYED
R458 OCT 27 1960

~~ALL INFORMATION CONTAINED HEREIN IS UNCLASSIFIED EXCEPT WHERE SHOWN OTHERWISE.~~

~~CLASS BY SP-1 GSK/PSK~~
~~REASON-FCIM II, 1-2.4.2 2&3~~
~~DATE OF REVIEW CADR~~

INDEXED 165-48970-69

50 DEC 13 1945
LEH

RAJ 88

SECRET

DECLASSIFICATION AUTHORITY DERIVED FROM:
FBI AUTOMATIC DECLASSIFICATION GUIDE
DATE 02-03-2010

SECRET

WNINTEL

SECRET

RAJ

WASHINGTON? D. C.
NOVEMBER 26, 1945

RAJ - SUMMARY

11-26-45 10:44 am FI-1153-1	UNIDENTIFIED MAN contacted MME RAJCHMAN. POLISH FOR TRANSLATION.
10:58 am FI-1153-2	UNIDENTIFIED MAN contacted MRS. RAJCHMAN. POLISH FOR TRANSLATION.
12:42 pm FI-1153-3	UNIDENTIFIED MAN contacted MRS. RAJCHMAN. POLSIH FOR TRANSLATION.
12:45 pm FI-1153-4 FI-1145-3 FI-1155-1	MME RAJCHMAN to UNIDIENTIFIED WOMAN? Butterfield 8-4989, NYC. POLISH FOR TRANSLATION.
1:00 pm FI-1155-2	UNIDENTIFIED WOMAN to MME RAJCHMAN. POLISH FOR TRANLSLATION.
3:10 pm (U) FI-1155-3	SOUVAGEAU (ph) contacted COMMANDANT HOLLEY WILLIAMS? French Naval Mission, re some clothing which a French sailor is going to take to France for a DR. LECLANCHE (PH) who is a friend of ADMIRAL FENARD's. SOUVAGEAU (ph) wishes to know if the sailor in question will bring the baggage directly to Paris or whether he will leave it at Toulon. WILLIAMS explains that the sailor is to deliver the baggage to a DR. GIRARD of the Public Health Department who is to send it to DR. LECLANCHE. SOUVAGEAU (PH) asks when the sailor is leaving. WILLIAMS replies on the 29th on the MACOMB (PH) from Philadelphia. SOUVAGEAU (PH) asks if he can send another package to DR. LECLANCHE. WILLIAMS says yes, if they receive it on the 28th. OK. WILLIAMS then asks when "the departure for Japan" is scheduled. SOUVAGEAU (PH) replies between the tenth and the fifteenth from San Francisco, and asks if WILLIAMS isn't going on that trip. WILLIAMS says no, that DURAND ST. FROIDS (PH) is going. WILLIAMS WILL advise him to be in San Francisco by the tenth.

(U) (S)

(S)

Rajchman

~~ALL INFORMATION CONTAINED HEREIN IS UNCLASSIFIED EXCEPT WHERE SHOWN OTHERWISE.~~

RECORDED & INDEXED 65-48970-70

COPY DESTROYED
R458 OCT 27 1960

SECRET

CLASS. BY SP-1 GSK/PSK
REASON FCIM II, 1-2.4.2 2&3
DATE OF REVIEW CADR 8/10/82

(U)

RAJ-87 (S) SECRET

DECLASSIFICATION AUTHORITY DERIVED FROM:
FBI AUTOMATIC DECLASSIFICATION GUIDE
DATE 02-03-2010

~~WNINTEL~~ ~~SECRET~~

RAJ

WASHINGTON, D. C.
NOVEMBER 28, 1945

RAJ - SUMMARY

11-28-45 9:11 am	RAJCHMAN to UNRRA, Lost & Found, re meeting he attended in Room 525, where he left a brown zipper dispatch case. RAJCHMAN got no satisfaction and later contact MR. WINTHROP's Secretary, UNRRA, Room 525, and asked her to look for it. Okay. WINTHROP's secretary states WINTHROP would like to see RAJCHMAN at 11:00 a.m. today instead of 10:30 a.m. Okay.
9:45 a.m. FI-1156-3	MME BONNET to MME RAJCHMAN saying AMBASSADOR BONNET would like to have RAJCHMAN for lunch 1:15 p.m. today. OK, MME RAJCHMAN will tell him. MME RAJCHMAN asked if there is still an opportunity to send a package by the Oregon. MME BONNET replies, "yes, in the same way." MME RAJCHMAN asks when it is leaving. MME BONNET replies it hasn't returned yet, it has been delayed three days boy storms. MME RAJCHMAN says she'll have RAJCHMAN come over to BONNET's for lunch.
10:12 am FI-1159-2	RAJCHMAN and UNIDENTIFIED MAN. POLISH FOR TRANSLATION.
11:54 a.m. FI-1156-4	UNID. MAN to UNID WOMAN (Navy Dept, 4046) re correct one of the two addresses he has for LECLANCHE. WOMAN said LECLANCHE is in the Public Health Dept. in Paris but if it is not possible for them to be delivered to PARIS, then to deliver them to DR. BIRARD in Toulon, who'll forward them to Paris.
4:26 pm FI-1161-1	WOMAN to MME RAJCHMAN, POLISH & ENGLISH. POLISH FOR TRANSLATION. UNID WOMAN and MME RAJCHMAN will have lunch 1:00 p.m., Friday at Rajchmans after which they'll go to St. Margaret's Church, re clothing for the Polish.

~~ALL INFORMATION CONTAINED HEREIN IS UNCLASSIFIED EXCEPT WHERE SHOWN OTHERWISE.~~

COPY DESTROYED
R458 OCT 27 1960

~~CLASS. BY SP-1 GSK/PSK~~
~~REASON-FCIM II, 1-2.4.2 2.3~~
~~DATE OF REVIEW OADR~~ 8/10/82

50 DEC 13 1945

RECORDED
INDEXED

165-48970-71

~~SECRET~~ SECRET

LEH

RAJ-89

DECLASSIFICATION AUTHORITY DERIVED FROM:
FBI AUTOMATIC DECLASSIFICATION GUIDE
DATE 02-03-2010

SECRET

RAJ

WNINTEL

WASHINGTON, D. C.
NOVEMBER 29, 1945

R A J - S U M M A R Y

~~ALL INFORMATION CONTAINED HEREIN IS UNCLASSIFIED EXCEPT WHERE SHOWN OTHERWISE.~~

11-29-45
9:26 am
FI-1158-1

UNIDENTIFIED MAN attempted to contact BALINSKI. He is not at RAJCHMAN's residence. UNIDENTIFIED MAN then spoke to RAJCHMAN. POLISH FOR TRANSLATION.

9:43 am
FI-1158-2

REDIGALE (ph) to DR. RAJCHMAN. POLISH FOR TRANSLATION.

11:04 am
FI-1158-3

UNIDENTIFIED WOMAN to MRS. RAJCHMAN. French conversation. UNID WOMAN asked if DR. RAJCHMAN is back. Yes. UNIDENTIFIED WOMAN asked if MRS. RAJCHMAN could come over tomorrow. No, but she will come over at 4:00 p.m. today.

(U) (S)

11:54 am
CO-1904-7

RAJCHMAN contacted BILL YOUNGMAN. BILL came down last night with ALEC HAWES, Ass't general coussel of UNRRA who spoke well of RAJCHMAN. HAWES is assistant to Davidson. YOUNGMAN said there was a great deal of excitement in this line of work" and RAJCHMAN agreed. They agree to lunch together tomorrow. YOUNGMAN suggested the Statler but RAJCHMAN would rather go to the "usual place." OK. RAJCHMAN said that BALINSKI (ph) wants to get a divorce from his wife with whom he has not lived with for eight years. RAJCHMAN said SPENCER, a NY attorney was recommended and he wondered if YOUNGMAN willcall him about it. BALINSKI's wife ia a resident of NY and she will probably bring the action but because adultery is the main course of action she may go elsewhere.

(U) (S)

LUDWIG RAJCHMAN

12:55 pm

KAPLAN, French Economic Mission, will be a little late in coming over to the RAJCHMAN's, Kaplan's secretary says, because he is talking to Paris.

3:48 pm
FI-1162-3

UNIDENTIFIED MAN contacted RAJCHMAN. POLISH FOR TRANSLATION.

3:55 pm

RAJCHMAN attempted to contact TOMMY CORCORAN. Busy.

RECORDED & INDEXED

65-48970-71X
F B I
39 MAR 15 1946

CLASS. BY SP-1 GSH/PSK
REASON-FCIM II, 1-2.4.2 2&3
DATE OF REVIEW OADR 8/10/82

EX-31

COPY DESTROYED
R458 OCT 27 1950

SECRET

(U)

70 MAR 29 1946

RAJ-90 (S)

DECLASSIFICATION AUTHORITY DERIVED FROM:
FBI AUTOMATIC DECLASSIFICATION GUIDE
DATE 02-03-2010

TRANSLATION FROM THE POLISH SECRET

WNINTEL

Confidential Items
Washington Field Office
Series Fi and Misc
RAJ Series

CLASS. BY SP-1 GSK/PSK
REASON-FCIM II, 1-2.4.2 2/3
DATE OF REVIEW OADR 8/10/82

Fi 1153 Cut 1 Unman to Mrs. RAJCHMAN. He received telegram from unspecified person that unspecified person has plane priority 3rd class and asks unman to try to get him a 2nd or 1st class priority. Mrs. R. would prefer if "he" came on the ship, Oregon, which left Wednesday. She reads letter from WLODZIN. He is now on furlough - is going to Italy for demobilization (discharge). He lost all his identification papers. He thought of going to France or some occupied territory where he could get a job but he would be grateful if he could get to America. Unman says WLODZIN needs discharge an extended furlough will not do. He must become a civilian.

(U) (S) Cut 2 Mrs. RAJCHMAN to unman that BALINSKI is coming to America. IRENE told her he would be here the 25th. Man laughs and says everyone is coming. (U) (S)

Cut 3 Unman and Mrs. RAJCHMAN (presumably). MODZELEWSKI writes unspecified person left Paris by plane the previous day. It takes 33 hours so he should be here that night.

Cut 4 Mrs. RAJCHMAN to IRENE, that PRZEPSILOW telephoned he
Fi 1154 Cut 3 had telegram from MODZELEWSKI from Paris that "LULU" left Paris previous day. Mrs. R. had letter from LUSIA dated 11-5. Also letter from "WLODZIN dated 11-11. Mrs. R. reads letter from WLODZIN in which he states he would like to dodge signing any declarations of a political nature. He is returning to Italy to get discharge. Mrs. R. asks if IRENE sent package to London. Mrs. R. suggests IRENE go to Queen Mary which leaves soon and ask some of the Britishers to take it for her. They discuss WLODZIN'S affairs. IRENE says BALER telephoned - he arrived and is in Brooklyn.

COPY DESTROYED
R458 OCT 27 1960

165-70-72

Fi 1154 Cut 2 Mrs. R. and unman. She asks if there is any mail. Asks if Mr. ZULKOWSKI sent a telegram - no.

RECORDED & INDEXED

Fi 1155 Cut 1 Disregard.

EX-63

Cut 2 Mrs. RAJCHMAN asks Mrs. GAJEWSKA (presumably) to check on planes coming in from Paris at the National Airport.

5 DEC 17 1945

SECRET ALL INFORMATION CONTAINED HEREIN IS UNCLASSIFIED EXCEPT WHERE SHOWN OTHERWISE.

SECRET

Mrs. R. will call Ambassador BONNET as he just returned so he should know the schedule. Mrs. G. reads from the telegram "RAJCHMAN and LIPINSKI left Sunday night." Mrs. R. tells Mrs. G. to make arrangements for Lipinski as she will have no room for him as other company is arriving.

Cut 4 — Dr. RAJCHMAN and unman. R. arrived at 1 am they will meet in one hour.

Cut 5 — Unman and Dr. RAJCHMAN. R. calls him Mr. Minister. Unman has many things R. has to attend to - UNRRA, credit matters etc.

Misc.583 Cut 1 — Mrs. RAJCHMAN and unwoman. Mrs. R. will pick up suitcase for WISZNIEWSKI.

Cut 2 — Disregard

(U) (S)

Cut 3 — Mrs. RAJCHMAN and IRENE. Empty ship is coming to Baltimore. Mrs. R. Says they will leave on Monday or Tuesday. Mrs. R. asks IRENE how things are with her and IRENE says that here in New York no one likes the Poles. (U) (S)

11-8.

Misc.585 Cut 1 — Unman and Mrs. R. Unman talked with Mrs. OKULICKI and Mr. KULEWSKI and everything is settled fine. Mrs. O. will deliver things personally in Cracow. Unman asks Mrs. R. to come at 10 or 11 the following day to help at the embassy.

Cut 2 — Unman and Mrs. RAJCHMAN. They will leave on Friday for unspecified place. Mr. MIKOLAJCZYK wants to see cattle, he will leave at 3 on Friday and they will leave at 1:30 Friday. Unman is disturbed because Mrs. WOLEWICZ said she heard that Governor OKENSKI is not a Governor in Gdansk (Danzig) anymore. Unman says if that were true the Doctor would have told them. Mrs. R. said if it is so then everything has "gone down the river", everything depended on the fact that Okenski was there. Unman will inquire of MIKOLAJCZYK the following day. Mrs. R. does not see how there could be a change so quickly and unman says in Poland, that is not strange - it could happen. They are very concerned about the matter.

Misc.592 Cut 2 — Unwomen - presumably Mrs. RAJCHMAN and IRENE. IRENE asks Mrs. R. when she is coming to visit her. Mrs. R. says that soon LULU (Dr. Rajchman) will be going to Canada to Mr. ZASMIEJSKI (pho) in the matter of loans for Poland. Then she will come to see IRENE. The following day there are to be 30 Polish people, technical, experts, engineers - women and men. They will be here for sometime and then return. Mrs. R. asks if IRENE had information from BALO - Yes.

(U) SECRET

Misc.594 Cut 1

(French) Two unwomen. N. Y. woman asks if Polish Purchasing Commission has arrived in Washington. They are supposed to come on the 18th but with the bad transportation it is doubtful.

(U) (S)

~~SECRET~~

Summarized by:
J. Dulski
12/3/45
zg

(U) (S)

~~SECRET~~

DECLASSIFICATION AUTHORITY DERIVED FROM:
FBI AUTOMATIC DECLASSIFICATION GUIDE
DATE 02-03-2010

~~SECRET~~

~~WNINTEL~~ ~~SECRET~~

RAJ

WASHINGTON, D. C.
DECEMBER 3, 1945

CLASS. BY SP-1 GSK/PSK
REASON-FCIM II, 1-2.4.2 2.4.3
DATE OF REVIEW OADR 8/10/82

RAJ - SUMMARY

11-29-45 4:45 pm FI-1162-4	RAJCHMAN contacted POLISH SUPPLY MISSION. POLISH FOR TRANSLATION. ~~ALL INFORMATION CONTAINED HEREIN IS UNCLASSIFIED EXCEPT WHERE SHOWN OTHERWISE.~~
11-29-45 4:48 pm	RAJCHMAN attempted to contact MR. HILL, DI-8300, X-141. HILL is out.
5:22 pm 11-29-45	EMILE DUPRES contacted RAJCHMAN, stating that he is at 21st and Pennsylvania Avenues, states he has heard RAJCHMAN is not well, and therefor states he will not come over as previously planned. RAJCHMAN: "That's all right, come up anyway."
5:46 pm FI-1162-5 11-29-45	CAPTAIN RAMON contacted RAJCHMAN. (French conversation). RAMON says that KAPLAN, French Economic Mission, had advised him that RAJCHMAN had just returned. Yes. RAMON says he is here with DR. OUCAISSE (ph), who is a good friend of MR. BIOUX, Secretary of Public Health, (in France, BIOUX is one of the Communists in the French Cabinet), and asks if they can call on RAJCHMAN for a few minutes. RAMON explains that DR. OUCAISSE is leaving for NYC tomorrow morning. RAJCHMAN says they can come at 7:00 p.m. tonight. Agreed.
5:48 pm 11-29-45	TOM CORCORAN's secretary to RAJCHMAN saying CORCORAN will contact RAJCHMAN tonight.
11-30-45 3:50 pm FI-1158-4	ALEX ~~XXXX~~ TAUB to RAJCHMAN. They plan to get together tomorrow at 12:00 noon.
(S) 11-30-45 4:30 pm	MR. POE to RAJCHMAN; they plan to get together Monday at 4:00 pm.
12-3-45 9:22 am	BALINSKI (ph) (At Rajchman's) contacted MRS. NORBECK, 1230 New Hampshire Avenue, stating he arrived in NYC last week; and came to Washington yesterday. He is anxious to see her. She, too, as she has several letters for him. He'll pick her up tomorrow after 7:30 or 8:00 p.m.
12-3-45 10:05 am FI-1161-2	TWO UNIDENTIFIED MEN. POLISH FOR TRANSLATION.
12-3-45 12:50 pm	RAJCHMAN (at TOMMY CORCORAN's office) attempted to contact RUDOSKI (ph) who is not in. He then (12:51 pm) contacted Polish Supply Mission (FI-1958-5) and later (12:52 pm) he contacted MARINA (ph) (FI-1958-6) POLISH FOR TRANSLATION.

RECORDED & INDEXED

165-48970-72X
F B I
39 MAR 15 1946
EX-31

28

MAR 29 1946

COPY DESTROYED
R458 OCT 27 1960

~~SECRET~~
~~XXXX~~ RAJ-91

DECLASSIFICATION AUTHORITY DERIVED FROM:
FBI AUTOMATIC DECLASSIFICATION GUIDE
DATE 02-03-2010

CLASS. BY SP-1 GSK/PSK
REASON-FCIM II, 1-2.4.2 2&3
DATE OF REVIEW CADR 8/10/82
Ludwig

RAJ SECRET WNINTEL

WASHINGTON, D. C.
DECEMBER 5, 1945

Whitson
Kurtowe

RAJ - SUMMARY

12-4-45
7:16 pm
FI-1160-1

RAJCHMAN and WIFE contacted UNIDENTIFIED GIRL in NYC. Converse re personal matters in French; theyn converse in POLISH. POLISH FOR TRANSLATION.

12-4-45
7:20 pm

TOMMY CORCORAN's secretary told RAJCHMAN that CORCORAN went home and will contact RAJCHMAN from home.

12-5-45
9:00 a.m.
CO-1993-7
CO-1996-3

TOMMY CORCORAN CONTACTED RAJCHMAN. RAJCHMAN says: "TOM, there is a new development. I called on WAYNE TAYLOR as instructed and he is (prepared?) to do business right away. So, I have arranged an appointment for 3:30 this afternoon. He told me they are comfortably off, and he fully realizes that he cannot agree to our entire program; but that he is ready to start. That, of course, is subject to approval by the advisory committee. But he is prepared to talk and he wants to begin a general legal (unintelligible.) He wants to bring his lawyer along this afternoon. He told me that since I left, during the last three weeks or so, some new customers turned up, including Finland. And that with Finland he would have to make a funding operation of the previous obligation, and was wondering whether the same should apply to us. Well, under the circumstances, I'm wondering whether I should take along COL. HISS (phonetic, possibly ALGER HISS) with me. What do you say? (Corcoran agrees). RAJCHMAN continues, " I called up BURLING last night. I told him about it, and I said that I would talk to you, and that my impression was that COL. HISS had better come along." CORCORAN: "That's right. I'm very sure of that." CORCORAN asked if AMBASSADOR LANGE is in town and if he should go to the first meeting. RAJCHMAN doesn't think it would be advisable because he hasn't presented his credentials yet. CORCORAN says that he believes RAJCHMAN should take HISS (who is also possibly COL. ALEXANDER HESS, Ass't Military and Air Attache of Czechoslovakia). RAJCHMAN asks if CORCORAN has called CLAYTON. CORCORAN: "I got hold of CLAYTON, but CLAYTON told me very honestly--he said: "I don't want to try to think until I'm past these British negotiations." And I understand it; and he's very weak and because of my relationship with CLAYTON, I don't want to press it." CORCORAN continues, "I want you to know, I want to keep CLAYTON right, because my own personal relations with WAYNE CHATFIELD TAYLOR are not good. He is a dumb bunny. He is incompetent, and a muddy headed fool as you'll ever run into. Now HISS can get along with him. I can get along with MARTIN; HISS can get along with TAYLOR; so between the two of us, we can lick the plante

ALL INFORMATION CONTAINED HEREIN IS UNCLASSIFIED EXCEPT WHERE SHOWN OTHERWISE.

RECORDED & INDEXED

COPY DESTROYED
R458 OCT 27 1960

57 MAR 27 1946

IEH

SECRET

CORCORAN and RAJCHMAN, Cont'd:

RAJCHMAN: "What was BILL's impression of MARTIN?"
CORCORAN: "MARTIN is a nice guy. We've known MARTIN for years.. MARTIN was the fellow whom we put in as president of the New York Stock exchange when we cleaned WHITNEY out. That is, he was a 'kept new Dealer'. He's DWIGHT DAVIS's son-in-law."
RAJCHMAN: "I know."
CORCORAN: "He won't move without hearing from two places. He won't move without hearing from the State Department and he won't move without hearing from CHARLIE DEWEY, down her at the Chase Bank. With those--, with that, he at least knows what he is doing. The fellow to whom you are going to talk today is the son of a famous lady poetess out in Chicago; and that is what he ought to be....back writing his mother's poetry. Bit it's all right, Sir.
RAJCHMAN: "Good."
CORCORAN: "You've got to start somewhere."
RAJCHMAN: "That's right."
CORCORAN: "And as I said, CLAYTON said to me...BLAYTON is back in the office for a little while, now, on the British loan. CLAYTON said: "Let me get this other thing out of my....", and he said something else. He said: "I think the way this British Loan goes may mean an awful lot to you people."
RAJCHMAN: "I see. You mean this British one?"
CORCORAN: "Yeah! He's trying desperately to finish the British one. Did you talk to THIADO (ph)?
RAJCHMAN: "CORIADO (ph)? (EMILIO COLLADO, Director in Export-Import Bank , attached to the State Department.?)
CORCORAN: "Yeah".
RAJCHMAN: "No, not yet."
CORCORAN: "All right, Sir."
RAJCHMAN: "Fine, thank you very much."

(U) (S)

(U) (S)

12-5-45
10:14 am
FI-1160-2

UNIDENTIFIED MAN to BALINSKI. POLISH FOR TRANSLATION.

12-5-45
11:35 am

MR. TAMANJA (ph) for RAJCHMAN, who is not in.

LLH

WASHINGTON, D. C.
DECEMBER 5, 1945

(U) CO; SUMMARY, CONT'D:

(S) 12-5-45 11:40 am FI-1160-3 — UNIDENTIFIED MAN to MRS. RAJCHMAN, then to UNID. MAN. (U) POLISH FOR TRANSLATION. (S)

12-5-45 2:43 pm FI-1160-4 — RAJCHMAN to POLISH EMBASSY. POLISH FOR TRANSLATION.

12-5-45 3:35 pm FI-1160-5 — BALINSKI (?) to MR. SPIEVSKI (ph), UNRRA, Ext. 181. POLISH FOR TRANSLATION.

DECLASSIFICATION AUTHORITY DERIVED FROM:
FBI AUTOMATIC DECLASSIFICATION GUIDE
DATE 02-03-2010

TRANSLATION FROM THE POLISH

~~SECRET~~

Confidential Items
Washington Field Office
Series Fi

Fi 1156	Cut 1	Dr. RAJCHMAN and unman. Any news from LANGE? Yes, he will be here on Monday a week from now. He traveled extensively, very extensively - seems that he has been away for months and months. It's really been a short period but so many things have happened since. Doctor invites unman to come to the office for a talk after breakfast.
Fi 1158	Cut 2	Dr. RAJCHMAN and RYDIBIER. RYDIBIER wants to see RAJCHMAN on some UNRRA matters. Dr. informs him that he does not deal with matters in UNRRA and tells him to contact Advisor of Commerce, LITINSKI, at the embassy.
	Cut 5	Dr. RAJCHMAN asks for LITINSKI. The woman who answers tells RAJCHMAN that Mr. BARANEK will be in Washington on that day. RAJCHMAN tells LITINSKI he will see him at 3 at the office.
	Cut 6	Dr. RAJCHMAN asks for BALO--wrong connection. Then calls MARY tells her he will stay down town with YOUNGMAN for lunch.
12-4-45 Fi 1160	Cut 1	Dr. and Mrs. RAJCHMAN converse with IRENE about MICHAEL who is ill. Domestic.
12-5-45	Cut 2	BALINSKI and unman. Unman received the money and wants to see BALINSKI to pay him the 50. BALINSKI tells him to meet him at embassy at 12:30.
12-5-45	Cut 3	STEPHAN TYLER (ph) asks for BALA (BALINSKI). BALINSKI will be with JANUSZ at 12:30 and then will see STEPHAN.
	Cut 4	RAJCHMAN asks for ZULKOWSKI. Not in.
	Cut 5	Unmen make plans to meet. One unman says that Mr. and Mrs. LANGE are coming at 6 and he wants to meet them so tells the other unman that he will see him about 7 or 8. Other unman tells him he lives on 2111 S. St. and that is where they will see each other.

(U) (S)

(U) (S)

COPY DESTROYED
R 458 OCT 27 1960

CLASS. BY SP-1 GSK/PSK
REASON TCIM II, 1-2.4.2 2 & 3
DATE OF REVIEW OADR
8/10/82

~~SECRET~~

ALL INFORMATION CONTAINED HEREIN IS UNCLASSIFIED EXCEPT WHERE SHOWN OTHERWISE.

Fi 1162	Cut 3	(Russian) Unmen make appointment for Sat. at 11.
	Cut 4	"Doctor" and unman. Dr. is sick with the grip. Doctor is glad that unman talked to KAIANINOWSKI as he worked long in Poland. Had talk with GOUID and he is "crying" because his industrial program was cut to 92 million - originally it was 187 ... does not remember how much they have in the committee... Mrs. GAJEWSKA has it. HILL has not given the program yet. WISZNIEWSKI called HILL and the orders are to give "it" to Doctor personally unless doctor is sick and then the doctor should appoint somebody. Doctor appoints the unman. Unman talked with POLLACK and left memorandum with him. The committee wants "concrete" figures but that is not possible - for instance, they want to know the foreign assets - the Polish Government itself does not have them yet. That will have to be explained. With GOUID - the "Pol." looks very bad, but it seems from what GOUID says that it is a political matter rather than financial because if it were a question of money something could be done. "We will have to go above him in this matter". The tentative loading program is 21 thousand tons a month. The program given to WISZNIEWSKI does not entirely include "Pol." Doctor asks extension of HILL. It is 498.
Fi 1159	Cut 2	Unman to Dr. RAJCHMAN - wants to see him on important matter. Unman is in New York. Doctor gives him appointment at 10 on 2633 16th St.
Fi 1161	Cut 1	Mrs. RAJCHMAN and Mrs. PECH (ph). Conversation in English and Polish. They talk about sending clothing to Poland.
	Cut 2	BALO and unman make plans for appointment.

(S) (S) (U) (S)

Summarized by:
J. Dulski
12-7-45
ml

(U) (S) (S)

DECLASSIFICATION AUTHORITY DERIVED FROM:
FBI AUTOMATIC DECLASSIFICATION GUIDE
DATE 02-03-2010

SECRET

RAJ

WASHINGTON, D. C.
DECEMBER 6, 1945

CLASS. BY SP-1 GSK/PSK
REASON FCIM II, 1-2.4.2 2&3
8/10/82

RAJ - SUMMARY

12-6-45
9:50 am
FI-1163-7

UNIDENTIFIED MAN (NYC) contacted BALINSKI. POLISH FOR TRANSLATION.

12-6-45
12:05 pm

TOM CORCORAN contacted DR. RAJCHMAN. CORCORAN: "Yes, DR., you were telling me about the conference with WAYNE CHATFIELD TAYLOR." RAJCHMAN; "That's right." CORCORAN: "Now he said, first of all, it tried to come out of surplus, as CLAYTON had said to you: 'We'll start with Small credits for specific things you need, first, and we'll talk about the big money last'." RAJCHMAN: "That's right." CORCORAN: "And then you went over and saw WAYNE CHATFIELD TAYLOR, and half the State Department was there, and they first tried to talk you into taking surplus." RAJCHMAN says that is correct and ~~that~~ then "well, first,--and special credit terms which McCABE is arranging. See? Quite apart from the Exim (Export-Import) Bank. But then we agreed -- I pointed out to them that quite a lot of our requirements won't be covered by surplus. Cannot possibly be covered by surplus. So they're going to start the two things instantaneously and we are seeing one of the TAYLOR's fellows this afternoon at the Export-Import Bank to talk. ~~XXXX~~ (The) fellow's name is MAFFRY." RAJCHMAN asks CORCORAN if MAFFRY is a good fellow; CORCORAN that he's the executive vice-president; he is all right; he does what he is told upstairs. CORCORAN asked if MARTIN was at the conference; RAJCHMAN replied that he was not; CORCORAN said: "Hmm. No Directors? Just TAYLOR?" RAJCHMAN said one of TAYLOR's lawyers was there -- an old fellow, an ex-ambassador, whose name RAJCHMAN doesn't remember. RAJCHMAN: "TAYLOR as usual was pompous and silly." CORCORAN: "Well, he always is. Now tell me, who was there for the State Department?" RAJCHMAN states there were two HOOKERS -- one HOOKER was working with the political group and the other is working with (EMILIO). COLLADO (Director of Export Import Bank). CORCORAN asked if they are brothers. RAJCHMAN says they are and states there was another fellow there named GERSHIN who used to work with PRICE in the Economic Division and is now working with COLLADO. RAJCHMAN says he, Rajchman, saw COLLADO in August when he filed with COLLADO Poland's requirements in August; at this time COLLADO had GERSHIN with him -- apparently GERSHIN is an economist. RAJCHMAN ran into COLLADO last night waiting for CLAYTON; RAJCHMAN is going to see COLLADO tomorrow afternoon. CORCORAN wants to keep posted. RAJCHMAN says the thing to do is to see MARTIN. CORCORAN agrees.

ALL INFORMATION CONTAINED HEREIN IS UNCLASSIFIED EXCEPT WHERE SHOWN OTHERWISE.

(U) (S)

RECORDED & INDEXED

COPY DESTROYED
R458 OCT 27 1960

SECRET

RAJ-SUMMARY, CONT'D:

12-6-45 2:48 pm	RAJCHMAN to POLISH SUPPLY MISSION for messages. Non. RAJCHMAN asked woman if she told MR. LIDINSKI (ph). WOMAN: "Yes, and he left here about 2:15 p.m."
12-6-45 3:11 pm FI-1164-2	UNIDENTIFIED MAN (At Rajchman's) to POLISH EMBASSY for messages. WOMAN says SENOCHIO (Mexican Embassy?) attempted to contact him. UNID MAN will see SENOCHIO 11:00 a.m. tomorrow morning. UNID MAN and RAJCHMAN are going to the Export-Import Bank at 3:30 p.m.; will be back about 4:30 p.m. WOMAN says ZIEDERMAN (ph) also attempted to contact him. UNID MAN can see ZIEDERMAN around 5:00 or 6:00 pm. UNID MAN spoke to another man at the Polish Embassy, in Polish. Remainder POLISH FOR TRANSLATION.

DECLASSIFICATION AUTHORITY DERIVED FROM:
FBI AUTOMATIC DECLASSIFICATION GUIDE
DATE 02-03-2010

Washington D. C.
December 27, 1945

RAJ SUMMARY SECRET WNINTEL

12/19/45
9:50 AM
RI-1172-3 MRS. RAJCHMAN (?) to VINCENT at Kingsbridge 3-3854, NYC.

10:30AM
FI-1174-1 Man (SAUVAGE ?) to woman, MISS GOTRON in French. He asked her is she went to the Embassy. She said no. He asked when the pouch (Probably French pouch) left. She asked MAGGIOR who takes care of it and told the man it left tomorrow for the boat. She said all the official papers had already left. She told him VICTOR did not ~~dmx~~ come and GUERIN is at the funeral. Man will call HENRI(?) and come over in 30 minutes.

(S)

10:35 AM
FI -1174-2 MR. SAUVAGE (PHON) to MLLE CADET ((PHON) in French. He asked if it was too late for the letters and she said no, that the plane was delayed and won't leave until tonight. He asked her to ask FLORY if two small packages of ANEMONES could go. (they are flowers). The French Foreign Office wants them and they are dying. There is a courier by sea. Madame RAJCHMAN bought some for DENNERIE, Director of American Affairs. She said he should bring them over and she'd get them on the boat leaving on the 27th. (S)

(no 12/20/45 entry)

12/21/45
8:15 AM
FI-1175-1 LD man to RAJCHMAN in POLISH (?). See cut.

12/21/45

CLASS. BY SP-1 GSK/PSK
REASON-FCIM II, 1-2.4.2
DATE OF REVIEW CIER 8/10/82

12/22/45

8:50AM
FI-1174-4, 5,6. and FI 1175-2 (1st half) RAJCHMAN to 152J at Princeton, N.J. (FOR TRANSLATION -POLISH and FRENCH)

9:00 AM
FI-1175-2 (last half) MRS. RAJCHMAN to Butterfield 8-4989 in NYC. (FOR TRANSLATION --POLISH)

65-48970-74

JAN 16 1948

COPY DESTROYED
R 458 OCT 27 1960

NER

RAJ-104

~~ALL INFORMATION CONTAINED HEREIN IS UNCLASSIFIED EXCEPT WHERE SHOWN OTHERWISE.~~

SECRET

JAN 28 1946

RAJ

Washington D. C.
December 27, 1945

RAJ-SUMMARY

SECRET

12/22/45 (Continued)

9:30 AM
FI-1176-2

DR. RAJCHMAN to 209 UNITED NATIONS to GENERAL DRULEY (phon). The General is off at 4:00 PM 12/22/45. RAJCHMAN received a cable from Moscow yesterday that "you will be pleased with" -- they are asking us to consult with you and are asking UNRRA to take care of the peace throughout the British Empire and to do it soon and to begin with the Near East. They made an appointment for 11:30 AM. RAJ. said all the General had to do is to see LEMAND JACKSON (phon.). They understood the request came from the Russian Foreign Office. Moscow will send a commission to Cairo immediately. The General asks about liason; O.K. (U) important. They will meet at 11:30 at LEMAND'S or JACKSON'S. The General advised that WSA allocated only 10 ships for January. Spoke to WSA ARMSTRONG who is embarrassed about it. ARMSTRONG wouldn't answer the General as to an increase until next Weds. when he will get a cable from London. London says only 7 available ships. RAJ.-incredible. RAJ. sent cable about ARMSTRONG and our docks and proposal we made concerning the donation(?). General says its ARMSTRONG'S view and it was DOMINIC'S (phon) until I changed his mind, to wait until committee gets to functioning and can produce results before they change the figures---no increased loadings until March then. Agreed its crazy. The line I'm taking now with JOHNSON, states the General, is that pressure is to be applied to the POLISH authoriesin either of 2 ways:

1. Through blackmail--through committee and what I can do.
2. Th have ships outside port and I'll get help from the Administration here and I hope from you(yes).

RAJ asks about the budget. The General will talk to HENDERSON about it. The General states: Yesterday the Sub-Committee on Supply understood the Polish situation is difficult after I told them why we needed more money --for something more than starvation. General told them 60 million wasn't really enough--little more than starvation level. The American man asked if health

(S)

(S)

SECRET

RAJ

SECRET

Washington D. C.
December 27, 1945

(U) (S)

RAJ- SUMMARY.

12/22/45 (con't)
FI*1176-2 (con't-RAJ. and General DRULEY)

budget down to 20 million;I Didn't think it possible. RAJ. doesn't believe it and is worried about it; states that trucks and lories take too much money--but are very important. If they put up another 60 million they might save a lot of health(?). Deficit of approx. 660 after cuts in health. The General said he didn't have final figures on food bill--hopes to have them before seeing HENDERSON. RAJ hopes to get them from the General this morning.

(U) (S)

10:55AM 4 MRS. RAJCHMAN to Polish Supply Mission to LUDWIK
FI-1178-5 RAJCHMAN. (POLISH for TRANSLATION). TO BE TRANSLATED

1:00 PM MRS. RAJCHMAN to Polish Supply Mission asking for
FI-1178-5 DR.RAJCHMAN. Not there. She talked in Polish with another party. (POLISH FOR TRANSLATION).

TO BE TRANSLATED

Note: No entries 12/23-26/45

12/27/45

NER

SECRET

SECRET

DECLASSIFICATION AUTHORITY DERIVED FROM:
FBI AUTOMATIC DECLASSIFICATION GUIDE
DATE 02-03-2010

1261

1704

~~WHISTLE~~ ~~SECRET SECRET~~

RAJ

WASHINGTON, D. C.
JANUARY 2, 1946

(U) (S)

R A J - S U M M A R Y

1-2-46 12:50 pm — THOMAS CORCORAN's secretary to RAJCHMAN: CORCORAN and RAJCHMAN will lunch tomorrow, 1:00 p.m., Stateler Hotel.

1-2-46 2:25 pm — RAJCHMAN to MR. SCHACTER (ph), UNRRA, 160, to wish him a happy new year. SCHACTER (ph) asked if RAJCHMAN is fairly well pleased with the allocation, which showed some difference in attitude (more favorable), especially on part of the deputy. RAJCHMAN says he is fairly pleased. RAJCHMAN wants to see SCHACTER (ph); RAJCHMAN as 3:00 p.m. meeting at Dept of Commerce; will see SCHACTER (ph) at 5:00 p.m. RAJCHMAN asked SCHACTER to find out story on SPIEVSKI (ph) who got the sack today. Okay

~~ALL INFORMATION CONTAINED HEREIN IS UNCLASSIFIED EXCEPT WHERE SHOWN OTHERWISE.~~

~~CLASS. BY SP-1 GSK/PSK~~
~~REASON FOLIO N. 1242 2 & 3~~
~~DATE OF REVIEW~~
8/10/82

~~SECRET~~

165-48970-75
F B I
30 JAN 18 1946

COPY DESTROYED
R458 OCT 27 1960

~~SECRET~~

30 JAN 29 1946

IEH

(U) RAJ-107 (S)

DECLASSIFICATION AUTHORITY DERIVED FROM:
FBI AUTOMATIC DECLASSIFICATION GUIDE
DATE 02-03-2010

SECRET WNINTEL

RAJCHEL

WASHINGTON, D. C.
DECEMBER 12, 1945

R A J - S U M M A R Y

(U) (S)

Ludwig

12-10-45 4:40 pm FI-1146-5	SERIFAT (ph) asked for DR. RAJCHMAN and was told he is at the office. He asked if RAJCHMAN would be free some time for lunch, but MRS. RAJCHMAN did not know. (French)
12-10-45 4:45 pm FI-1146-6 FI-1165-1	MRS. BERL (ph) told MRS. RAJCHMAN she has two more addresses: MRS. MARSHALL GREEN, 5811 Chevy Chase Parkway and the Elite Laundry on Colesville Pike, Silver Spring. MRS. RAJCHMAN will go tomorrow or day after tomorrow to pick up the used clothes to be send to Poland. Rest of conversation POLISH FOR TRANSLATION.
12-11-45 2:25 pm FI-1165-5	DR. RAJCHMAN for GENERAL DRURY, UNRRA, 209. Not in.
12-11-45 2:40 pm FI-1166-8	GIRL from MR. STEIN's office to DR. RAJCHMAN. Discuss prospective secretary, MARY BOURBONNAIS whom the caller recommends. She will send MARY over at 9:30 a.m. tomorrow.

~~ALL INFORMATION CONTAINED HEREIN IS UNCLASSIFIED EXCEPT WHERE SHOWN OTHERWISE.~~

~~CLASS. BY SP-1 GSK/DSK~~
~~REASON-FCIM II, 1.2.4.2 2.3~~
~~DATE OF REVIEW OADR 8/19/82~~

RECORDED & INDEXED

1.165-48710-76X
F B I
39 MAR 15 1946

EX-53

COPY DESTROYED
R458 OCT 27 1960

SECRET

(U) (S)

LEH

RAJ-99

DECLASSIFICATION AUTHORITY DERIVED FROM:
FBI AUTOMATIC DECLASSIFICATION GUIDE
DATE 02-03-2010

9

SECRET WNINTEL

RAJ SECRET

WASHINGTON, D. C.
DECEMBER 7, 1945

RAJ - SUMMARY

4:55 pm
CO-2036-6
12-6-45

DR. RAJCHMAN contacted BILL YOUNGMAN (in TOM CORCORAN's office). RAJCHMAN says this surplus thing is a little bit "funny". RAJCHMAN asked whether BILL knew ALEC TAUBE. BILL says he does and that the people working for him have been working pretty much full time for the Chinese; they have a good chemical man, a good factory fellow, but they are weak on the transportation side; TAUBE is an "all around guy;" TAUBE could find people if he didn't have them. RAJCHMAN is interested in making a deal with TAUBE, but wants to be sure he is hiring the right outfit. RAJCHMAN asked whether YOUNGMAN had heard of PAUL WHITE, who is now an assistant to MCDUFFY (ph). No. RAJCHMAN said PAUL was recommended as "the fellow who could do this writing up --this making of a general presentation." RAJCHMAN asked: "Tell me, any news of TRONE (ph)?" BILL said: "Just that he's over there but there's no sign as to what he's doing." RAJCHMAN asked about T. V. SOONG, and YOUNGMAN said he is busy. RAJCHMAN hasn't talked to LAURA and YOUNGMAN says she doesn't think "our friend" is coming over here. She may be right."

12-7-45
9:18 am
FI-1164-3

MRS. TAYLOR & RAJCHMAN. MRS. TAYLOR says she heard RAJCHMAN was back. RAJCHMAN asked where MRS. TAYLOR's husband is. She states he is still in Singapore; he has been in Saigon and Batavia and returns next month. RAJCHMAN asks MRS. TAYLOR if she has any rooms for rent. She states she has some only until the 20th and asks when he wants them. RAJCHMAN states that a colleague of his, DR. LITINSKI (ph), from Warsaw, expects his wife and child on the 18th, by boat. MRS. TAYLOR says she knows some people on 35th and "P" Streets who are leaving on January 1. She'll see.

ALL INFORMATION CONTAINED
HEREIN IS UNCLASSIFIED EXCEPT
WHERE SHOWN OTHERWISE.
COPY DESTROYED
R458 OCT 27 1960

RECORDED & INDEXED 5165-48970-76
F B I
EX-37 7 JAN 23 1946

SECRET

60 JAN 30 1946

LEH

RAJ-98

CLASS. BY SP-1 GSK/BSK
REASON-FCIM II, 1-2.4.2 2&3
DATE OF REVIEW OADR 8/10/82

DECLASSIFICATION AUTHORITY DERIVED FROM:
FBI AUTOMATIC DECLASSIFICATION GUIDE
DATE 02-03-2010

~~SECRET~~

CLASS. BY SP-1 GSK/PSK
REASON-FCIM II, 1-2.4.2 2&3
DATE OF REVIEW OADR 8/10/82

Summarized from the Polish

Washington Field Office
Confidential Items
POL series
RAJ Series

~~SECRET~~

~~WNINTEL~~

1-4-46
Pol 1

cut 6 Mrs. Rajchman trying to contact her husband.

cut 7 Mrs. Rajchman will pick her husband up at 7.

cut 8 Mrs. Rajchman to "Hania" (Dorothy.) Social

1-7-46
Pol 3

cut 1 (end of conversation) Two unmen in a discussion on a subject which is not clear.

cut 2 Unman to his two small sons: Stas and Olo - Personal.

cut 3 Mr. Rajchman wants his wife to deliver unsp. thing to unspecified place.

cut 4 Unman tells OLO he can go to play with CHRISTOPHER.

cut 5 Unwoman (presumably Mrs. GAJEWSKA) to unman about UNRRA visas.

cut 6 Unman will visit another unman at 4209 Eastern Ave. Mt. Rainer at 7 p.m.

ALL INFORMATION CONTAINED HEREIN IS UNCLASSIFIED EXCEPT WHERE SHOWN OTHERWISE.

RECORDED & INDEXED 65-48970-77
F B I
EX-22

COPY DESTROYED
R458 OCT 27 1960

Summarized by:
J. Dulski
1-9-46
cmk

~~SECRET~~

DECLASSIFICATION AUTHORITY DERIVED FROM:
FBI AUTOMATIC DECLASSIFICATION GUIDE
DATE 02-03-2010

17

CLASS. BY SR-1 GSK/PSK
REASON-FCIM II, 1-2.4.2 2&3
DATE OF REVIEW OADR 8/10/82

TRANSLATION FROM THE POLISH
Confidential Items
Washington F. O.
RA-J Series -

SECRET
WNINTEL

Whittpow House

(S)

Fi 1175 Cut 1 Dr. RAJCHMAN and man (name unintelligible). Man speaks about some business matter but cannot be heard clearly. Dr. is going to Canada on Wednesday morning. Man will be in Washington on Wednesday to see Dr.

Cut 2 Dr. and Mrs. RAJCHMAN to JOHN and MICHAEL - social. Then Mrs. RAJCHMAN to New York City Butterfield 84989 to IRENE who is leaving the following day for Washington. IRENE will meet MICHAEL in Trenton. Mr. NABUSZEK(pho) is coming with IRENE.

RECORDED & INDEXED 204

65-48970-78

EX-37 31 JAN 24 1946

Summarized by:
J. Dulski
12-28-45
ml

COPY DESTROYED
R 458 OCT 27 1960

59 FEB 4 1946

SECRET

ALL INFORMATION CONTAINED HEREIN IS UNCLASSIFIED EXCEPT WHERE SHOWN OTHERWISE.

DECLASSIFICATION AUTHORITY DERIVED FROM:
FBI AUTOMATIC DECLASSIFICATION GUIDE
DATE 02-03-2010

SECRET

RAJ

WASHINGTON, D. C.
DECEMBER 18, 1945

WNINTEL

RAJ-SUMMARY

1:45 pm — RAJCHMAN contacted DR. SOLINS, UNRRA 211, stating he is sorry about misunderstanding with MRS. GOLCHESKA (ph) (who apparently had appointment with SOLINS, but not knowing SOLIN's office had moved, went to see him at the old address). New appointment arranged for 10:00 a.m. tomorrow, Room 841, Grafton Hotel.

2:28 pm FI-1171-8 — DONALD HISS contacted RAJCHMAN stating that he is going to catch a train in a few minutes but wants to tell RAJCHMAN that RAJCHMAN ought to clarify with SOBER (ph) what his (Sober's) commission will be and when he would be entitled to this commission. RAJCHMAN has told SOBER that his commission would be paid by the sellers. (SOBER apparently acting as broker in buying some "cars" for the Poles). HISS also states there should be some stipulation about the selling price above which SOBER could not negotiate if RAJCHMAN uses the alternative "about reference to approval depending on necessary credit being made available". RAJCHMAN is not using this alternative inasmuch as he (SOBER) is not asking for it. (S) (U)

2:50 pm FI-1170-1 — UNIDENTIFIED WOMAN to RAJCHMAN. POLISH FOR TRANSLATION.

4:43 pm — TOM CORCORAN for RAJCHMAN. Not in. CORCORAN just got back from Chicago and wants to speak to RAJCHMAN tonight or tomorrow morning. (S)

Home

ALL INFORMATION CONTAINED HEREIN IS UNCLASSIFIED EXCEPT WHERE SHOWN OTHERWISE.

CLASS BY SP-1 GSK/PSK
REASON FCIM II, 1-2.4.2 2&3
DATE OF REVIEW OADR 8/10/82

RECORDED 65-45770-79
INDEXED 32 FEB 4 1946
F B I

COPY DESTROYED
R458 OCT 27 1960

FEB 1 1946

SECRET

LEH

RAJ-102 (S)

DECLASSIFICATION AUTHORITY DERIVED FROM:
FBI AUTOMATIC DECLASSIFICATION GUIDE
DATE 02-03-2010

SECRET

WNINTEL

RAJ

WASHINGTON, D. C.
DECEMBER 19, 1945

CLASS. BY SP-1 GSK/BSK
REASON-FCIM II, 1-2.4.2 2 & 3
DATE OF REVIEW CADR 8/10/82

R A J - S U M M A R Y

12-18-45
7:25 pm
FI-1170-3

RAJCHMAN contacted UNIDENTIFIED MAN. POLISH FOR TRANSLATION.

ALL INFORMATION CONTAINED
HEREIN IS UNCLASSIFIED EXCEPT
WHERE SHOWN OTHERWISE.

12-19-45
9:15 am
FI-1173-2

RAJCHMAN attempted to contact GENERAL CHARLES DRURY at the Wardman Park. He has checked out. At 9:35 am, RAJCHMAN contacted UNRRA, Ext-209, leaving with DRURY's secretary an invitation for dinner at Embassy at 7:30 p.m.

9:25 am
FI-1173-3

RAJCHMAN and UNIDENTIFIED MAN. POLISH FOR TRANSLATION.

9:38 am

RAJCHMAN to MRS. HARRY PRICE saying he is sorry he and MRS. RAJCHMAN couldn't come last night. RAJCHMAN will come over to see the PRICES soon. (HARRY PRICE, UNRRA, Ext.445)

(U) (S)

9:44 am

RAJCHMAN attempted to contact TOM CORCORAN. Not in.

9:46 am

COLONEL MIDDLETON of some steel company arranged to see RAJCHMAN at the office at 11:00 a.m. today; MIDDLETON has some prices to submit to RAJCHMAN.

9:50 am
FI-1173-4
FI-1170-4

ALL AMERICAN CABLES CO, contacted PIERRE SAUVAGOT at RAJCHMAN reading cable addressed to SAUVAGOT as follows: Please CABLE MADRID; ALWAYS MISSING ADDRESSEE YOUR NEW YORK FRIEND. STOP. HOW WITH HENRY ANDEEY. STOP. BEFORE LEAVING FOR YOUR LONG TRIP PLEASE DO NECESSARY FOR THIRD MANUSCRIPT WITH MY BANK NEW YORK. STOP. HAPPY CHRISTMAS AND WISHES, GREETINGS, SINCERELY. (SIGNED) GEORGES KUBICKE (ph)."

(S)

2:15 pm

DR. KOLDISKA (ph) (Woman) contacted MRS. BRENT saying MR. BRENT had attempted to cont her. MR. BRENT not in.

ENCL 10 3 C

RECORDED
INDEXED
SECRET 10
EX = 2

65-48970-80
F B I
32 FEB 4 1946

COPY DESTROYED
R458 OCT 27 1960

SECRET

LEH

RAJ-103

DECLASSIFICATION AUTHORITY DERIVED FROM:
FBI AUTOMATIC DECLASSIFICATION GUIDE
DATE 02-03-2010

D

TRANSLATION FROM THE POLISH

SECRET ~~UNINTEL~~

CLASS. BY SP-1 GSK/PSK
REASON FORM #, 1242 2&3
DATE OF REVIEW 8/10/82

Confidential Items
Washington Field Office

Co 3233	Cut 1	Mrs. RAJCHMAN and Mrs. LANGE. Mrs. L. invites JASIU (MARTA's son) to come to play with CHRISTOPHER the following day.
12-4-45 Fi 1163	Cut 1	Unman asks if LINICKI is there. No, she is ill but may come in later. STANLEY is out sick. Unman says he is in conference at Dr. RAJCHMAN's home.
	Cut 3	Dr. RAJCHMAN asks Mrs. GAJEWSKA if any telegrams came. None.
	Cut 7	Unman tells second unman to inform DACINSKI he will arrive at 8. He asks if 4076 is the right number. It is. Unman is calling from the "Doctor's" house. Second man tells him to give regards to the Dr. and Mrs. and JANUSZ. First man asks: "To Dr. Stephan too?" Answer: "You can leave him out" and they laugh. They plan to meet later in the evening.
Fi 1165	Cut 1	Mrs. PELZ(ph) and Mrs. RAJCHMAN about clothing collection. Mrs. P. tells Mrs. R. to place some addresses of institutions on the wall and she will get them.
Fi 1164	Cut 2	Unman calls to see if everything is O.K. at the embassy. He will be in at 5 for appointments.
12-10-45 Fi 1170	Cut 3	Dr. RAJCHMAN and unman discuss a matter which cannot be clearly understood. Unman says unperson does not want to go to "that funeral". Dr. reads the invitation and says it's like a "command." He says, "We should not offend the French." Someone should go. They plan to meet in the morning.
12-14-45 Fi 1163	Cut 3	Dr. RAJCHMAN and unwoman - social. Dr. asks if GAJEWSKI (ph) has been found. Yes. Dr. wants to see unwoman. She will spend sometime in N. Y. first. Those who left Gdynia are still at sea. They were held up in Sweden and then went to Scotland. RAJCHMAN then talks to MARTA and tells her he does not know about the ship. It would be better to send money.
	Cut 4	RAJCHMAN asks if unman will take "the matter" up at the meeting. Yes. They will also talk about the "health front" and try to cut the figure down - although not the entire 30 million.

(U) (S) (U) (S)

65-48, 110-20

ENCLOSURE

SECRET

SECRET

	Cut 5	Dr. RAJCHMAN and unman discuss the suitcases to be taken to the ship. R. says [illegible], a new secretary, will arrive. She is Canadian, very good, was employed by British Supply Mission and Canadian Shipping Mission. Was receiving $194.27 but we will have to give her $225. She can take 120 words a minute.
12-17-45 Fi 1171	Cut 1	RAJCHMAN asks if there is any mail. No. Mrs. KOLODZIEJSKA is living with RAJCHMAN for the present. Then R. to WISNIEWSKI. W. says all the engineers are on the 4th floor: BARANEK, SZABRANEK, KALINOWSKI. BARANEK is going to the Pentagon to see MARSH, Chief of Transportation. SHIFFMAN(ph) from Detroit is to call on R. R. can see him the following day at 10:30 or in the afternoon. R. is to talk with DRURY - WSA - on matters of Danzig. Tells WISNIEWSKI to bring documents.
12-10-45 Fi 1173	Cut 3	Dr. RAJCHMAN tells Mrs. SKALSKA that Dr. KOLODZIEJSKA will be at the Medical Supplies Division of UNRRA and asks SKALSKA to go with K. and help her in translation.
Fi 1172	Cut 2	Mrs. RAJCHMAN asks VINCENT the address of his mother in Poznan. It is: Dombrowski 23, Apartment 3, Poznan.
Fi 1173	Cut 4	Mrs. RAJCHMAN will pick up the bank book at embassy from Dr. R.
	Cut 5	Mrs. RAJCHMAN wants to contact Doctor. Not in.

(U) (S)

(U) (S)

SECRET

SECRET

DECLASSIFICATION AUTHORITY DERIVED FROM:
FBI AUTOMATIC DECLASSIFICATION GUIDE
DATE 02-03-2010

SECRET WAINTEL

RAJ SECRET

WASHINGTON, D. C.
DECEMBER 14, 1945

(U) (S)

RAJ - SUMMARY

12-12-45
6:55 pm
FI-1167-3

MME RAJCHMAN contacted MRS. GUSTAVO DURAN. MRS. DURAN says that she wants her laundry ticket. MRS. RAJCHMAN doesn't have it so it must be another person. MRS. DURAN admits it is MRS. ASPJMAN (ph) who has it; not RAJCHMAN. They then talk about ELVIRA's illness. MRS. DURAN asked if RR. RAJCHMAN "that night". MME RAJCHMAN said that it was at 2:00 a.m. MRS. RAJCHMAN asks for houses for polish refugees at $125. per month. MRS. DURAN will try to help them. MME RAJCHMAN says her three little granc-children are coming for Christmas and she wants them to have a little Christmas party with MRS. DURAN's daughter. Okay.

12-12-45
9:20 am
FI-1168-3

RAJCHMAN to DR. GOLJESKA (ph), Kingsbridge 33854, NYC. POLISH FOR TRANSLATION.

12-12-45
2:48 pm
FI-1168-4

RAJCHMAN to Polish Supply Mission. POLISH FOR TRANSLATION.

CLASS. BY SP-1 GSK/PSK
REASON-FCIM II, 1-2.4.2 2&3
DATE OF REVIEW OADR 8/10/82

ALL INFORMATION CONTAINED HEREIN IS UNCLASSIFIED EXCEPT WHERE SHOWN OTHERWISE.

COPY DESTROYED
R458 OCT 27 1960

ENCL
10
EX 22

RECORDED & INDEXED 65-43770-81
F B I
32 FEB. 4 1946

SECRET

(U) (S)

LEH

RAJ-100

DECLASSIFICATION AUTHORITY DERIVED FROM:
FBI AUTOMATIC DECLASSIFICATION GUIDE
DATE 02-03-2010

SECRET WNINTEL

Whittaker House

CLASS. BY SP. 1 GSK/PSK
REASON-FCIM II, 1-2.4.2 2 & 3
DATE OF REVIEW OADR 8/10/82

TRANSLATION FROM THE POLISH

Confidential Items
Washington Field Office

RAJ Series

Co 3238	Cut 1	Mrs. RAJCHMAN and Mrs. LANGE. Mrs. L. invites JASIU (MARTA's son) to come to play with CHRISTOPHER the following day.
12-4-45 Fi 1163	Cut 1	Unman asks if LINISKI is there. No, she is ill but may come in later. STANLEY is out sick. Unman says he is in conference at Dr. RAJCHMAN's home.
	Cut 3	Dr. RAJCHMAN asks Mrs. GAJEWSKA if any telegrams came. None.
	Cut 7	Unman tells second unman to inform BACINSKI he will arrive at 8. He asks if 4676 is the right number. It is. Unman is calling from the "Doctor's" house. Second man tells him to give regards to the Dr. and Mrs. and JANUSZ. First man asks: "To Dr. Stephan too?" Answer: "You can leave him out" and they laugh. They plan to meet later in the evening.
Fi 1165	Cut 1	Mrs. PELZ(ph) and Mrs. RAJCHMAN about clothing collection. Mrs. P. tells Mrs. R. to place some addresses of institutions on the wall and she will get them.
Fi 1164	Cut 2	Unman calls to see if everything is O.K. at the embassy. He will be in at 5 for appointments.
12-19-45 Fi 1170	Cut 3	Dr. RAJCHMAN and unman discuss a matter which cannot be clearly understood. Unman says unperson does not want to go to "that funeral". Dr. reads the invitation and says it's like a "command." He says, "We should not offend the French." Someone should go. They plan to meet in the morning.
12-14-45 Fi 1168	Cut 3	Dr. RAJCHMAN and unwoman - social. Dr. asks if GAJEWSKI (ph) has been found. Yes. Dr. wants to see unwoman. She will spend sometime in N. Y. first. Those who left Gdynia are still at sea. They were held up in Sweden and then went to Scotland. RAJCHMAN then talks to MARTA and tells her he does not know about the ship. It would be better to send money.
	Cut 4	RAJCHMAN asks if unman will take "the matter" up at the meeting. Yes. They will also talk about the "health front" and try to cut the figure down-- although not the entire 30 million.

ALL INFORMATION CONTAINED HEREIN IS UNCLASSIFIED EXCEPT WHERE SHOWN OTHERWISE.

(S)

(S)

Ludwig Rajchman

SECRET

ENCLOSURE
CC-45970-81

(U)

SECRET

Cut 5 Dr. RAJCHMAN and umman discuss the suitcases to be taken to the ship. R. says Miss ERICSON, a new secretary, will arrive. She is Canadian, very good, was employed by British Supply Mission and Canadian Shipping Mission. Was receiving $194.27 but we will have to give her $225. She can take 120 words a minute.

12-17-45
Fi 1171 Cut 1 RAJCHMAN asks if there is any mail. No. Mrs. KOLODZIEJSKA is living with RAJCHMAN for the present. Then R. to WISNIEWSKI. W. says all the engineers are on the 4th floor: BARANEK, SZABRANEK, KALINOWKSI. BARANEK is going to the Pentagon to see MARSH, Chief of Transportation. SHIFFMAN(ph) from Detroit is to call on R. R. can see him the following day at 10:30 or in the afternoon. R. is to talk with DRURY - WSA - on matters of Danzig. Tells WISNIEWSKI to bring documents.

(U) (S) (S)

12-19-45
Fi 1173 Cut 3 Dr. RAJCHMAN tells Mrs. SKALSKA that Dr. KOLODZIEJSKA will be at the Medical Supplies Division of UNRRA, and asks SKALSKA to go with K. and help her in translation.

Fi 1172 Cut 2 Mrs. RAJCHMAN asks VINCENT the address of his mother in Poznan. It is: Dombrowski 23, Apartment 3, Poznan.

Fi 1178 Cut 4 Mrs. RAJCHMAN will pick up the bank book at embassy from Dr. R.

Cut 5 Mrs. RAJCHMAN wants to contact Doctor. Not in.

Summarized by:
Jane Dulski
1-7-46
ml

SECRET

DECLASSIFICATION AUTHORITY DERIVED FROM:
FBI AUTOMATIC DECLASSIFICATION GUIDE
DATE 02-03-2010

SECRET ~~SECRET~~ ~~WNINTEL~~ RAJ

WASHINGTON, D. C.
DECEMBER 17, 1945

R A J - S U M M A R Y

12-14-45 4:45 pm	MRS. RAJCHMAN attempted to contact MARIA ROGERS (ph) who is not in.
12-17-45 9:27 am FI-1168-5 FI-1171-1	RAJCHMAN contacted UNIDENTIFIED MAN. POLISH FOR TRANSLATION.
9:40 am FI-1171-2	RAJCHMAN to POLISH SUPPLY. POLISH FOR TRANSLATION.
2:05 pm	MRS. RAJCHMAN to DR. KARL HAYDEN WOOD, 1835 Eye Street (a dentist) to make 10:00 a.m. appointment tomorrow for MRS. KOLOTZIEJSKA (ph) who has come from Poland to by medical supplies, who is a doctor of medicine, who hasn't been to a dentist in five years, who was in the Polish underground, and who has lost her mother, father, and husband.

~~ALL INFORMATION CONTAINED HEREIN IS UNCLASSIFIED EXCEPT WHERE SHOWN OTHERWISE.~~

~~CLASS. BY SP-1 GSK/PSK~~
~~REASON-FCIM II, 1-2.4.2 2&3~~
~~DATE OF REVIEW DADR 8/10/82~~

COPY DESTROYED
R458 OCT 27 1960

RECORDED & INDEXED 10

165-48970-82
F B I
32 FEB 4 1946

ENCL 10

EX 22

~~SECRET~~
SECRET

EX 22

RAJ-101

DECLASSIFICATION AUTHORITY DERIVED FROM:
FBI AUTOMATIC DECLASSIFICATION GUIDE
DATE 02-03-2010

TRANSLATION FROM THE POLISH

~~[illegible] SP-1 GSK/RSK~~
~~[illegible] 233~~
~~[illegible]~~
8/10/82

Confidential Items
Washington Field Office

~~SECRET CONTROL~~

Co 8203 Cut 1 Mrs. MAJCHMAN and Mrs. LANDE. Mrs. L. invites JANIU (LINDA's son) to come to play with [illegible] the following day.

~~ANY INFORMATION CONTAINED HEREIN IS UNCLASSIFIED EXCEPT WHERE SHOWN OTHERWISE.~~

12-4-45
Fi 1105 Cut 1 Woman asks if LINICKI is there. No, she is ill but may come in later. STANLEY is out sick. Woman says he is in conference at Dr. MAJCHMAN's home.

Cut 3 Dr. MAJCHMAN asks Mrs. CAZENOVA if any telegrams came. None.

(U) Cut 7 Woman tells second woman to inform LACINSKI he will arrive at 8. He asks if 4070 is the right number. It is. Woman is calling from the "Doctor's" house. Second man tells him to give regards to the Dr. and Mrs. and JANUSZ. First man asks: "To Dr. Stephan too?" Answer: "You can leave him out" and they laugh. They plan to meet later in the evening.

(5) (5)

Fi 1103 Cut 1 Mrs. PELE(ph) and Mrs. MAJCHMAN about clothing collection. Mrs. P. tells Mrs. R. to place some addresses of institutions on the wall and she will get them.

Fi 1104 Cut 2 Woman calls to see if everything is O.K. at the embassy. He will be in at 5 for appointments.

12-10-45
Fi 1170 Cut 3 Dr. MAJCHMAN and woman discuss a matter which cannot be clearly understood. Woman says wiperson does not want to go to "that funeral". Dr. reads the invitation and says it's like a "command." He says, "We should not offend the French." Someone should go. They plan to meet in the morning.

12-14-45
Fi 1103 Cut 3 Dr. MAJCHMAN and womenn - social. Dr. asks if MAJCHMAN (ph) has been found. Yes. Dr. wants to see womenn. She will spend sometime in N. Y. first. Those who left Gdynia are still at sea. They were held up in Sweden and then went to Scotland. MAJCHMAN then talks to MINTA and tells her he does not know about the ship. It would be better to send money.

Cut 4 MAJCHMAN asks if woman will take "the matter" up at the meeting. Yes. They will also talk about the "health front" and try to cut the [illegible] - although not the entire 50 million.

~~SECRET~~

65-45991

SECRET

	Cut 5	Dr. RAJCHMAN and [illegible] the suitcases to be taken to the ship. R. says [illegible], a new secretary, will arrive. She is Canadian, very good, was employed by British Supply Mission and Canadian Shipping Mission. Was receiving $104.27 but we will have to give her $2[illegible]. She can take 120 words a minute.
12-17-45 Fi 1171	Cut 1	RAJCHMAN asks if there is any mail. No. Mrs. KOLODZIEJSKA is living with RAJCHMAN for the present. Then R. to WISNIEWSKI. W. says all the engineers are on the 4th floor: BARANEK, SZADRANEK, KALINOWSKI. BARANEK is going to the Pentagon to see MARSH, Chief of Transportation. SHIFFMAN(ph) from Detroit is to call on R. R. can see him the following day at 10:30 or in the afternoon. R. is to talk with DRURY - WSA - on matters of Danzig. Tells WISNIEWSKI to bring documents.
12-19-45 Fi 1173	Cut 3	Dr. RAJCHMAN tells Mrs. SKALSKA that Dr. KOLODZIEJSKA will be at the Medical Supplies Division of UNRRA and asks SKALSKA to go with K. and help her in translation.
Fi 1172	Cut 2	Mrs. RAJCHMAN asks VINCENT the address of his mother in Poznan. It is: Dombrowski 23, Apartment 3, Poznan.
Fi 1173	Cut 4	Mrs. RAJCHMAN will pick up the bank book at embassy from Dr. R.
	Cut 6	Mrs. RAJCHMAN wants to contact Doctor. Not in.

SECRET

SECRET

DECLASSIFICATION AUTHORITY DERIVED FROM:
FBI AUTOMATIC DECLASSIFICATION GUIDE
DATE 02-03-2010

SECRET

RAJ

WASHINGTON, D. C.
DECEMBER 4, 1945

(orig. sent to Whitson)

WNINTEL

RAJ - SUMMARY

12-3-45 5:30 pm	BALINSKI (at Rajchman's house) attempted to contact SPIEVSKI (ph) at UNRRA, 181, latter however has gone home.
12-4-45 9:45 am FI-1163-1	TWO MEN CONVERSE IN POLISH -- FOR TRANSLATION.
12-4-45 10:00 am FI-1163-3	UNIDENTIFIED MAN AND WOMAN CONVERSE IN POLISH -- FOR TRANSLATION.
12-4-45 10:15 am	DAVID (British Accent) contacted RAJCHMAN. They plan to have lunch Friday, 1:00 p.m. at RAJCHMAN's home.

~~ALL INFORMATION CONTAINED HEREIN IS UNCLASSIFIED EXCEPT WHERE SHOWN OTHERWISE.~~

~~CLASS. BY SP-1 GSK/PSK~~
~~REASON-FCIM II, 1-2.4.2 2&3~~
~~DATE OF REVIEW OADR~~
8/10/82

65-48970-83

SECRET

EX-7

LEH 50 MAR 4 1946

RAJ-92

SECRET

RAJ

WASHINGTON, D. C.
DECEMBER 4, 1945

(copy sent to C. G. Fitch)

RAJ - SUMMARY

12-3-45 5:30 pm	BALINSKI (at Rajchman's house) attempted to contact SPIEVSKI (ph) at UNRRA, 181, latter however has gone home.
12-4-45 9:45 am FI-1163-1	TWO MEN CONVERSE IN POLISH -- FOR TRANSLATION.
12-4-45 10:00 am FI-1163-3	UNIDENTIFIED MAN AND WOMAN CONVERSE IN POLISH -- FOR TRANSLATION.
12-4-45 10:15 am	DAVID (British Accent) contacted RAJCHMAN. They plan to have lunch Friday, 1:00 p.m. at RAJCHMAN's home.

LUDWIG O RAJCHMAN

RECORDED & INDEXED 61

165-48970-83X
F B I
39 MAR 15 1946

EX-37

LEH 256

RAJ-92

58 MAR 28 1946

DECLASSIFICATION AUTHORITY DERIVED FROM:
FBI AUTOMATIC DECLASSIFICATION GUIDE
DATE 02-03-2010

SECRET

FEDERAL BUREAU OF INVESTIGATION

Form No. 1 THIS CASE ORIGINATED AT WASHINGTON, D. C. CONFIDENTIAL 24100 FILE NO. 100-16734

REPORT MADE AT	DATE WHEN MADE	PERIOD FOR WHICH MADE	REPORT MADE BY
WASHINGTON, D. C.	2-14-46	2-8-46	OSCAR H. SELLS OHS:CNS

TITLE: Dr. LUDWIK WITOLD RAJCHMAN, wa
Ludwig Raichman

CHARACTER OF CASE: INTERNAL SECURITY - R

SYNOPSIS OF FACTS: Aug Tomyshim 10-10-56 DATE ... NOW FO... BY ... DWS

Subject is still active in securing aid for Poland. He is head of the Polish Economic Delegation to the United States. Their aim is to secure a large loan to rebuild Poland economically. Subject is in constant contact with high government officials in Washington in furtherance of this program. Subject recently travelled to Paris, France and to Warsaw, Poland, in connection with his work. (S)

~~ALL INFORMATION CONTAINED HEREIN IS UNCLASSIFIED EXCEPT WHERE SHOWN OTHERWISE.~~

PROPERTY OF FBI
This ... its ... outside of agency to which loaned.

REFERENCE: Bureau File Number 65-48970
Report of Special Agent OSCAR H. SELLS at Washington, D. C., dated November 20, 1945.

DETAILS: AT WASHINGTON, D. C.

Class. Ext. By SP-1 GSK/PSK
Reason: ... 2-3
Date of Review 7/27/92 7/21/82

Confidential Informant C-456, whose identity is known to the Bureau, advised that on October 12, 1945, RAJCHMAN sent a radiogram to ... MINC, Polish Minister of National Economy, Warsaw, Poland, which said: (S)

MANY THANKS YOUR CABLE OCTOBER NINE. WILL COME VERY GLADLY LEAVING NEXT WEEK. (S)

[s/ RAJCHMAN] (S)

SPECIAL AGENT IN CHARGE	DO NOT WRITE IN THESE SPACES	
[signature]	65-48970-84	RECORDED & INDEXED
COPIES OF THIS REPORT: COPY DESTROYED R458 OCT 27 1960		EX-37

COPY IN FILE

SECRET

SECRET

24101

On October 12, 1945, C-456 learned that RAJCHMAN told AL DAVIDSON that he was leaving for Poland on the following Thursday. He also told him that the Polish Minister on Foreign Affairs would be here on Monday and Tuesday of the following week; that Minister MINC wanted to consult RAJCHMAN about certain things and also about the members of the Technical Mission to the United States. DAVIDSON told RAJCHMAN that he would be out of town until the following Wednesday when he would call RAJCHMAN in the morning. (U) (S)

Also on October 12th C-456 learned that RAJCHMAN talked with an unknown man who advised him that he had been doing some investigating on his behalf; that he hadn't talked the matter over with JIMMY (possibly JIMMY BYRNES) but that "they" are operating on JIMMY'S order on loan matters covering that part of Europe as a whole and that the policy is to procrastinate. He told RAJCHMAN that the total amount of money he had asked for was not available at the present time, but that he might get part of it since "they" are not entirely out of money. RAJCHMAN indicated that he had talked to "BENNY" (possibly BEN COHEN) about it all, but that he is "more careful than a mouse." RAJCHMAN said that BENNY would like "UNCLE JOE" (meaning STALIN) and the POPE to kiss each other on both cheeks. This was BENNY'S idea before he went to Potsdam and RAJCHMAN spent an evening with him to show him that it was silly. RAJCHMAN said that BENNY looked at it all like a "Domestic Arrangement," that BENNY had told him at luncheon that day that he had talked to an ecclesiastic and he has the idea "they" (Uncle JOE and the POPE) would like such an arrangement. He thinks that BENNY'S "chief" may be looking at it the same way. RAJCHMAN indicated that he thought the thing to do now is just to "sit tight." (U) (S)

It has been noted that the Washington Evening Star for January 14, 1946 contained an article by the newspaper columnist Constantine Brown entitled "This Changing World" in which he discussed the Polish Government's request for a loan from the United States. He said that this request for $500,000,000 had reached the United States at a most inappropriate time. He said that the loan was asked for by Poland's Minister of National Economy, HILARY MINC, who was formerly a Soviet official in Moscow for twenty three years, and that just prior to his request to the United States he had announced a nationalization of all mines, banks, foreign trade and industries employing more than 50 workers. BROWN pointed out in his article that this was in contradiction to agreements between the United States and Poland. These agreements affected approximately $400,000,000 belonging to American investors in Poland and that the Polish Government had been recognized by this Country on the assumption that it had complied with the provisions of the Yalta Conference, and would respect existing trade agreements.

SECRET

SECRET

He says, "The Moscow hand-picked Warsaw Government, to which were added a few members of the exiled government in London, seems to have no intention of honoring its obligations." BROWN in his article further states, "According to the memorandum presented to the Export Import Bank by the head of the Polish Economic Delegation, Dr. LUDWIK RAJCHMAN, the $500,000,000 would be used to put Poland back on its feet economically.

"Dr. RAJCHMAN knows the United States Well. He used to represent the "reactionary" prewar Polish Government at the League of Nations. Soon after the collapse of Poland he came here and since 1941 had been employed as an advisor to the Chinese Purchasing Commission in Washington. Later he resigned.

"Because of Dr. RAJCHMAN's close connection with some of the most important men in Washington's political set-up, the Warsaw Government considered him as an ideal choice to head Poland's loan-seeking delegation.

"Foreseeing the possibility that Dr. RAJCHMAN might present a plausible case before the Export Import Bank, ARTHUR BLISS LANE, our ambassadpr to Warsaw sent a note to Washington on December 10th warning that it would not be advisable to advance one cent to Poland so long as present conditions prevail."

According to Mr. BROWN's article the outside world is unable to find out what is going on inside of Poland at the present time. However, he points out that the reports coming out of Poland paint an unpleasant picture of conditions there. He says further, "The government, according to reliable reports, is a mere puppet whose strings are firmly held in Moscow."

C-456 has furnished information that subject is in frequent contact with high government officials and others in important positions in Washington in connection with his work in securing aid to Poland. For instance he was contacted by Judge ROSENMAN of the White House on October 15, 1945, On the following day he was in touch with Governor LEHMAN, Director of UNRRA. (U) (S)

C-456 learned that on October 16th RAJCHMAN sent the following night letter to LUCY LIEFFELDT, Cherbourg (?), France: (U) (S)

"ARRIVING PARIS FRANCE. LEAVING FOR WARSAW MONDAY. ASCERTAIN ADDRESS AT POLISH EMBASSY. LOVE." (U) (S)

On October 17th C-456 learned that RAJCHMAN advised a Mr. SCHACHTER that he had had a long talk with Governor LEHMAN that morning and that he (U) (S)

SECRET

had sat next to him at a certain luncheon which was held, and that he seemed very hopeful over the second authorization (for UNRRA). They discussed the activities of UNRRA in great detail relative to the sending of food, etc. to Poland. (S) (U)

C-456 learned that on October 23rd NOEL FIELD, European Director of the Unitarian Service Committee informed Mrs. RAJCHMAN that he was from Geneva and was formerly in the Disarmament Section of the League of Nations; that he wanted to talk to Dr. RAJCHMAN about a Polish Medical Mission. He indicated that the Mission, which was composed of Polish Doctors and Refugees from France, was being organized in Switzerland and that they intended to send a mission to Poland. He indicated that the Committee had the sanction of the Polish Government and the Polish Red Cross in France, andthat it would be necessary for them to secure permission of UNRRA for their work, since they desired to send a Mission to Germany and work with the displaced people there. Mrs. RAJCHMAN told him that her husband was the Polish Representative on UNRRA and FIELD indicated that he definitely wanted to see him before returning to Europe. Mrs. RAJCHMAN indicated that her husband was due to return from Warsaw in ten or twelve days. (S) (U)

C-456 learned that RAJCHMAN returned from Paris and Warsaw, Poland on the night of November 26th. (S) (U)

On November 29th RAJCHMAN got in touch with BILL YOUNGMAN, WHO came down last night with ALEX HAWES, Assistant General Counsel of UNRRA, and whom he said had spoken well of RAJCHMAN. YOUNGMAN told RAJCHMAN that there was a great deal of excitement in this line of work. RAJCHMAN and YOUNGMAN agreed to lunch together on the following day at the "usual place." (S) (U)

On December 5, 1945, C-456 learned that TOMMIE CORCORAN got in touch with RAJCHMAN and was told by RAJCHMAN that there was a new development; that he had called on TAYLOR as instructed and that he is prepared to do business right away. He indicated that therefore he had arranged an appointment in the afternoon. RAJCHMAN said that TAYLOR indicated that they could not agree to their entire program, but that he is ready to begin. He told RAJCHMAN that since he left for Europe during the last three weeks or so some new customers including Finland had turned up. They discussed what possible line of action to take and RAJCHMAN said he was wondering whether he should take along Colonel HISS (possibly ALGER HISS). CORCORAN agreed that it would be a good idea. (S) (U)

RAJCHMAN said that on the previous evening he had called up BURLING and told him about it and also told him that he would talk to CORCORAN and that his impression was that Colonel HISS had better come along. CORCORAN agreed with him. CORCORAN asked RAJCHMAN if Ambassador LANGE was in town and if he was planning to go to the first meeting; RAJCHMAN said he did not believe it would be advisable because LANGE had not presented his credentials as yet. They discussed at some length various members of the Export Import Bank. (S) (U)

SECRET

On the following day, December 6th, C-456 learned that TOMMY CORCORAN and Dr. RAJCHMAN were in communication and CORCORAN wanted to be advised concerning the conference had between RAJCHMAN and WAYNE TAYLOR. They discussed at some length the meeting held at the State Department relative to UNRRA matters. (S) (U)

Also on December 6th in the afternoon subject contacted BILL YOUNGMAN, who works in TOMMY CORCORAN'S office and they further discussed the surplus materials, etc. that might be used for the relief of Poland. RAJCHMAN asked YOUNGMAN whether he knew ALEX TAUBE. BILL told him that he did and that the people working for him have been working pretty much full time for the Chinese. He said that they have a good factory but they are weak on the transportation side, but that TAUBE is an "all-round guy." RAJCHMAN appears to be interested in making a deal with TAUBE but wants to be sure he is hiring the right outfit. (S) (U)

C-456 learned that on December 19, 1945, subject attempted to get in touch with General CHARLES DRURY at the Wardman Park. DRURY was to be invited for dinner at the Embassy at 7:30 P. M. (S) (U)

On December 22nd RAJCHMAN advised DRURY he had received a cable from Moscow on the previous day that he said "You will be pleased with." RAJCHMAN said that they were asking us to consult with you (meaning DRURY) and are asking UNRRA to take care of the peace throughout the British Empire and to do it soon and to begin with the Near East They understood that the request came from the Russian Foreign Office. Moscow was to send a Commission to Cairo immediately. RAJCHMAN was advised that the War Shipping Administration had allocated only ten ships for China. They discussed the shipping situation and DRURY stated that the line he was taking now with JOHNSON is that pressure is to be applied to the Polish authorities in either of two ways, through blackmail--through Committee and what he could do to have ships outside port (available), and he would get help from the Administration here. DRURY told RAJCHMAN that yesterday the subcommittee on supply understood that the Polish situation is difficult, however he told them why they needed more money--for something more than starvation. He told them that $60,000,000 wasn't enough, that it was little more than a starvation level. (S) (U)

According to C-456 subject RAJCHMAN is in frequent contact and communication with the new Polish Ambassador OSCAR LANGE. It will be recalled that LANG resided in RAJCHMAN'S home at 2300 Decatur Place, NW, for a short time previous to sailing for Poland at the time he renounced his American citizenship in order to become Polish Ambassador to the United States. (S) (U)

- PENDING -

SECRET

SECRET

WFO 100-16734

SECRET

UNDEVELOPED LEADS

THE WASHINGTON FIELD DIVISION

AT WASHINGTON, D. C.:

(U)

Will maintain contact with Confidential Informant C-456 for information concerning subject's activities. (S)

Will monitor bank account of subject at the Dupont Circle Branch of the Riggs National Bank for any unusual expenditures or other items of a suspicious nature. (S)

(U)

SECRET

SECRET

DECLASSIFICATION AUTHORITY DERIVED FROM:
FBI AUTOMATIC DECLASSIFICATION GUIDE
DATE 02-03-2010

~~SECRET~~

~~SECRET~~

Date of removal 3-5-46

Report
~~Letter~~
~~Enclosure~~ L. C. submitted by Oscar H. Sells

dated 2-14-46 has been removed for Mr. Roach

to be sent to State Dept.

Subject Dr. Ludwik Witold Rajchman,

Synopsis Subj. still active in securing aid for Poland. Head of Polish Ec. Del. to U.S. Aim to secure loan to rebuild Poland economically. Subj. in constant contact with high govt. officials in Wash. Subj. recently travelled in Paris, France, + to Warsaw, Poland in connection with his work. (S)

This is to be removed from file upon the return of the item and forwarded to the Coordinator of Mail and Files

(U)

Date 3-5-46

Removed by R.G.

File Number 65-48970-84

~~11-27-90~~
~~Classified by SP8 [illegible]~~
~~Declassify on: OADR~~
~~# 293,964~~

~~Class. & Ext. By SP.1 GSK/DSK~~
~~Reason-FCIM II, 1-2.4.2 2+3~~
~~Date of Review 7/27/92~~
7/27/82

~~ALL INFORMATION CONTAINED HEREIN IS UNCLASSIFIED EXCEPT WHERE SHOWN OTHERWISE.~~

~~SECRET~~

DECLASSIFICATION AUTHORITY DERIVED FROM:
FBI AUTOMATIC DECLASSIFICATION GUIDE
DATE 02-03-2010

(U) SECRET WANINTEL

TRANSLATION FROM THE POLISH

CLASS. BY SP-1 GSK/GSK
REASON-FCIM II, 1-2.4.2 2&3
DATE OF REVIEW OADR 8/10/82

ALL INFORMATION CONTAINED HEREIN IS UNCLASSIFIED EXCEPT WHERE SHOWN OTHERWISE.

CONFIDENTIAL ITEMS
Washington Field Office
Series Fi and Misc

RAJ Series -

Fi 1112 Cut 1 Two unmen discuss business affair but not intelligible enough to understand.

Cut 2 Two unmen discuss the arrival of unsp. guests.

Fi 1116 Cut 3 JANUSZ, Mrs. RAJCHMAN and IRENE. Mrs. RAJCHMAN tells JANUSZ that she and IRENE have taken upon themselves to bring WLODZIN(PH) into this country without Dr. RAJCHMAN'S knowledge because he would only make things hard and be in the way. They will tell him when the matter is completed and he will be satisfied. IRENE reads a part of a letter she wrote to WLODZIN which says that JANUSZ is promising to get him a "job" when he becomes a civilian, that W is to go to LUSIA on his furlough as it will hasten communication between them. JANUSZ agrees with her. They discuss plans for the arrival of guests.

Fi 1123 Cut 4 Mrs. RAJCHMAN and unwoman make plans for decorating the Embassy with flowers.

Misc 546 Cut 2 Dr. RAJCHMAN and unman discuss plans for welcome of visitors. Dr. R. begins to tell the "splendid news" about UNRRA ship with food from the American Army leaving from Canada. The other man is in restaurant and as others are waiting to use the phone, he leaves.

Misc 547 Cut 1 Mrs. RAJCHMAN asks unman to try to get her some red points as the guests have eaten all her butter.

Cut 2 Unman tells Mrs. RAJCHMAN that KUSINSKI (ph) will get her 2 lbs. of butter and 5 lbs. of sugar. They discuss the luncheon planned. Mrs. R. says that when Mrs. LANGE returns she can buy the glasses and other things herself as she may not like what they would get.

Cut 5 Dr. RAJCHMAN and JANUSZ discuss arrival of guests. Dr. RAJCHMAN asks JANUSZ whether he needs permission to leave the country. An exit permit is necessary only when leaving for Japan.

Misc 554 Cuts 3 Unman and unwoman discuss the arrival of RZYMOWSKI, Dr. OLSZEWSKI and other guests.

LUDWIG RATCHAM

COPY DESTROYED
R 458 OCT 27 1960

RECORDED
INDEXED

65-48970-85
FBI

52 FEB 26 1946

30 FEB 14 1946

EX-70

(U) SECRET

Misc 562	Cut 4	Mrs. RAJCHMAN tells JANUSZ that Dr. RAJCHMAN had to leave because he received telegrams calling him to Poland. Mrs. R. wanted to talk to Mrs. GAJEWSKA about some tax exemption certificate but Mrs. G. is not in.
Misc 564	Cut 1	Only one side of conversation is intelligible, social, and personal.
	Cut 2	Mrs. RAJCHMAN and unman make plans to go after the guests in her car.
	Cut 5	Mrs. RAJCHMAN tells unman about letter she received from France and discusses some personal matters, and that she is to buy writing desks for the office.
Misc 563	Cut 1	Dr. RAJCHMAN (presumably) and unman. Unman is interested in unsp. job and R. tells him about a Dr. WUNDHEILER, 1015 N. St. N.W., Washington 1, D. C. Adams 1815 who can help him. He is a Pole, a friend of LANGE, has been working in the Navy for a long time.
(U) Misc 566	Cut 1	Unman wants Dr. RAJCHMAN to see Senator NOVAK while he is in town but R. says that he has nothing new to say to the senator. Nothing new has developed since he last talked with the senator. Unman will be in N.Y. on Saturday. R. will be in Paris then. R. expects to meet the Senator in Poland. The senator can call ZOLTOWSKI the following day. Unman says there will be a conference in N. Y. on Saturday and thinks it will be profitable.
Misc 568	Cut 1	Mrs. RAJCHMAN and unwoman. Discuss whether Mr. ZOLTOWSKI'S signature will be sufficient without Dr. RAJCHMAN'S.
	Cuts 2 and 3	Mrs. RAJCHMAN and IRENE. Social.
Misc 555	Cut 1	Dr. RAJCHMAN tells JANEK (first name) he is leaving for Poland on Thursday. R. says mother wants an immigration visa. JANEK is supposed to furnish her with an affidavit of support, as R. is in a diplomatic status and is subject for recall at any time.
Misc 557	Cut 1	Dr. RAJCHMAN and unman. Guests arriving at 1 a.m.
	Cut 2	Unman and unwoman - domestic.
	Cut 3	RAJCHMAN tells unman to add another name, Dr. ALEXANDER WUNDHEILER, 1015 N(?) St., N.W., Wash. 1, D.C., to the invitations for Tuesday.

Misc. 560	Cut 3	RAJCHMAN asks unwoman about changing money for his journey.
Misc 559	Cut 4	ALFRED TARSK and RAJCHMAN. TARSK wants help in getting his wife out of Poland. TARSK is professor at the University of California. T. sent a telegram to LANGE "about the matter." LANGE will be back in about 3 weeks.
	Cut 5	Dr. RAJCHMAN and Mrs. RAJCHMAN to "son". Social and personal.
Misc 561	Cut 2	Mrs. RAJCHMAN calls Mrs. ZOLTOWSKI. Unman tells her that MIKOLAJCZYK arrived and they are all sleeping and does not want to wake them. Then Mrs. R. asks for Mrs. RUCZINSKI but unman will not call them to the phone.
	Cut 3	Unman tells RAJCHMAN about two letters he wants R to take with him when he leaves the country. One is to WACHOWIAK(pho), the other to JAROSINSKI(pho). Unman tells a little about the two gents. Asks how things are going at the embassy. R. says the embassy never looked better. WACHOWIAK is director of a bank and JAROSINSKI is an attorney.
	Cut 4	Mrs. RAJCHMAN discusses plans for flowers with unwoman.
Misc 567	Cut 1	Mrs. RAJCHMAN discusses living quarters for the RZYMOWSKIS with unman.
	Cut 2	Mrs. RAJCHMAN tells unwoman to send the tax exemption certificate to THOMAN S. MACHUGH ATC Terminal National Airport.
	Cut 4	Two unwomen presumably Mrs. RAJCHMAN and Mrs. GAJEWSKA, discuss a letter received from Dr. RAJCHMAN: He is getting a new secretary from Warsaw, SZAPADA will be his personal assistant.
Misc 569	Cut 1	Mrs. RAJCHMAN tells unwoman about ad she saw for office furniture.
	Cut 2	Women make plans to go shopping for office desks.
Misc 574	Cut 4	Mrs. RAJCHMAN tells unman the item in the "Washington Post" about the 40 members of the old parliament was all lies. There will be hard times now. She received a letter from WLODZIN. He is on furlough and is at LUSIA'S place. He wants to get his mother out of Poland but he himself does not want to come to America, he is afraid of being stamped as ex-fascist.

attached to the mission. Mrs. R. says that will be confusing since they both have same last names. Mrs. R. received $300 from Mrs. BONNET for ANNA HOUSER (ph) in Cracow. W. says that can be arranged through Mrs. ULIPCZOW who has relatives in Cracow. He also tells her that KULENSKI will leave by ship for Poland via London. Mrs. R. is going to give him some clothing for Mrs. LANGRO who is in London. Then they talk about suitcases which are all marked for Governor OKENSKI in Danzig and under that there are other addresses to whom the parcels are to be delivered.

Misc 584 Cut 1

Mrs. RAJCHMAN tells Unman the Eugene Credit Bureau of Wash., D.C. called for information about JASINSKI. They wanted information about his official position - how long he had been there - his duties. She told them that he was a minor official not wanting to say he was assistant director for she thinks he is in some trouble. She says it is bad because he is from the CIO and a Polish official. She regrets her husband made him assistant director when he did not know him very well. Mrs. LANGE has arrived. Mrs. R. says that if she wants her Mrs. L. can call her first.

(U) (S)

(U) (S)

Cut 2

Mrs. RAJCHMAN tells Mrs. GAJEWSKA about JASINSKI. She warns her to be cautious. Tells her to listen to his phone calls and to watch him carefully.

Summarized by:
J. Dulski
11-14-45

DECLASSIFICATION AUTHORITY DERIVED FROM:
FBI AUTOMATIC DECLASSIFICATION GUIDE
DATE 02-03-2010

STANDARD FORM

Office Memorandum • UNITED STATES GOVERNMENT

SECRET

TO : DIRECTOR, FBI

DATE: March 4, 1946

FROM : GUY HOTTEL, SAC, WASHINGTON FIELD

SUBJECT: DR. LUDWIK WITOLD RAJCHMAN, wa
Ludwig Raichman;
INTERNAL SECURITY - R

Class. & Ext. By SP-1 GSK/PSK
Reason-FCIM II, 1-2.4.2 2&3
Date of Review 3 7/27/92
7/27/52

ATTENTION: TRANSLATION UNIT (U) (S)

There are transmitted herewith photographic copies of numerous items of correspondence in the Polish language which have been furnished to this office by Informant Z, whose identity is known to the Bureau. (S)
CONF. INFT.

It is requested that the Bureau have these items translated and summary translations furnished to this office. It is not necessary that the material forwarded herewith be returned to this office and it may be destroyed upon completion of the translation. (S)
(U)

Enclosures (18)

ENCLENCL BEHIND FILE

54

OHS:BR
EX-2100-16734

RECORDED & INDEXED

54

EX-2

65-48970-86
F B I
2 MAR 5 1946

FIVE

TRANS. SEC.

ALL INFORMATION CONTAINED HEREIN IS UNCLASSIFIED EXCEPT WHERE SHOWN OTHERWISE.

SECRET

56 APR 17 1946

(U) (S)

DECLASSIFICATION AUTHORITY DERIVED FROM:
FBI AUTOMATIC DECLASSIFICATION GUIDE
DATE 02-03-2010

D

FEDERAL BUREAU OF INVESTIGATION

SECRET

Form No. 1
THIS CASE ORIGINATED AT: WASHINGTON NY FILE NO. 100-68094 VHG

REPORT MADE AT	DATE WHEN MADE	PERIOD FOR WHICH MADE	REPORT MADE BY
NEW YORK	3/11/46	1/8,9; 2/15/46	IAN D. MacLENNAN (A)

TITLE: DR. LUDWIK WITOLD RAJCHMAN, wa.: Ludwig Raichman

CHARACTER OF CASE: INTERNAL SECURITY - R

CLASS. BY SP-1 GSK/PSK
DATE OF REVIEW CADR 9/27/82

SYNOPSIS OF FACTS: Bank account of subject examined at CHASE NATIONAL BANK. Opened 2/27/39 with $60,000 transfer of funds from Geneva. $30,000 subsequently invested U.S. Savings Bonds. Various transfers of funds to Paris. Balance 1946 $2,482.42. Transcripts of accounts forwarded. References and credit information set out. (S)

(U) - RUC

ALL INFORMATION CONTAINED HEREIN IS UNCLASSIFIED DATE 8/10/82 BY SP-1 GSK/PSK

REFERENCE: Bureau File 65-48970
Report of Special Agent OSCAR H. SELLS, Washington, 11/20/45

DETAILS: At New York City, N. Y.

Confidential Informant T1 furnished the writer with transcripts of subject's account at the CHASE NATIONAL BANK, New York, from its inception on February 27, 1939, through January 9, 1946. The account reflects an initial deposit of $60,000.00 by means of a transfer of funds received on February 7, 1939, from Geneva, Switzerland. Subject's address was given as Dr. LUDWIK RAJCHMAN, in care of M. PIERRE DENIS, 1820 Place de Madeleine, Paris, France. (S) (U)

The instant account was opened on February 27, 1939, at which time he gave as reference and mailing address JEAN MONUET, 30 Broad Street, New York City. A change of address was noted on March 28, 1940, to Lotos Club, 110 West 57th Street, New York City. (S) (U)

ALL INFORMATION CONTAINED HEREIN IS UNCLASSIFIED EXCEPT WHERE SHOWN OTHERWISE.

Confidential Informant T1 advised that the credit file reflected that subject's balance of $10,000.00 was blocked on July 16, 1941, and unblocked March 4, 1942. There was noted in the credit file a Power of Attorney dated April 1, 1939, for Dr. JAN RAJCHMAN, 1730 Spruce Street, Philadelphia, Pa. (S) (U)

COPY DESTROYED	SPECIAL AGENT IN CHARGE	DO NOT WRITE IN THESE SPACES	
COPIES OF THIS REPORT Bureau Washington (2 Encs.) New York COPY IN FILE	R458 OCT 27 1960	65-48970-87 16 MAR 13 1946	RECORDED & INDEXED 46

SECRET

7-2034

The credit file also reflected a letter dated July 14, 1941, addressed to the CHASE NATIONAL BANK by the subject from 8080 Rockville Park, Bethseda, Maryland, wherein the subject advised he had been continuously in the United States since July, 1940, and that his status was that of a temporary visitor for business as an advisor to the head office of the BANK OF CHINA in Chungking, on economic relations, and assistant to the chairman of the Board of Directors of China Defense Supplies, Inc. For the period that subject's account was maintained in the Foreign Department of the CHASE NATIONAL BANK, that is from February 27, 1939, to May 1, 1940, a hand written transcript was obtained. (U) (S)

In addition to the opening deposit of $60,000.00, this transcript reflected an investment in April, 1939, of $30,000.00 in United States Savings Bonds, $7500.00 of which was cashed in November, 1939. The account further reflected several large transfers of funds to Paris, France, as follows: (U) (S)

April 6, 1939,	CHASE BANK, Paris	$ 3,001.50
June 23, 1939,	telegraphic transfer, CHASE BANK, Paris	12,003.50
April 20, 1940,	telegraphic transfer, GUARANTEE TRUST, Paris, account of EDGAR A. MAWRER	1,508.13

Other unusual items show the purchases of letters of credit as follows:

(U) (S)

November 9, 1939	$ 1,507.50
March 14, 1940	1,507.50

(U) (S)

It is believed that the odd dollars and cents in the above reflect the bank's charges for such transactions.

The transcript further reflected the receipt of the following funds from Chinese sources:

October 20, 1939,	transfer from BANK OF CANTON, San Francisco	$ 2,500.00
March 25, 1940,	from BANK OF CHINA, New York City by order of Hongkong	3,000.00

On May 1, 1940, the balance in instant account was transferred to the Domestic Department, in the amount of $10,062.62. A transcript of this account was obtained from Confidential Informant T1. However, it is not (U) (S)

possible to check items for a period of more than one year. It was ascertained that the following charges to the account represent cable transfers to the CHASE BANK, London: (S) (U)

August 10, 1945	$401.85
August 28, 1945	526.85

(U) (S) (U) (S)

The subject's account had a balance of $2,482.42 as of January, 1946.

There are forwarded as enclosures to this report, to the Washington Field Division, the transcripts of subject's account at the CHASE NATIONAL BANK in two sections, one from February 27, 1939, to May 1, 1940, Foreign Department, and the other from May 1, 1940 to January 9, 1946, Domestic Department. (S) (U)

ENCLOSURES - WASHINGTON (2)

1. Transcript of subject's account in the Foreign Department, from February 27, 1939, to May 1, 1940 (S) (U)

2. Transcript of subject's account in the Domestic Department, from May 1, 1940, to January 9, 1946. (S) (U)

- REFERRED UPON COMPLETION TO THE OFFICE OF ORIGIN -

SECRET

NY 100-68094

CONFIDENTIAL INFORMANT

The Confidential Informant mentioned in the report of Special Agent (A) IAN D. MacLENNAN, New York, March 7, 1946, is as follows:

T1 [redacted] New York City, who requested that his identity be concealed. (S) (U) b7D

SECRET

DECLASSIFICATION AUTHORITY DERIVED FROM:
FBI AUTOMATIC DECLASSIFICATION GUIDE
DATE 02-03-2010

65-48970 - 88

SECRET

SAC, Washington

July 2, 1946

Director, FBI

SECRET

DR. LUDWIK WITOLD RAJCHMAN, Ia
INTERNAL SECURITY - R

RECORDED & INDEXED 28

Reference is made to your letter of April 11, 1946, transmitting to the Bureau photostatic copies of correspondence made available to your office through the services of confidential informant Z. (S) (U)

Transmitted herewith are two copies of the summary translation of this material together with the photostatic copy submitted by you. (S)

Enclosure

Class. & Ext. By SP-1 GSK/PSK
Reason-FCIM II, 1-2.4.2 2.3
Date of Review 7/27/92
7/27/82

(U) ALL INFORMATION CONTAINED HEREIN IS UNCLASSIFIED EXCEPT WHERE SHOWN OTHERWISE.

ENCL 28

RAC:aop

33

Mr. Tolson
Mr. E. A. Tamm
Mr. Clegg
Mr. Coffey
Mr. Glavin
Mr. Ladd
Mr. Nichols
Mr. Rosen
Mr. Tracy
Mr. Carson
Mr. Egan
Mr. Gurnea
Mr. Hendon
Mr. Pennington
Mr. Quinn Tamm
Mr. Nease
Miss Gandy

JUL 17 1946

SECRET

SECRET

DECLASSIFICATION AUTHORITY DERIVED FROM:
FBI AUTOMATIC DECLASSIFICATION GUIDE
DATE 02-03-2010

STANDARD

Office Memorandum • UNITED STATES GOVERNMENT

SECRET

OHS:JAG
100-16734

TO : Director, FBI

DATE: April 11, 1946

FROM : GUY HOTTEL, SAC, Washington

SUBJECT: Dr. LUDWIK WITOLD RAJCHMAN with alias
Internal Security - R
(Bureau file 65-48970)

Attention: TRANSLATION UNIT (S) (U)

Transmitted herewith are items of correspondence made available through informant Z addressed to subject and his wife at 2300 Decatur Place, N. W., Washington, D. C., in a foreign language. (S) (U)

It is requested this material be translated and summaries thereof made available to the Washington Field Office. (S) (U)

Enclosures

Class. & Ext. By SP-1 GSK/PSK
Reason-FCIM II, 1-2.4.2 2 & 3
Date of Review 7/27/92

7/27/82

ALL INFORMATION CONTAINED HEREIN IS UNCLASSIFIED EXCEPT WHERE SHOWN OTHERWISE.

EX-26 Room 1535
Detached Enclosure 5/3/46
Mrs McM

Not returned to WFO with trans 7/1/46

RECORDED & INDEXED 65-48970-88
FBI
2 APR 11 1946

63
EX-26

COPY DESTROYED
R458 OCT 27 1960
5 C MAY 6 - 1946
R439

SECRET

(U)

DECLASSIFICATION AUTHORITY DERIVED FROM:
FBI AUTOMATIC DECLASSIFICATION GUIDE
DATE 02-03-2010

ATED FROM THE POLISH

(U) (S)

SECRET

86 98

Letter from Mrs. Langred, 10 Maybush Rd., Emerson Park, Nornchurch (Essex) dated 1/27/46, personal re family and friends. She isstudying English because she has trouble explaining herself. Doesn't associate with Poles because they all "dislike her and think they know more than she. Szyszk, Vice-Minister of Agriculture drank until he passed out and later prepared himself a hot bath which caused his death.

87 1

Letter to Mr. and Mrs. Rajchman from daughter, Irene (?), personal, A woman named Buzkow is intent on going to Poland but has had difficulty with transportation abroad. Asks if UNRRA transportation could be obtained. Buzkow is dissatisfied with America about which she knows nothing; she drinks too much. She (Irene) completed the history of Poland. Asks parents for their opinion for six or more books to print in Poland chosen from those published in America during the war.

(U) (S)

46 133A-134A

Letter dated 1/31/46 from Martha, personal re children's clothing, etc.

(U)

87 10-11

(S)

Letter dated 1/21/46 from Lucy Liefeldt, Chenu Sarthe, France, personal. Suggests that Irene make her home in Europe and grow fruit trees and raise chickens. Discusses transportation to Tours, France where she occassionally goes.

25 36-37

Letter dated 2/21/46 from Lucy Liefeldt, personal; clothing situation; thanks for packages sent to her.

25 38-39

Letter dated 2/18/46 from Lucy Liefeldt, personal. Weather, vegetables and flower gardens; shopping for clothing, upkeep and repairs of house.

ALL INFORMATION CONTAINED
HEREIN IS UNCLASSIFIED EXCEPT
WHERE SHOWN OTHERWISE.

25 40-41

Letter dated 2/18/46 from Mrs. Rajchman's nephew (name illegible) personal; thanking for packages. Asks about UNRRA work and tells of his illness.

Class. & Ext. By SP-1 GSK/BSK
Reason-FCIM II, 1-2, 4.2 1.3
Date of Review 7/27/92 7/27/92

67 12A (French)

Letter dated 3/18/42, personal from unknown doctor to Rajchman re treatment of epidemics in prison camps after liberation of prisoners..

Summarized by:
Jane Miga
6/11/46

SAC Chicago
7/27/46

COPY DESTROYED
OCT 27 1960

ENCLOSURE

SECRET

R458

65-48970-88

DECLASSIFICATION AUTHORITY DERIVED FROM:
FBI AUTOMATIC DECLASSIFICATION GUIDE
DATE 02-03-2010

Office Memorandum UNITED STATES GOVERNMENT

SECRET

TO : Director, FBI Attention: Translastion Unit (S) DATE: April 23, 1946

FROM : SAC, Washington Field (U)

SUBJECT: DR. LUDWIK WITOLD RAJCHMAN, wa
INTERNAL SECURITY - R

Transmitted, herewith, is a photostatic copy of a letter which was made available to this office by Confidential Informant Z which is addressed to subject's wife at 2300 Decatur Place, N. W. (S) (U)

It is requested that this be translated and a summary thereof be made available to the Washington Field Office. (S) (U)

Enclosure
OHS:EKK
100-16734

~~Class. & Ext. By SP-1 GSK/PSK~~
~~Reason-FCIM II, 1-2.4.2 2&3~~
~~Date of Review 7/27/92~~ 7/27/82

~~ALL INFORMATION CONTAINED HEREIN IS UNCLASSIFIED EXCEPT WHERE SHOWN OTHERWISE.~~

sc

RECORDED & INDEXED 65-48970-89
F B I
24 APR 25 1946

303
EX-30

AC
ENCL EX-30
303

Enclosure detached Room 1535
5/3/46 Mrs McM

COPY DESTROYED
R458 OCT 27 1960

5 C MAY 6 - 1946 357
R439

SECRET

TRANS. SEC

DECLASSIFICATION AUTHORITY DERIVED FROM:
FBI AUTOMATIC DECLASSIFICATION GUIDE
DATE 02-03-2010

SECRET

FROM THE POLISH

(U) (S)

6-54 and 6-55

Letter dated 3/2/46 from Lucy Liefeldt, Chenu Sarthe, France to Mrs. Rajchman, personal re gardening, reconverting of soil, special interests in fruit growing, a loan of $150.00 etc. Had ltr. from (illegible) person who is going to Germany and will return in March.

Translated by:
Jane Miga
6-4-46
OF

Class. & Ext. By SP-1 GSK/RSK
Reason-FCIM II, 1-2.4.2 2.3
Date of Review 7/27/92 7/27/82

ALL INFORMATION CONTAINED
HEREIN IS UNCLASSIFIED EXCEPT
WHERE SHOWN OTHERWISE.

SECRET

65-48970-89

ENCLOSURE

DECLASSIFICATION AUTHORITY DERIVED FROM:
FBI AUTOMATIC DECLASSIFICATION GUIDE
DATE 02-04-2010

SECRET

SAC, Washington

April 16, 1946

Director, FBI

SECRET

DR. LUDWIK WITOLD RAUCHMAN, WA
INTERNAL SECURITY - R

Reference is made to your letter dated March 4, 1946, in the above-captioned matter wherein you furnished the Bureau photographic copies of numerous items of correspondence in the Polish language concerning the subject of this investigation. (S) (U)

There are enclosed herewith two copies of the summary translations. The photographic copies have been retained by the Translation Unit. (S) (U)

Enclosure

Class. & Ext. By SP-1 GSK/PSK
Reason-FCIM II, 1-2.4.2 2 & 3
Date of Review 7/27/92
7/27/82

ALL INFORMATION CONTAINED
HEREIN IS UNCLASSIFIED EXCEPT
WHERE SHOWN OTHERWISE.

EX-62

RECORDED
&
INDEXED

65-48970-90

46

F B I

EX-62

Mr. Tolson
Mr. E. A. Tamm
Mr. Clegg
Mr. Glavin
Mr. Ladd
Mr. Nichols
Mr. Rosen
Mr. Tracy
Mr. Carson
Mr. Egan
Mr. Gurnea
Mr. Harbo
Mr. Hendon
Mr. Pennington
Mr. Quinn Tamm
Mr. Nease
Miss Gandy

RAC:WMJ
65-48970

MAILED 12
1 1946

MAY 6 - 1946

R439

SECRET

SECRET

TRANSLATED FROM THE POLISH

SECRET

99 23V
99 24V Ltr. dated 10/18/45 from OLGIERD GEDYMIN, 6316 8th St., N.W. Wash.,D.C., tele. TA-0603 asking RAJCHMAN to consider him for a position with the Purchasing Commission but indicates he will not accept anything with any American firm connected with Polish purchases. He proposes to work as clerk of the technical commission. Experienced as chemical engineer of the Warsaw Politechnicum and purchase manager of the Engine Mfg.Corp. of Warsaw. From his American experience with the Russian Purchasing Commission, (settling interests of Standard Steel Company) he says the work of the engineers, who know the needs of the Polish markets cannot be profitable without the help of someone who is acquainted with the English language and customs. Without this knowledge, they would not be able to drive the best bargains for Poland. If Mr. RAJCHMAN cannot secure GEDYMIN such a position, he will accept any work where his knowledge and experience would be profitable as he is anxious to serve Poland.

68 6K
68 7K Ltr. dated 10/26/45 from Ludwig, University of Texas, School of Medicine to RAJCHMAN about "First Inter-American Congress on Typhus" conference in Mexico City. CASTANEDA apparently sent vaccine for 50,000 individuals to Poland. Refers to previous ltr. regarding wife's attempts to obtain practicing license in Texas and asks RAJCHMAN's advice. Also asks if it would be possible for his sister to get American visa.

(S) (U) (U) (S)

68 51K Note from "Ir." saying: "Enclosing clipping you requested." ---(No clipping attached.) FALTER met RZYMOWSKI and unfolded plan for electricity in Poland which delighted RZYMOWSKI who knew nothing about it.

17 11 N Ltr. dated Sun. from daughter MARTHA---personal.

32 46P Ltr. dated Wed. from daughter MARTHA----personal.

39 48K Ltr. dated 10/13/45 from Mrs. IREN KEH, 11 W 73 St., N.Y. asking him to send enclosed ltr., through the Polish mail to her mother who has not heard from her in 4 years.

39 49K Ltr. dated 10/15/45 from Mrs. I. KEH to her mother, Mrs. OLGA FARNOWSKA, Bank Gospodarstwa Krajowego Centralny, Al. Kosciuszki 15, Lodz, personal.

83 52K
83 53K Ltr. dated 1/10/46, La Fosse, from LUCY LIEFELDT, Chenu Sarthe, France, personal.

97 71V
97 72V Ltr. dated 1/9/46 from daughter MARTHA, personal. Rec'd court summons for first hearing 1/18/46.

80 30K
80 31K Ltr. postmarked 1/22/46 from Mrs. RAJCHMAN's sister "Tr." with note from niece, thanks for gifts sent in suitcase which went via Gdansk and Poznan.

Class. & Ext. By SP-1 GSK/RSK
Reason-FCIM II, 1-2.4.2 2/3
Date of Review 7/27/92

~~ALL INFORMATION CONTAINED HEREIN IS UNCLASSIFIED EXCEPT WHERE SHOWN OTHERWISE.~~

7/27/82

COPY DESTROYED
R458 OCT 27 1960

SECRET

65-48970-90

ENCLOSURE

SECRET

90 31K
90 32K
90 33K

Ltr. dated 1/14/45 from VINCENT CZARNOWSKI, Sterling Products International, Inc.,120 Astor St., Newark 5, N.J. telling RAJCHMAN of "grill" examinations and is expecting U.S. citizenship report card sometime in Feb. Witnesses were JONES and JOHN. No mention made of attached enclosures.

81 12N

Ltr. dated 12/23/45 from Ludwig, University of Texas, School of Medicine asking RAJCHMAN about situation in Poland. Will aid JANICKI in obtaining laboratory equipment and literature. Efforts also being made to secure lab equipment for the school from W.S.A. (?).

7 57C
7 58C

Ltr. from LUCY LIEFELDT, Chenu Sarthe, France, personal re family.

3 185F
3 186F
3 187F

Ltrs. from LUCY LIEFELDT, Chenu Sarthe, France, personal re family,weather, etc.

98 37B
98 38B

Ltr. from LUCY LIEFELDT, Chenu Sarthe, France, personal. (U) (S)

7 55C
7 56C

Ltr. from nephew, W. WAACK, Chenu Sarthe, France, personal.

81 16N

(S) (U)

Ltr. dated 12/24 from MATHIAS NOWICKI, 43 E. Cedar St., Chicago, Ill. to be forwarded to Mrs. MARTHA CHARNOWSKA, social. He is organizing interesting and worthwhile work and believes all difficulties will soon be overcome. His consulate associates are to his advantage.

90 39K

Ltr. from daughter Ir., personal. No mention made of enclosed article.

6 16C
6 17C

Ltr. dated 12/18/45 from Mrs. Z. WOJCIECHOWSKA, 530 Riverside Dr.,NY 27, NY sending material for Mrs. N. RADLINSKA, namely, a catalog of the Russel Sage Foundation as well as a list of books. The lists were named except for fundamental publications. For the past years, she endeavored to give one or two titles from the subject of bibligraphy on social work using the classification of Columbia University. She suggested turning to the following institutions for used copies:

1. Russel Sage Foundation--130 E. 22 N.Y.C.---SHELLY M. HARRISON,Dir.
2. Commonwealth Fund--41 E 37 St. N.Y.C.--BARRY C. SMITH,Dir.
3. National Conference of Social Work---32 N. Hight St.,Columbus 15--H.R. KNIGHT, Dir.
4. N.Y. State Conference on Social Work--112 State St., Albany, N.Y.

The reference book "Social Work Year Book for 1945" also contains good bibliographical material.

6 18C
6 19C
6 20C

Lists of books.----English

Summarized by:
Jane Miga
4-5-46
HEP

SECRET

SECRET (S)

DECLASSIFICATION AUTHORITY DERIVED FROM:
FBI AUTOMATIC DECLASSIFICATION GUIDE
DATE 02-04-2010

FEDERAL BUREAU OF INVESTIGATION

CONFIDENTIAL

SECRET

Form No. 1
THIS CASE ORIGINATED AT WASHINGTON, D. C. FILE NO. 100-16734

REPORT MADE AT	DATE WHEN MADE	PERIOD FOR WHICH MADE	REPORT MADE BY
WASHINGTON, D. C.	5/10/46	4/22/46	OSCAR H. SELLS OHS:EKK

TITLE	CHARACTER OF CASE
DR. LUDWIK WITOLD RAJCHMAN, wa	INTERNAL SECURITY - R

SYNOPSIS OF FACTS:

Confidential sources reflect that subject maintains close contact with the Polish Ambassador, OSCAR LANGE, and also officials of the Russian Embassy. One OLGIERD LEDYMIN, 6316 8th Street, N. W., has been in communication with subject and has informed him that only through cooperation with Russia is economic and political development for Poland possible. (S)

(U)

- R -

REFERENCE: Bureau file number 65-48970
Report of Special Agent OSCAR H. SELLS dated February 14, 1946, at Washington, D. C.

DETAILS: AT WASHINGTON, D. C.

Confidential Informant [redacted] advised that on March 18, 1946, N. I. MOLIAKOV, Second Secretary of the Soviet Embassy, desired to get in touch with subject but was unable to do so. (S) (U)

b7E

On March 11, 1946, subject informed N. V. NOVIKOV, Minister, Councilor, and Charge D'Affaires Ad Interim, that he had just received another call relative to the matter they had previously discussed and expressed a desire to have a conference with NOVIKOV immediately. On the same day [redacted] learned that subject told NOVIKOV that he and Ambassador LANGE were going to call on HERBERT HOOVER in connection with HOOVER's trip to Berlin, Paris, Belgrade, Vienna, Prague, and Warsaw. He told him that yesterday one of HOOVER's aides, an old friend of his, had called him and told him HOOVER (S)

APPROVED AND FORWARDED: SPECIAL AGENT IN CHARGE

DO NOT WRITE IN THESE SPACES

COPIES OF THIS REPORT
5 - Bureau
2 - Washington Field
COPY DESTROYED
R458 OCT 27 1960
COPY IN FILE

RECORDED & INDEXED

EX - 61

SECRET (U)

SECRET

would like to seeNOVIKOV. RAJCHMAN told NOVIKOV that HOOVER had been seeing the heads of missions of the countries which he planned to visit. He had already talked with the French Ambassador and his aide had asked RAJCHMAN to tell NOVIKOV that HOOVER would like to see him. (S)

(U) On August 28, 1945, [redacted] learned that one LUDWIG SILVERSTEIN contacted RAJCHMAN whom he had not seen for 26 years. SILVERSTEIN then resided in Baltimore, Maryland; however, his family was living in Rochester, New York. SILVERSTEIN informed RAJCHMAN he had been at the Russian Embassy and [redacted] learned he planned to get together with RAJCHMAN for some drinks later on. (S) b7E

(U) Confidential Informant C-456 has furnished information that subject is in frequent communication with the present Polish Ambassador, OSCAR LANGE. It will be recalled that LANGE stayed at RAJCHMAN's home when he visited Washington prior to his return to Poland to accept the Polish Ambassadorship to this country. Their contacts are largely in connection with the Polish Supply Mission of which subject is presently head. (S)

(U) Confidential Informant Z made available to this office the contents of a letter dated September 17, 1945, written to subject by one OLGIERD GEDYMIN, formerly of 6343 13th Street, N. W., presently residing at 6316 8th Street, N. W. He communicated with RAJCHMAN as follows: (S)

"For the following reasons it is believed that Poland has a greater supply of resources than the Poland of 1918-1939: The territory of Szlazk is one of the world's greatest producers of coal and zinc. As a chemist, he sees a promising future in coal which may supply 90% of naptha coal oil. Fisher's method of obtaining benzine and gasoline from coal made possible the six years of German warfare. Poland's access to the sea simplifies commerce as well as decreases the cost of transportation. From the geographical standpoint, Poland's western border adjoining Germany is five times shorter than her former border. The long southern boundary along the mountains adjoins Czechoslovakia. Because of the quadrangle shape of the country, it is well formed for defense purposes. (S)

"The Polish race is practically homogenous. The policy of isolation from Russia was a rather false one and February, 1939 was a result. It was apparent that Russia had a tendency (S)

SECRET

"to forcibly rule Poland. Since European Russia's resources had been completely demolished, she turned her interests towards Asiatic Russia; therefore it was necessary to enforce the northern boundary defenses. (S)

"Poland, after reclaiming her northern boundaries will be a stronger nation and not to be compared with Germany. Only through cooperation with Russia, is economical and political development possible." (S)

OLGIERD GEDYMIN also furnished subject with biographical data as follows: (S) (U)

"Born in Pskov, Russia, May 1, 1898. Parents WLADIMIR GEDYMIN and LEONA HRYNIEWICZ. High School education at Petersburg. Two years at Petersburg Institute. In 1925, after four years of study, he completed Warsaw Politechnicum acquiring the title of Chemical Engineer. For several yrs. operated a naptha industry in Poland. 1925-1931 worked in a naptha industry in 'Malopolska'. He was chief legal consultant on naptha in Borystav for the court in Drokobycz. 1931-1934 Vice Pres. of business affairs in Warsaw on steam engine construction. 1934-1935 Manager of 'Meat Exports' of the firm 'Dal'. Just before the war, he represented the London firm, 'Becos' exporting agency for several British machine manufacturers in central and eastern Europe. He also took part in some Polish enterprises. During his stay in America, he was a research chemist of the 'Publicker Alcohol Company' Synthetic Rubber Research Lab 1943-1944. A foreman at Western Electric Chemical Co., Los Angeles, 1944-1945. From Jan. 1945, he acted as exporting agent for the Standard Steel Corp., Los Angeles. His thorough knowledge of the Russian language gave him an opportunity to work with exports to Soviet Russia. In 1935-1938, he was a representative of Russian Samovietskich iron and steel factories and arranged all business transactions. The firm for which he was working at the time was engaged in construction work for factories connected with fish and meat canning industries. Capable of reading and writing English. Praises WANDA WASILEWSKA for her efforts toward reconstruction of New Poland. Wired her Apr. 1944. Sent congratulatory wire to Polish government in Warsaw, July 7, 1945 because of U. S. government's recognition." (S) (U)

Confidential Informant Z also made available to this office the contents of a letter written by OLGIERD GEDYMIN to subject dated October 18, 1945, which asked subject to consider him for a position with (S) (U)

SECRET

the Purchasing Commission. He indicated he would not accept anything with any American firm connected with Polish purchases. He proposed to work as clerk of the Technical Commission. He said he was experienced as a chemical engineer of the Warsaw Polytechnicum and purchase manager of the Engine Manufacturing Corporation of Warsaw. From his American experience with the Russian Purchasing Commission, (settling interests of Standard Steel Company) he says the work of the engineers, who know the needs of the Polish markets cannot be profitable without the help of someone who is acquainted with the English language and customs. Without this knowledge, they would not be able to drive the best bargains for Poland. If Mr. RAJCHMAN cannot secure GEDYMIN such a position, he will accept any work where his knowledge and experience would be profitable as he is anxious to serve Poland. (S) (U)

An examination of the balance sheet of subject's account at the Riggs National Bank of Washington, Dupont Circle Branch, a photostatic copy of which was made available through Informant Z, reflects that subject had a balance on October 31, 1945, of $3,954.08. No unusual expenditures were noted during the month of November, the largest item which was noted being $162.58 made payable to the Collector of Taxes for the District of Columbia. His balance as of November 29, 1945, was $3,492.60. (S) (U)

- P E N D I N G -

SECRET (U)

~~SECRET~~

- UNDEVELOPED LEADS -

THE WASHINGTON FIELD DIVISION

At Washington, D. C., will ascertain the identity and secure background information relative to OLGIERD GEDYMIN who presently resides at 6316 8th Street, N. W., and who formerly resided at 6343 13th Street, N. W. (U) ~~(S)~~

Will maintain contact with Confidential Informant Z and Informant C-456 for further information concerning subject's activities. (U) ~~(S)~~

~~SECRET~~

DECLASSIFICATION AUTHORITY DERIVED FROM:
FBI AUTOMATIC DECLASSIFICATION GUIDE
DATE 02-04-2010

Office Memorandum • UNITED STATES GOVERNMENT

SECRET

TO : DIRECTOR, FBI

DATE: May 22, 1946

FROM : GUY HOTTEL, SAC, WASHINGTON FIELD

SUBJECT: DR. LUDWIK RAJCHMAN
INTERNAL SECURITY - R

(U)

Attention: Translation Unit (S)

Transmitted herewith are two items made available to the Washington Field Office by Confidential Informant Z addressed to subject and his wife at 2300 Decatur Place, N. W. It is requested that these items be translated and summaries thereof furnished to this office. (S) (U)

~~ALL INFORMATION CONTAINED HEREIN IS UNCLASSIFIED EXCEPT WHERE SHOWN OTHERWISE.~~

OHS:BGW
100-16,734

Enclosures

Class. & Ext. By SP-1 GSR/PSR
Reason-FCIM II, 1-2.4.2 2&3
Date of Review 7/27/92

7/27/92

Attached, 3

65-48970-92

FBI
MAY 22 1946

RECORDED & INDEXED

Lett. WFO with copies of translation (S)
6/25/46
LW

TRANS. SEC. (S)

COPY DESTROYED
R458 OCT 24 1960

SECRET

DECLASSIFICATION AUTHORITY DERIVED FROM:
FBI AUTOMATIC DECLASSIFICATION GUIDE
DATE 02-04-2010

OD

SAC, Washington

~~SECRET~~

June 25, 1946

DR. LUDWIK RAJCHMAN
INTERNAL SECURITY - R

Reference is made to your letter of May 22, 1946. There are attached herewith copies of translations of the two items mentioned. ~~(S)~~ (U)

Enclosure

mw

~~ALL INFORMATION CONTAINED HEREIN IS UNCLASSIFIED EXCEPT WHERE SHOWN OTHERWISE.~~

~~Class. & Ext. By SP-1 GSR/RSR~~
~~Reason-FCIM II, 1-2.4.2 Leg 3~~
~~Date of Review 7/27/82~~
7/27/82

ENCL. DET

EX-33

RECORDED

EX-33

INDEXED

Tolson
E.A. Tamm
Clegg
Coffey
Glavin
Ladd
Nichols
Rosen
Tracy
Carson
Egan
Gurnea
Hendon
Pennington
Quinn Tamm
Nease
Gandy

LW:edm

~~SECRET~~

52 JUL 29 1946

DECLASSIFICATION AUTHORITY DERIVED FROM:
FBI AUTOMATIC DECLASSIFICATION GUIDE
DATE 02-04-2010

(U)

TRANSLATED FROM THE POLISH (S)

SECRET

Serial 35

Letter dated March 12, 1946 to Dr. Rajchman from Magdalena M. Salman, 1408 N. Sierra Bonita St., Los Angeles, Calif. notifying Rajchman she obtained a very favorable position at the Los Angeles YWCA as Director of the "Younger Girls Program." She signed a year's contract. Obtained a contact with the Polish Institute of Social Welfare at the University in Lodz, (Poland). and is striving to send them instruction forms of the YWCA and inform them of American procedures in group work. She wants to meet the Polish representative of Social Welfare and wants to know who, at the Embassy, is an authority on this work. Also asks if the YWCA is presently represented in the Council of American Private Agencies for Foreign Service and if so, who is the "Y" delegate to the Council. (U) (S)

(S) (U)

Serials 36 and 37

Letter dated 3/19/46 from Lucy Liefeldt, Chenu Sarthe, France to Mrs. Rajchman, personal about her fruit trees, visiting a doctor in Tours. Will be treated by Dr. Gautier. Letter partly illegible.

Summarized by:
Jane Miga
6/17/46
zg

COPY DESTROYED
IR 458 OCT 27 1960

~~ALL INFORMATION CONTAINED HEREIN IS UNCLASSIFIED EXCEPT WHERE SHOWN OTHERWISE.~~

~~Class. & Ext. By SD-1 GSR/PSR~~
~~Reason-FCIM II, 1-2.4.2 2.3.~~
~~Date of Review 7/27/92~~
7/27/82

~~SECRET~~ ENCLOSURE (U) SECRET

65-48970-93

SECRET

PAR AVION

CHERS... SARTHE

Madame Marie Rajchman
2300 Decatur Place N.W
Washington 8.
DC.

SECRET

SECRET

Magdalena M Salinas

DECLASSIFICATION AUTHORITY DERIVED FROM:
FBI AUTOMATIC DECLASSIFICATION GUIDE
DATE 02-04-2010

Searched
Serialized 852
Indexed
Filed 852

SECRET

35

F. B. I.
6 MAY 15 1946
WASHINGTON, D. C.

Class. & Ext. By SP-1 GSR/PSR
Reason-FCIM II, 1-2.4.2 2&3
Date of Review 7/27/92
7/27/82

ALL INFORMATION CONTAINED
HEREIN IS UNCLASSIFIED EXCEPT
WHERE SHOWN OTHERWISE.

26-06684-99

SECRET

DECLASSIFICATION AUTHORITY DERIVED FROM:
FBI AUTOMATIC DECLASSIFICATION GUIDE
DATE 02-04-2010

SAC, Was

June 10, 1946

Director, FBI

SECRET

DR. LUDWIK WITOLD RAJCHMAN, WA
INTERNAL SECURITY - R

SECRET

Reference is made to your letter of April 23, 1946, transmitting to the Bureau a photostatic copy of a letter obtained through the services of Confidential Informant Z for translation purposes. (S)

Transmitted herewith are two copies of a summary translation of this letter, together with the photostatic copies submitted by you. (S)

Attachment

ETT/dm

Class. & Ext. By SP-1 GSK/PSK
Reason-FCIM II, 1-2.4.2 2.3
Date of Review 7/27/92 7/27/82

ALL INFORMATION CONTAINED
HEREIN IS UNCLASSIFIED EXCEPT
WHERE SHOWN OTHERWISE.

RECORDED 65-48970-93

JUN 10 5 23 PM '46

EX-18

Tolson
E. A. Tamm
Clegg
Glavin
Ladd
Nichols
Rosen
Tracy
Carson
Egan
Gurnea
Harbo
Hendon
Pennington
Quinn Tamm
Mease
Ss Gandy

SECRET

SECRET

59 JUN 21 1946

DECLASSIFICATION AUTHORITY DERIVED FROM:
FBI AUTOMATIC DECLASSIFICATION GUIDE
DATE 02-04-2010

~~SECRET~~

~~SECRET~~

SAC - Washington Field

October 7, 1946

Director - FBI

Dr. LUDWIK WITOLD RAJCHMAN, was.
Internal Security - R

For your further information and assistance in connection with the captioned case, there are enclosed two copies of summary translations of the Polish language portions of the material submitted to the Bureau by you with your letter dated July 26, 1946. I am also enclosing the original items from which these translations were made. (S)

(U)

Enclosure

WKH:mpd
65-48970

RECORDED & INDEXED

~~Class. & Ext. By SP-1 GSW/PSK~~
~~Reason-FCIM II, 1-2.4.2 2,3~~
~~Date of Review 7/27/82~~ 7/27/82

~~ALL INFORMATION CONTAINED HEREIN IS UNCLASSIFIED EXCEPT WHERE SHOWN OTHERWISE.~~

2 ENCL

Mr. Tolson
Mr. E. A. Tamm
Mr. Clegg
Mr. Glavin
Mr. Ladd
Mr. Nichols
Mr. Rosen
Mr. Tracy
Mr. Carson
Mr. Egan
Mr. Gurnea
Mr. Harbo
Mr. Hendon
Mr. Pennington
Mr. Quinn Tamm
Mr. Nease
Miss Gandy

OCT 21 1946

~~SECRET~~

~~SECRET~~

DECLASSIFICATION AUTHORITY DERIVED FROM:
FBI AUTOMATIC DECLASSIFICATION GUIDE
DATE 02-04-2010

POLISH PORTIONS
CONF. ITEMS
WASH. FIELD OFFICE

SECRET

Class. & Ext. By SP-1 GSK/PSK
Reason-FCIM II, 1-2.4.2 2&3
Date of Review 7/29/92 7/29/82

10 44-45

5/15/46-from Ludwik to Rajchman written on the SS Harvard Victory near the Florida coast, saying his adjunct was released from the army at the end of March and they began their journey on Apr. 4. They left Gdansk May 1 on the boat which was to dock in N.Y. UNRRA authorities were to inform unspec. foundation of his arrival. On the way, the captain received orders to head for Newport News instead of N.Y. therefore Ludwik wired to the Foundation to get in touch with Rajchman. Then they were instructed to proceed to Houston, Texas where they were to arrive Fri. the 17th. The foundation was to inform unspec. agency to expedite their journey. Ludwik hoped to see Rajchman and benefit from his advice in arranging a plan for his brief visit in the U.S.

ALL INFORMATION CONTAINED
HEREIN IS UNCLASSIFIED EXCEPT
WHERE SHOWN OTHERWISE.

5 27

4/7/46 to Mrs. Ludwik Witold Rajchman from nephew, W. Haack, 10 Rue des Carmes, Paris 5, asking aid in obtaining passport and visa for his mother from Poland to France to live with him.

(U) (S)

15 52-53

1/29/46 from Michael Bojonczyk, Wloclawek, skr. poczt. 33 Hospital No. 19, telephone 12-07, announcing birth of a son.

(U) (S)

8 137

Letter to Mrs. Rajchman from daughter Irene Rajchman personal re family, friends, and work.

7 96

6/29/46 from Dr. Hirnfeld at Cornell Medical Center, 20th St. N.Y. advising the Rajchmans he conferred with a medical group and was proceeding to Boston, Philadelphia and then Washington.

1 4-5

6/26/46 from M. Kaeprzak, Bard Hall, Medical Center, Columbia University, N.Y. telling Rajchman he was sorry he missed seeing him in Washington. He is leaving for England the following Sat.

4 6-7

6/19/46 from J. Omelmater (?), Zelenia Gora, Dolny Slask, 33 M4 Nowowijska St., Poland to Engineer Jaroslav Angerman, 1348 Conn. Ave., Washington, D.C., personal discussing friends and relatives whom he encountered after the war.

1 157-8

4/26/46 from Urenau Ileijewni to Mrs. Rajchman. Thanks for sending his package to wife in Poland. He is apparently UNRRA employee.

COPY DESTROYED
R458 OCT. 27 1960

ENCLOSURE
65-48970-94

SECRET

SECRET

12 44-5

6/29/46 to Mrs. Rajchman from daughter Martha. She is glad Mr. Rajchman has hopes of obtaining a loan although she could not find anything about it in the Mexico City or local papers.--Personal.

12 107-8

7/12/46 from Mrs. Hernfeld, Cornell Medical Center, N.Y. Personal re previous trip to the mountains.

8 80

Letter to Mrs. Rajchman from nephew, W. Haack, 10 rue des Carnes, Paris 5, France. He tells her about attending a meeting for the discussion of future improvements in Chenu. He is interested in agriculture research.

12 85

July 13 from Alberto Zwanck, Park Lane, 299 Park Ave., N.Y. to Mrs. Rajchman. He is representing his country at a conference called by UN to establish a World Health Organization. (U) (S)

10 96 - 10-97 Ltr. dated Feb. 25, 1946 to Dr. L. Rajchman from Dr. K. Alexandrowicz of the Polish Embassy in London states the following:

(U) (S)

During his stay in London, Mr. Wisniewski asked me to send you (Dr.R.) some information regarding the following European economic organizations:

1. European Central Inland Transport Organization (ECITO)
2. European Coal Organization (ECO)
3. Emergency Economic Committee of Europe (EECE)

We joined the ECITO a few months ago and are defending our interests there, namely, 1) the return of our rolling stock, 2) allotment of a new railroad as well as aid in restoring communications, 3) reestablish the Warsaw-Paris railroad, etc.

We received an executive position in the ECITO and I served as president for several months. There were many difficult problems to deal with concerning internationalizing European rivers. U.K. and U.S.A. are endeavoring to establish ECITO control agencies over the Rhine, Oder, Danube, etc. This is contradictory to our interests as well as those of U.S.S.R.

In regard to the ECO, I am enclosing correspondence which explains the position of this organization. Poland entered this organization with the following stipulations: 1) the intangibility of previous bilateral agreements, 2) the right to make new agreements, 3) privilege of placing certain prices on coal from various ports depending on the situation, 4) office of vice president of ECO. These matters were discussed by Minister Minc with the present ECO president, Mr. Gridley in Warsaw. I have recently been ordered to begin discussions with ECO to obtain detailed information for the admission of Poland into the organization.

SECRET

There is also enclosed EECE information indicating its structure and activities since Poland is not yet a member of this organization.

Russia belongs to none of the above mentioned organizations. Yugoslavia and Czechoslovakia joined them taking the role of observers.

I am always notified by the ECCE secretariat of meetings and I send various material concerning the organization to Warsaw.

For a long time, Yugoslavia was merely an observer in the EECE. At the present however, it has not only become a member of the organization, but has abandoned the role of observer entirely. I am opposed to this procedure.

In regard to Polish-British financial and commercial relations, it should be noted that there is definite pressure on English firms to establish relations with Poland, especially where they had already existed before the war. At present, certain compensation transactions could be carried out. However, normal commercial relations cannot be restored until negotiations by President Drozniak are completed. In any event, we cannot accept the terms presented by Great Britain asking the payment of half of our debt in gold.

At this time, the Bank of England established official relations with the National Bank of Poland; the next step being, the gold rate of exchange. But this matter must be settled by the International Monetary Fund Forum. The gold rate of exchange may be fixed by us provisionally, the decision to be made according to the U.S. Treasury adjustment in this matter. The Polish Delegation will discuss these matters with you at a conference 8/3/46. (U) (S)

If any further information is desired, I will be glad to be of service to you.

(U) (S)

Respectfully,
/s/ Dr. K. Alexandrowicz

10 98,99,100

Detailed information on the European Coal Organization, its operating system, methods of coal allocations, committees, members, etc. Dr. Alexandrowicz explains that Poland would benefit as member of the E.C.O. for the following reasons:

1. Her existing bilateral agreements would be considered fait accompli.
2. In the future, Poland could endeavor to prevail over her natural markets (Russia and Scandinavian and Balkan countries) to justify the terms for economic transportation.
3. Poland could defend her interests in the organization.
4. She would counteract pro-German tendencies.

Alexandrowicz is of the opinion that Poland should not enter the ECO in the role of observer since eventually, she would either have to withdraw from the organization or become an active member, therefore, he suggests Poland take an active part in the organization.

SECRET

10 101, 102, 103

Detailed information on the Emergency Economic Committee of Europe, its organization, etc. Interest in joining the EECE is not as great as that of joining the ECO. The decision has not been reached whether Poland should enter the EECE as an active member or as observer, or whether it should join at all. Mr. Alexandrowicz expresses no opinion in this matter.

(U) (S) 24 165, 166, 167 (U) (S)

Ltr. dated 3/26/46 from Wanda Flopurycz (?) to the Rajchmans, personal re desire to meet Martha who is leaving for unspec. place. She wants to meet her in N.Y. but is afraid Martha will be gone before her arrival.

12 220, 221, 222, 223

Ltr. dated 5/23/46 from Rajchman to wife describing his flight to France, visit with her relative Lusia, her home and domestic affairs. He contemplates purchasing a new car if he can obtain a priority. Letter partly illegible.

Summarized by
Jane Miga
9-13-46
HEP

SECRET

DECLASSIFICATION AUTHORITY DERIVED FROM:
FBI AUTOMATIC DECLASSIFICATION GUIDE
DATE 02-04-2010

Office Memorandum • UNITED STATES GOVERNMENT

OCS:NAD
100-16734

TO : DIRECTOR, FBI

DATE: July 26, 1946

FROM : GUY HOTTEL, SAC Washington Field

SUBJECT: DR. LUDWIK WITOLD RAJCHMAN, wa
INTERNAL SECURITY - R

24099

Attention: Translation Unit (S)

Transmitted herewith are various items addressed to Dr. LUDWIK RAJCHMAN and his wife, at 2300 Decatur Place, N.W. apparently in the Polish language. (S)

These items were made available to this office by Confidential Informant Z, and it is requested that they be translated and summaries thereof furnished to this office. (S)

Encls.

with Harney

Class. & Ext. By SP-1 CSK/PSK
Reason-FCIM II, 1-2 & 3 2/3
Date of Review 7/27/92

ALL INFORMATION CONTAINED
HEREIN IS UNCLASSIFIED EXCEPT
WHERE SHOWN OTHERWISE.

Sent to Zrany 7/31/46 rec'd 9/17/46 with

RECORDED & INDEXED

65-48970-94

26

SAC-WFO

Ex. 33

Ex. 33

DECLASSIFICATION AUTHORITY DERIVED FROM:
FBI AUTOMATIC DECLASSIFICATION GUIDE
DATE 02-04-2010

FEDERAL BUREAU OF INVESTIGATION

SECRET CONFIDENTIAL

Form No. 1
THIS CASE ORIGINATED AT WASHINGTON, D. C. WFO FILE No. 100-16734

REPORT MADE AT	DATE WHEN MADE	PERIOD FOR WHICH MADE	REPORT MADE BY
WASHINGTON, D. C.	8/1/46	7/25/46	OSCAR H. SELLS CHS:NAD

TITLE	CHARACTER OF CASE
DR. LUDWIK WITOLD RAJCHMAN, was Ludwig Raichman	INTERNAL SECURITY - R

ALL INFORMATION CONTAINED HEREIN IS UNCLASSIFIED EXCEPT WHERE SHOWN OTHERWISE.

SYNOPSIS OF FACTS:

Subject continues to act as head of Polish Supply Mission. In this capacity subject has made a recent trip to Poland and is scheduled to leave the country again in the next few days. MAGDALENA M. SALMAN, Los Angeles, California, GERALD POPIEL of New York and IRVING BRANT of Jamestown, Virginia, have been in contact with subject. Other activities of subject set out. (S)

(U)

- P -

PROPERTY OF FBI
This confidential report and its contents are loaned to you by the FBI and are not to be distributed outside of agency to which loaned.

References: Bureau file 65-48970
Report of Special Agent OSCAR C. SELLS made at Washington, D. C., May 10, 1946.

AGENCY Tomyckin
REQ. REC'D
DATE FORW. 10-10-54
HOW FORW. RLS
BY

Class. & Ext. By SP-1 GSK/PSK
Reason-FCIM II, 1-2.4.2 2 3
Date of Review 7/27/92
7/27/82

Details: At Washington, D. C.

Confidential Informant C-456, whose identity is known to the Bureau, has furnished information that subject continues to act as head of the Polish Supply Mission in Washington, in which capacity he has recently made a trip to Poland and has returned and is at the present time in preparation for a return trip to Poland. (S)

(U)

This informant learned on May 16, 1946, that subject's wife, Mrs. RAJCHMAN, told LEON BLUM that her husband was leaving for Warsaw, from Paris, in a couple of days. (S)

(U)

Informant learned that Mrs. RAJCHMAN made an appointment with Madam BLUM to meet her at the French Embassy at 3:00 P.M. (S)

APPROVED AND FORWARDED:	SPECIAL AGENT IN CHARGE	DO NOT WRITE IN THESE SPACES	
COPY DESTROYED R458 OCT 27 1960		65-48970-95	RECORDED & INDEXED

COPIES OF THIS REPORT
5 - Bureau
2 - Los Angeles
2 - New York (100-68094)
2 - Richmond
3 - Washington Field

(U)

F B I
7 AUG 2

COPY IN FILE

56 SEP 5 - 1946

SECRET CONFIDENTIAL

U.S. GOVERNMENT PRINTING OFFICE 16—37952-1

SECRET

Informant learned that subject himself contacted Ambassador BONET of the French Embassy on May 16, and told him he was very sorry but he was very business and could not come to see him right away. Subject inquired whether it was possible for him to see BONET in the evening and BONET advised that he was busy for the remainder of the day and they agreed to get together at a later date. (S)

(U) On July 18th, informant learned that subject conferred with Madam BONET and informed her that his wife, Mrs. RAJCHMAN, was leaving for Poland on the 26th. At this time he was invited by Madam BONET to bring his wife and dine with them on the evening of the 19th. Subject informed Madam BONET that his wife was planning to leave by boat on the 26th and he was planning to leave by plane on July 29th. They planned to return to this country about the end of September. (S)

(U) Confidential Informant Z has made available to this office the contents of a telegram by subject addressed to Dr. T. V. SOONG dated July 5, 1946, in which subject advised that he had just returned from Europe and that he would continue as a delegate to UNRRA and that he was going to Europe again for the UNRRA session at Geneva, Switzerland. He also said he was going to France, Poland and England before returning to this country. (S) (U)

On July 22nd, Informant learned that subject invited JANUSZ ZOLTOWSKI, Finance Counsellor of the Polish Embassy, to have lunch with him in his home. Following luncheon with subject informant learned that ZOLTOWSKI attempted to secure an appointment with Under-Secretary of State DEAN ACHESON. It appeared that ZOLTOWSKI planned to leave this country for Poland on the following Monday. (S)

Informant learned on July 23d that PIERRE DUPONT of the French Embassy contacted subject's wife and thanked her for inviting him to lunch on the previous day. At this time she informed him that she had her passport (with the French Visa on it) and that she was leaving Thursday afternoon. DUPONT informed her that he could give her a special certificate for food and soap, which she is taking with her. (S) (U)

Confidential Informant Z, whose identity is known to the Bureau, furnished this office the information that one MAGDALENA M. SALMAN, 1408 North Sierra Bonita Street, Los Angeles, California, communicated with subject September 27, 1945, at which time she thanked him for the use of his name as a reference on her application for a Y.W.C.A. position in California. She informed subject that she did not know when she was leaving for Poland and that she would like to work for awhile with an American agency to learn not only theoretical but thorough knowledge of their methods. She said that she had written to (S) (U)

SECRET

colleagues and is receiving a reply. She indicated a desire to see subject personally if possible. (S) (U)

Informant Z also ascertained that this individual wrote a letter to subject dated March 12, 1946, informing him that she had obtained a very favorable position at the LosAngeles Y.W.C.A. as Director of the Younger Girls program. She signed a year's contract. She also indicated she had obtained a contact with the Polish Institute of Social Welfare at the University of Lodz (Poland) and is striving to send them instruction forms on the Y.W.C.A. and inform them of American procedure in club work. She expressed a desire to meet the Polish Representative on Social Welfare and desired to ascertain who in the Embassy is an authority on this work. She asked subject if the Y.W.C.A. is represented in the Council of American Private Agencies for Foreign Service and if so who is the ("Y") delegate to the Council. Informant has been unable to furnish further information concerning this individual. (S) (U)

Informant A has also furnished information that one GERALD POPIEL, 620 West 115th Street, Apt. 281, New York City, N.Y. communicated with subject and informed him he was a student at the New York School of Social Work, Columbia University; that his studies include finance by Polish State to prepare him for recognizance work in Poland. He informed that in the following three months he would plan his future over-seas assignment and asked subject to help him. He informed that he is a student of "case work", "group work" and Social Administration. He informed him that he has a Bachelor of Arts Degree from New York City College received in 1942. He indicated that he had been employed for two years in the Radio Department of the O.W.I. as language editor.

Unclassifiable per Army letter dated 7/7/83. GSK/PSK 7/29/83

Confidential Informant Z made available to this office a copy of a letter written by IRVING BRANT to subject from Jamestown, Virginia, dated March 30, 1946, which letter is as follows:- (S) (U)

"Jamestown, Va.
March 30, 1946.

(U) (S) "Dear Dr. Rajchman:

"Here, at last, are the two sets of pictures. They are placed in a sort of order, starting with Warsaw, then taking in Silesia and Lodz, and after that, Gransk and the ocean. I much apologize both for the tardiness and for the poor printing of some of the pictures. It was not possible to get the work done here, so I did it myself, using a microfilm projector as an enlarger, and some contact printing (U) (S)

SECRET

paper which I had on hand for another size film. The main difficulty was that the projector lamp, having a condenser, was so powerful that most of the prints were overexposed even in half a second, and therefore had to be underdeveloped, resulting in lack of sharpness. My wife helped in the printing, so that it went pretty fast.

"I have not heard yet whether my book on Poland is off the press. Lange, I suppose was too busy with preparations in New York to answer my query, if he got it. If you know, will you tell me whether it has been printed, or call the embassy and ask what has happened to it?

(U) (S)

"This is a good place in which to work. We are on Jamestown Island, six miles from a college library at Williamsburg, and only two other houses are on the island. Our cottage is beside the James River, on the site of the first settlement in America. The work on Madison does not move as fast as I should like, but it is nearing the end, with revision yet to be done, and a huge typing job for Mrs. Brant.

(U) (S)

I have a solution for the Iranian problem. Exchange the Russian troops in Iran and the British troops in Greece. Then Iran will cease to be a problem and we can concentrate on getting the Russians out of Greece. We all send our best wishes, and hope that LaGuardia will do his duty.

"Sincerely,

Irving Brant"

The indices of the Washington Field Office reflect that one IRVING BRANDT was the subject of an Internal Security - R investigation by the St. Louis Field Division in 1941. In a report by that office dated May 24, 1941, by Special Agent FRED H. HALL there is information reporting that an informant had advised that during 1937-38 a man named IRVING BRANDT was a member of Union #23 of the Communist Party of St. Louis. Also that during this time there was a man with a similar name who was head of the Editorial staff of the St. Louis Star Times, at a salary of about $10,000 a year. Informant furnished information also that BRANDT was a very close friend of HARRY BRIDGES, notorious West Coast Communist, and of St. Louis Communist leaders. He also indicated that BRANDT was a personal friend of then Vice President WALLACE and (U) (S)

SECRET

SECRET

Mrs. M. Raichman

2300 Dicutor Place BY AIR MAIL—PAR AVION

Washington D. C. 8.

U. S. A.

SP-1 GSK/PSK
2 & 3
8/10/82

J. Widawski
211. St. Josef str.
Dorval
Montreal. Quel.
23. VII. 46.

Kochana Pani Mario.

Mam nadzieję że otrzymała Pani papiery z biura emigracyjnego na czas i już nie miała Pani kłopotów. Też chyba samolot na czas do Nowego Yorku przybył.

Na jeszcze czas przeniosłem się do Montreal aby być bliżej miejsca gdzie eventualnie mogę otrzymać pracę. Otrzymałem bardzo ciekawe pismo the Alaska Life. Ogromnie dokładnie traktuje życie Alaski oraz wszystkie możliwości pracy.

Dostałem wilku dni temu list od Ireny pytający o fotografie lecz niestety tu ze sobą ich nie mam, a rzeczy moje są

SECRET

SECRE

Mrs. M. Raichman
2300 Dicutor Place BY AIR MAIL—PAR AVION
Washington D. C. 8.
U. S. A.

MONTR. JUL 23 1946

CANADA SAVE TIME AIR MAIL

J. Widawski
211. St. Josef str.
Dorval
Montreal. Quebec.
23. VII. 46.

Kochana Pani Mario.

Mam nadzieję że otrzymała Pani papiery z biura emigracyjnego na czas i już nie miała Pani kłopotów. Też chyba samolot na czas do Nowego Yorku przybył.

Na jesień czas przeniosłem się do Montreal aby być bliżej miejsca gdzie eventualnie mogę otrzymać pracę. Otrzymałem bardzo ciekawe pismo the Alaska Life. Ogromnie dokładnie traktuje życie Alaski oraz wszystkie możliwości pracy.

Dostałem wilku dni temu list od Ireny pytający o fotografie lecz niestety też ze sobą ich nie mam, a rzeczy moje są

SECRET

SECRET

zapakowane w St Adèle. Więc nie mogę ich wydostać.

Natomiast przesyłam Pani fotografię z ulicy Montreale.

Serdecznie pozdrawiam Pana i Panią życzę dobrej podróży i szczęśliwego powrotu.

J. Widawski

(5)

P.S. Lusię proszę mocno uściskać. oraz pozdrowienia dla Pani Hackowej.

SECRET

7-26-46

FOOTHILLS
WASHINGTON, CONNECTICUT

Szanowny Panie lipiec, 46

Przepraszam br. że Go niepokoję, ale właśnie otrzymałam list od Matki z Poznania z datą 13 go lipca gdzie piszę że paczki którą Pan Taskaw był zabrać lecąc ostatni raz do Polski, nie otrzymała że zgłaszała się do p Czarnowskiej ale ta jej nic nie doręczyła

– nie chodzi o drobne rzeczy, lecz o suknię nową na którą wydałam sporo pieniędzy, którą posłałam Matce na imieniny – może Pani Czarnowska nie otrzymała

Mr. Ludwik Rajchman
2300 Decatur place
Washington D.C.

c/o mrs. Charles Ayling
FOOTHILLS
WASHINGTON, CONNECTICUT

WASHINGTON DEPOT N.Y.
JUL 24
6 PM
1946

7-26-4

P.S. opis sukni: while & black small checks
rayon fabric, taffeta black collar
& cuffs - size 18 -

dokładnego polecenia dla kogo to jest
i myśli że było to przeznaczone od
Państwa dla niej - nie wiem co
za nieporozumienie zaszło
ale będę br. wdzięczna jak
Pan doktór pośle słowo p. Czarnow
i zechce to wyjaśnić -
bardzo przepraszam
za kłopot i dziękuję zgóry
za zajęcie się tą sprawą
Łączę uprzejme wyrazy
i pozdrowienia
Danuta Rucińska

Mr. Ludwik Rajchman
2300 Decatur place
Washington D.C.

c/o mrs. Charles Ayling
FOOTHILLS
WASHINGTON, CONNECTICUT

WASHINGTON DEPOT N.Y.
JUL 24
6 4 M
1948

SECRET

- 2 -

Francja znowu najciekawszym krajem którego znam. Czy nie tak? Choć filmy francuskie tu okropnie nieciekawe, a zato każdy documentacje z życia czy romansowany o USA szalenie zabawny, lub ciekawy lub imponujący.

Kolonja francuska tutejsza urządziła wielką fetę na 14go lipca ale nie poszliśmy.

Vincent wciąż szalenie zapracowany + zdenerwowany choć tego nie pokazuje Janikiem Czarneckim.

Mamusia Lukasza i Tatusia najdroższy jestem tak od was odcięta: proszę strasznie o ciągłe wiadomości, o waszych planach, kiedy wracacie z Europy, komu dom wynajmujecie a raczej kogo osadzacie w nim?

Szkoda że nie mogę wysłać do Chemu skrzynki mango, ananasów i innych rzeczy które tu zawalają rynek.

Można mieć śliczne serwetki na stół (na 8 osób (pod talerze, do ust i na centrum) pięknie tkane set za $5.00.

Mogę do Chemu wysłać jak to praktyczne.

Albo na cztery osoby do śniadania, taniej, w kolorach dowolnych.

Sieje i sadzę w ogrodzie. Dom nasz został tu sprzedany ale nie wyniesiemy się do wyjazdu.

Świeczę w pośpiechu. Będę telefonowała z pożegnaniem do was 22go lub 23go wieczorem zależnie kiedy mi połączenie dadzą. Całuję najgoręcej Was

Wasza Marta

Jak John Allen?

Mr Mrs L M Rajchman
2300 Decatur Place NW
Washington 8. D.C.

E.U.A.
U.S.A.

CORREO AEREO - VIA AIR MAIL

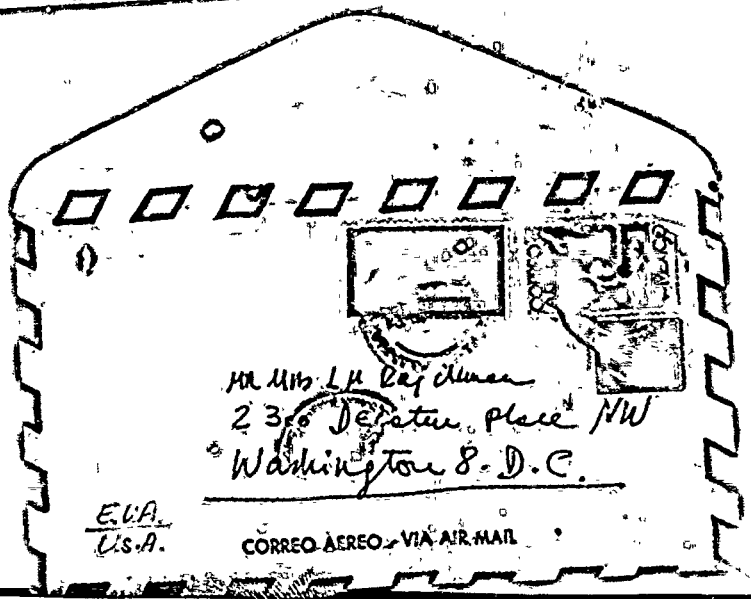

SECRET

Środa 17.7.46.

Kochana Mamusiu,
~~tu~~ Dostałam Twój list że wyjeżdżasz 25go. Czy się cieszysz? Po tylu latach zobaczysz Europę. Szkoda że nie mogę z Tobą jechać!! I szkoda że Tatuś zamiast aeroplanem nie wybierze się statkiem – tak by odpoczął. Ocean będzie zapewne gładki. Wysłałam Ci próbki inne w poniedziałek załatwię z rozkoszą co tylko zamówisz.
Miłośny trouble z Janem bo po 2ch dniach postu kompletnego i ~~[illegible]~~ mdleń (mdliło go) cepiał się począł i pozwoliliśmy nawet pojawić, myśląc że to zakażenie kiszek już jest zdrowy. Tymczasem zaczął bez powodu widocznego gorączkować i jest szalenie chudy (był taki tłusty tydzień temu) A więc Vincent szalał, niepokoił itd. 2ch doktorów badanie krwi (~~[illegible]~~ czy nie fièvre Maltaise), oświa, prześwietlanie. Od wczoraj rana gorączka spadła i dziś niema nic gorączki, „pysznie" wygląda – Zdaje się że jest zdrów. No ale jest b. chudziutki. Cały ten czas miał doskonałe wypróżnienia. Nie wiemy zupełnie co to było, może leciutki tyfus mimo zastrzyków w USA. Jest wesoły i ma apetyt. Tomcio zato prosperuje jest mocny, gruby, silny. Ma jeszcze napadzie negatywne życiowego ale mniej. Jest b. fasjonowany gdy się z czymś nie zgadza ale chce pokazać że tak że oczywiście się zgadza.
Wszyscy myślą o Was, i tak żałuję i mi przykro że Tatuś słowa nie napisze – jaka misja co kupuje, czy kredyty ma, jaka tego przyszłość itd. Czy Tatuśka masz ochoty we Francji mieszkać. Z tego co się czyta staje się

MR MRS. L.M. Rajchman
2300 Decatur place NW
Washington 8. D.C.

E.U.A.
U.S.A.

CORREO AEREO - VIA AIR MAIL

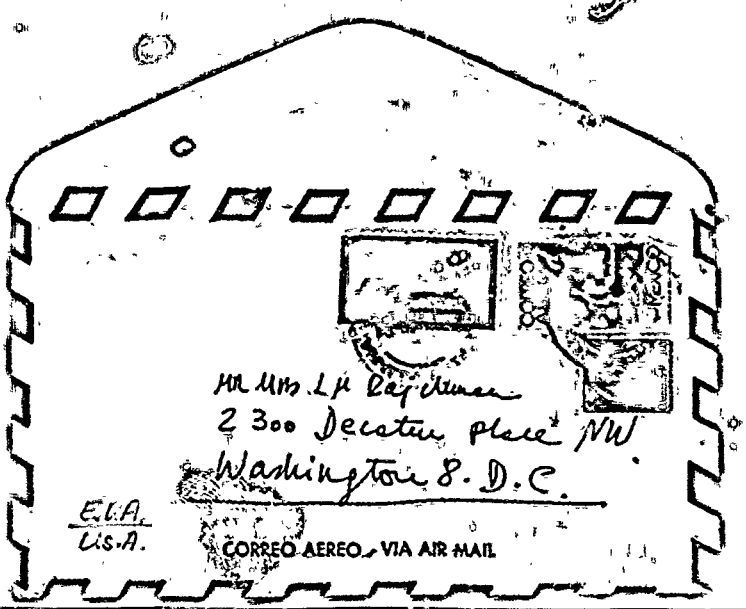

SECRET

Escorza 309,
Guadalajara,Jal.,
Mexico.

14 lipiec 1947

Prof.T.Malinowski,
Washington,D.C.

Szanowny Panie Profesorze,

List ten jest w sprawie mojego siostrzeńca Jana Czarneckiego. Jak zapewne Panu jest wiadomo wyjechał on z Polski w drodze do Ameryki,via Stockholm,Szwecja,w końcu maja b.r.

W Stockholmie zgłosił się do konsula amerykańskiego po wizę. Ponieważ w międzyczasie zagubiono mu list z Upsala College,East Orange,N.J. w którym to liście dean tego College,Mr.Ericson,obiecuje go przyjąć po przyjeździe do Ameryki,Jan dopeszował do nas z prosbą o duplikat.W tym czasie żona moja,Marta,była w Washingtonie i zaraz zajęła się tą sprawą;wysłała mu duplikat listu z College oraz poszła do Visa Division w Sato Dpt celem poparcia jego application.

W Sato Dpt.widziała się z Mr.Pearson oraz Miss James,którzy po zaznajomieniu się ze sprawą 1)poinformowali Martę że wizę studencką Jan nie mógł dostać w Warszawie,bo konsulat czy ambasada USA w W-wie wydaje tylko wizy dyplomatyczne i wizę studencką może Jan tylko dostać poza Polską,t.zn.naprzykład w Stockholmie oraz 2) wysłali na nasz koszt depeszę do Stockholmu potwiedzając że widzieli list z College i prosza o "details".Mr.Pearson powiedział również Marcie że Janik pewnie dostanie wizę L-E.

Od tego czasu dostaje co drugi dzień listy od mego siostrzeńca w których donosi mi coraz to inne developments.Z początku napisał że konsul amerykanski przyznał już mu wizę i czeka tylko na załatwienie formalności.Następnie Jan przysłał mi depeszę donosząc mi że wszystko jest OK z wyjątkiem że konsul chce potwierdzenia obywatolstwa tych ktorzy podpisali affidavits of support.Ponieważ w czasie podpisywanie affidavitu podałem się jako obywatel Polski,a obecnie jestem obywatelem amerykanskim,poszedłem tutaj w Guadalajarze do konsula amerykanskiego który wysłał depeszę do Stockholmu potwierdzając zmianę mego obywatolstwa.Równocześnie napisałem list do Ambasady USA w Stockholmie,kopię którego załaczam dla Pana informacji.

Ostatnio nadszedł list od mego siostrzeńca w którym mi pisze że konsul amerykanski nie zgodził się na wydanie wizy studenckiej ponieważ Jan nie zna wystarczająco angielskiego.Nie mając innego wyjścia Jan złożył podanie o wizę emigracyjną.....ale to jak Pan wie może trwać bez końca.

Ale wiem taki przepis nie istnieje. Pole zagranicznemi student cudzoziemski płacić to obcego kraju, by się przyjechał

(S)

(U)

CORREO AEREO - VIA AIR MAIL

Vincent Czarnowski,
Escorza 309,
Guadalajara,Jal.,
Mexico.

Mr.L.Rajchman,
2300 Decatur Place,N.W.,
Washington 8,D.C.,
U.S.A.

SECRET

Jan mi również pisał ze konsul amerykanski powiedział mu ze nie moze popchnac sprawy ponieważ wszystko "zależy od State Dpt", co jest do pewnego stopnia prawdą.

Ze swej strony napisałem do Jana zeby w dalszym ciągu starał się i naciskał konsulat o wizę studencka, chociaż widzę ze w obecnej sytuacji, bez poparcia od strony Washingtonu, nic nie wskóra.

It goes without saying ze Jan marnuje drogi czas. Miałem wielka nadzieje ze przyjedzie na czas by iść na kursa letnie by podszyc sie angielskiego i byc gotowym na poczatek roku szkolnego iść do College. Tymczasem siedzi w Stockholmie i moze tam siedzieć bez końca. Pozatym jest komplikacja paszportowa ze strony Polakow. Paszport jego jest ważny do 15 września i Jan twierdzi ze Konsulat Polski w Stockholmie nie bedzie mogł go przedłuzyc, ponieważ moze byc tylko przedłuzony albo przez M.S.Z. w W-wie albo przez tego konsula polskiego na kraj ktore paszport ten został wydany t.zn. USA. Wobec tego albo dostanie wize na czas albo bedzie musiał wrócić do Polski, co znaczy ze musiałby start all over again - od samego poczatku.

Ponieważ okazał Pan dużo zainteresowanie moim siostrzencem i był Pan tak dobrym by zajac się planowaniem jego nauki, zwracam się do Pana obecnie z wielka prosba o "popchniecie" jego sprawy wizowej. Dokładnie niewiem jak najlepiej to zrobic. Możliwe ze Pan bedzie miał jaki pomysł. Przypuszczam ze ponowne widzenie się się z p. Pearson ze State Dpt. moze okazac się pomocne. Pearson w międzyczasie dostał "file" Jana i pewnie bedzie w stanie powiedzieć jakie są trudnosci, if any, i co należy zrobić.

Dla popchniecia sprawy moze byc pomocny Bill Youngman lub Thomas Corcoran adwokaci Sterling Drug firmy w której pracuje. Adres biura ich: 15 & K Sts, Investment Bldg, Washington, D.C., tel: Republic 3525. Tom Corcoran, dla Pana informacji, jest bratem moje szefa i prezydenta firmy - Davida Corcorana. Obaj mnie dobrze znają i w takich sprawach są bardzo pomocni.

Uważam również ze nie należy wspominać o żadnych stypendjach dla Jana. Donosił mi ze konsul amerykanski w Stockholmie mu mówił że dla stypendystow wydaje wizy konsulat amerykanski w W-wie (co według Pearsona nie jest tak). Jan jest na wyłacznym moim utrzymaniu do tej pory, a Stockholm jest również drogi jak New York.

Mam wielka nadzieje ze bedzie Pan tak dobry i zajmie się sprawa wizy dla Jana. Niestety ja jestem obecnie dosyć daleko od Washingtonu i poza pisaniem listów nic innego nie mogę robić.

Przesyłam wiele serdecznosci i pozdrowien,

Vincent Czarnowski.

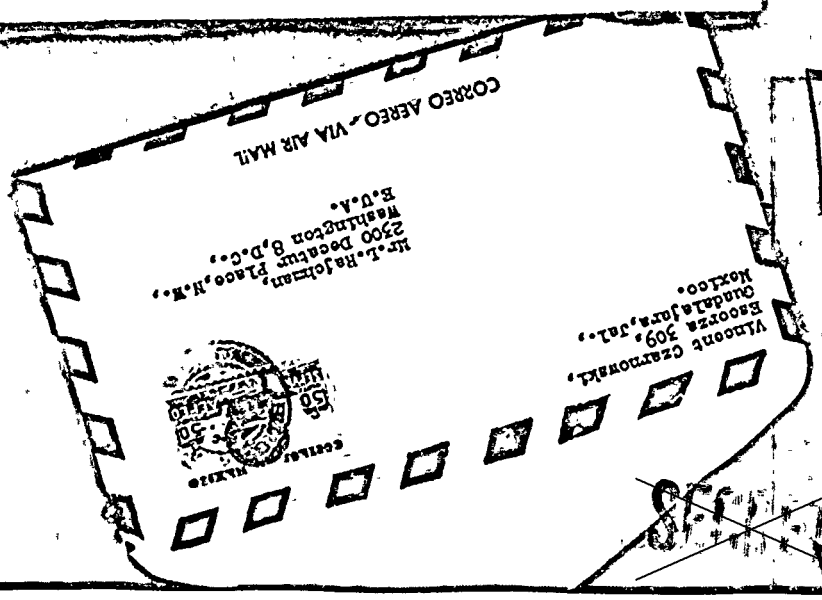

SECRET

I still work for the same company - Sterling Drug,Inc of New York,and depending on markets I am alternating my services between The Sydney Ross Co and Sterling Products International,Inc both of Newark,N.J. and both export divisions of the Sterling Drug,Inc.Right now I am in Guadalajara,Mexico,on business.

Trusting that the above information will be of help to you and hoping to see Jan soon in a school in the States,I am

yours very truly,

Vincent Czarnowski.

(U)

(S)

(S)

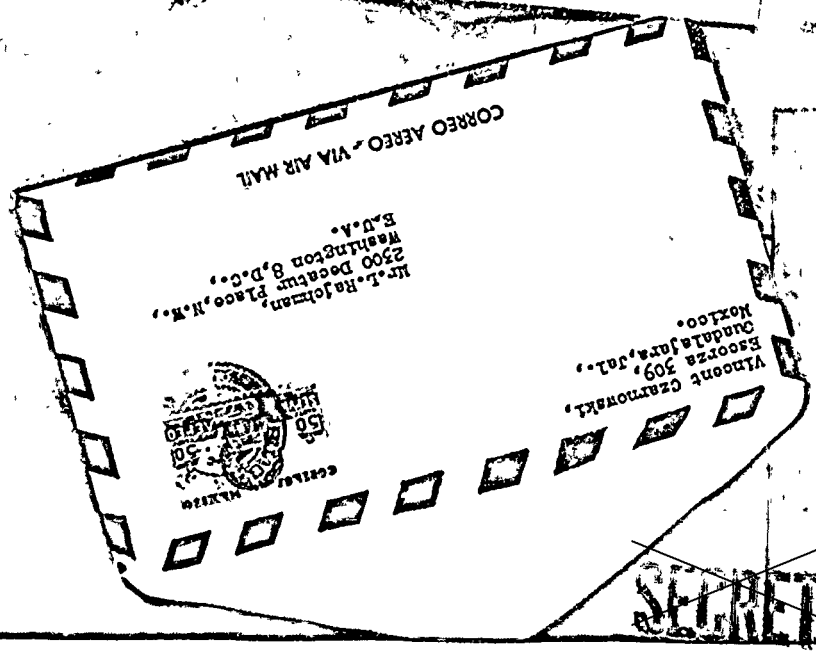

SECRET

SECRET

Vincent Czarnowski
THE SYDNEY ROSS Co., S. A.
SUCURSAL GUADALAJARA
ESCORZA 309
GUADALAJARA, JAL

CORREO AEREO 25 CEN. MEXICO

Dr. L. Rajchman,
2300 Decatur Place N.W.,
Washington 8, D.C.,
E.U.A.

CORREO AEREO - VIA AIR MAIL

Escorza 309 23 lipiec 1976
Guadalajara, Jal
Mexico

Kochany Lulu -

Przesyłam w załączeniu list Jana Czarnockiego - który jest self explanatory - z wielką prośbą o spowodowanie jego sprawy wizy studenckiej.

Mogę przyjemnego pobytu w Chenu. Szkoda że nie mamy dość pieniędzy w tej chwili inaczej Marta z chłopcami mogłaby tam na lato pojechać.

Ściskam
Vincent

SECRET

SECRET

Vincent Czarnowski
THE SYDNEY ROSS Co., S. A.
SUCURSAL GUADALAJARA
ESCORZA 300
GUADALAJARA, JAL.

Dr.L.Rajchman,
2300 Decatur Place N.W.,
Washington 8,D.C.,
E.U.A.

CORREO AEREO -VIA AIR MAIL

[redacted]

b6
b7C

Kochany Wicku!

Dn.16/7/1946.

Dn.13go. b. m. dostałem w odpowiedzi na moja depesze,list pisany przez Ciebie 2go.b.m. Dzis dostałem list pisany 8go. z czekiem. Za obydwa dziekuje.Czekow nierealizowałem jeszcze,bo od jakiegos 8go. dolary spadły z 4,20krs. na 3,40. i b nki niechca narazie kupowac żeby przeczekac do wyjasnienia,zresztą to głupstwo bo w razie wyjazdu wpłace za przejazd.
Dn. 3go. wysłałem do Ciebie list informujacy dokładnie o osiagnieciach w sprawie wizy. Nie wiem czy list ten dostałes. Awiec powtorze: wize studencka mogłbym dostac odrazu, ale żadaja jezyka w słowie i pismie perfekt. Na wize emigracyjna niewiadomo jak jak dług bede musiał czekac może 2 a może 7 miesiecy,jak odpowiedział konsul z ktorym rozmawiłem 3go. Od tego czasu niewidziałem sie z nim ,bo wizyty sa zamawiane dwa tygodnie naprzod.Jak piszesz wysłałes list do ambasady w Stockholmie ,w tej sprawie jeszcze mnie nic nie dali znac co do drugiego affidavitu. Do konsulatu należy adresowac: American Legation,Consular Section, Strandvägen 7 A. Stockholm.i najlepiej wprost do konsula generalnego. Jak powiedzieli mi tam wszystko zależy od Washingtonu, bo z tamtad daja pozwolenia wydania wizy/Jak mi sie zdaje to United States Department./,tutaj konsul powiedział że niemysli robic żadnych wyjadkow dlamnie tylko wyjade jak przyjdzie moja kolej/Polish quota,waiting list Number 545, priority date May 24, 1946./.
Teraz musisz mi jak najprędzej dac znac co mam robic,czy czekac tu czy w kraju
Tutaj z powodu drożyzny musiałbym zaczac pracowac /zycie mies. kosztoje ok. 400 krs./. Gdybym chciał wziac prace musiałbym zmienic paszport na emigracyjny lub prywatny. Paszportow prywatnych Warszawa prawie wcale niewydaje,a emigracyjny nieuprawnia do powrotu. Ja mam paszport służbowy ważny do 18go wrzesnia b.r.,przedłużyc go można albo w U.S.Z. albo w kraju na ktory jest wystawiony, moj na U.S.A. Wize szwedzka mam do 11go sierpnia ,choc wize można przedłużyc bez trudnosci. Najwazniejsza sprawa jest drożyzna tutaj, u nas w kraju życie jest tansze o jakies 60%.
Ucze sie tu jezyka ang. ale to sa wszystko poczatki unas w kraju uczyc sie niemożna było trzeba było pracowac. Tutaj zadnej dobrej siły też niema bo wszystko wyjechało na wakacje i nikt niema zamiaru sie teraz fatygowac. Najszybciej opanowałbym jezyk w Stanach.
Narazie konczę i czekam na wiadomosci co mam robic.
Ucałowania raczek dla Marty.

Ściskam
Henio

SECRET

the then Secretary of Interior HAROLD ICKES. He also indicated that he had given up his job in St. Louis and had come to Washington, D. C.

It was ascertained by the Washington Field office that IRVING BRANDT in January, 1943, was connected with the D. C. office of the Chicago Sun. (S) (U)

Inasmuch as the individual writing the letter quoted above, a copy of which was furnished by Informant Z, is an author, it would appear that these individuals may be identical. (S) (U)

On April 16, 1946, Confidential Informant C-456 learned that an individual unknown to Informant, told subject that he had received unpleasant news from Warsaw relative to Visas; that this news was to be sent to subject confidentially. He stated that Warsaw had instructed that they be notified before Visas were issued to UNRRA workers by the Embassy. RAJCHMAN inquired as to what had caused the trouble and was informed that wives must be allowed to join their husbands abroad. Subject said that all Americans and the State Department are taking offense when "they don't know what it is all about, and think that they know better than we do". (S) (U)

Informant learned on April 9, 1946, that STEFAN LITAUER, Counsellor of the Embassy, informed RAJCHMAN that he had not received any word from Warsaw and that he couldn't understand it. He said that JAN STANCZYK (Polish Labor Minister at this time in the United States) had wired Warsaw on April 13th, asking why the new Red Cross president was assigned and why certain military leaders had been chosen without consulting him. He indicated that STANCZYK had explained to the Red Cross that a certain individual was not a Communist and was of good character. Subject replied that he should have told the Red Cross it was none of their business. (S) (U)

Confidential Informant C-456 has furnished the information that subject, along with certain officials of the Polish Embassy, have been greatly concerned over the proposed loan or advance of credits to the Polish Government by the United States. It will be recalled that the United States agreed to advance Poland credits totaling $90,000,000 if Poland agreed to certain conditions. Among those conditions were that free and unfettered elections were to be held in Poland and that certain trade agreements and trade practices were to be given publicity in Poland. As a result of charges that Poland failed to carry out her part of the agreement for a time the credits proposed to be advanced to Poland were held up by the United States Government. (S) (U)

SECRET

Confidential Informant C-456 learned on April 8, 1946, that LITAUER Counsellor of the Embassy, conferred with subject relative to his meeting with Under Secretary of State DEAN ACHESON relative to the credits which were to be advanced to Poland. He told subject that he had been called by ACHESON and told that since they had not published the text of their commercial agreements up to this time surplus contracts were being deferred and the Embassy in Paris was instructed to suspend deliveries of $10,000,000 worth of surplus material which was ready for clearance until this situation was cleared up. (S) (U)

LITAUR told subject that he had informed ACHESON that they would not have the text because wires were distorted and since their representative had just arrived in Warsaw. He assured him that the texts would be published. (S) (U)

Informant advised that LITAUR and subject were very up-set because they indicated they did not recall any conditions in the agreements between the State Department and Poland; that the text should be published immediately. Subject told LITAUR that he knew of no treaty with Russia and LITAUR told him that there was one about a month ago and that the texts were asked to be given "in due time". (S) (U)

LITAUR commented that it is dollar diplomacy "with a knife in hand". (S) (U)

Informant learned on May 15th that subject conferred with LITAUR and asked him if he had seen the article in "PM" about agreement negotiations. He commented that the article was much longer than the original terms. LITAUR said it was because some old details were included. LITAUR read to subject the following statement in English:- "The Provisional Government of Poland recognized that it is not normal practice of the Government of the United States to make public comprehensive information concerning its International economic relations, agreeing to make available to the Government of the United States full information similar in scope and character to that normally made." (S) (U)

LITAUR said that nothing was mentioned about supplying texts of trade agreements. (S) (U)

It has come to the writer's attention from other confidential sources that this individual has been in contact with officials at the Polish Embassy relative to publications which they have been interested in. (S) (U)

It was ascertained through Informant Z, whose identity is known to the Bureau, that subject maintained a bank account in the Chase National (S) (U)

SECRET

SECRET

Bank of New York City, the balance of which was shown in March of 1946 as $2,718.28. (S)

(U)

It was also ascertained from this informant that subject carries a regular checking account with the Riggs National Bank at DuPont Circle, Washington, D. C. It has been noted that his balance as of April, 1946, was $4,984.81. No unusual expenditures were noted during that month by informant of this account. (S)

(U)

This informant has also furnished information that subject's wife still maintains her account at the National Metropolitan Bank, Washington, D.C. As of the month of May, 1946, she carried a balance of $900.53, in this bank. (S)

(U)

No unusual checks were noted as having been written by subject's wife on this account during the month of May. (S)

(U)

- PENDING -

SECRET

WFO 100-16734

SECRET

UNDEVELOPED LEADS

THE LOS ANGELES FIELD DIVISION (S)(U)

At Los Angeles, California (S)(U)

Will ascertain the identity and activity of MAGDALENA M. SALMAN, 1408 N. Sierra Bonita Street, Los Angeles. (S) (U)

For the information of the Los Angeles office, (S)(U) subject was formerly Assistant to the Chairman of the Board on China Defense Supplies, Inc. He was born in Warsaw, Poland, came to the United States in 1939, and he was formerly a member of the League of Nations. He is considered a man of high rank in Polish affairs and is suspected of Communist activities.

THE NEW YORK FIELD DIVISION (S)(U)

At New York, New York

Will ascertain the identity, background and present activities of GERALD POPIEL, 620 West 115th Street, Apartment 281, New York, New York. (S) (U)

THE RICHMOND FIELD DIVISION (S)(U)

At Richmond, Virginia

Will discreetly determine the present activities of IRVING BRANT who is presently located at Jamestown, Virginia. (S) (U)

THE WASHINGTON FIELD DIVISION

At Washington, D. C.

Will maintain contact with Confidential Informant C-456 and Informant Z for information concerning subject's future activities. (S) (U)

- PENDING -

SECRET

DECLASSIFICATION AUTHORITY DERIVED FROM:
FBI AUTOMATIC DECLASSIFICATION GUIDE
DATE 02-04-2010

Office Memorandum • UNITED STATES GOVERNMENT

WCHINTEL

SECRET

TO : DIRECTOR, F.B.I.

DATE: August 9, 1946

FROM : SAC, Richmond

SUBJECT: Dr. LUDWIK WITOLD RAJCHMAN, was
Ludwig Raichman
INTERNAL SECURITY - R

The attention of the Bureau is called to the report of Special Agent OSCAR H. SELLS at Washington, D. C., dated August 1, 1946, which sets forth an undeveloped lead for the Richmond Field Division at Jamestown, Virginia. (U) (S)

In view of the fact that Jamestown, Virginia is within the territory of the Norfolk Field Division, both copies of the above mentioned report are being forwarded to Norfolk, along with a copy of instant memorandum, for proper handling. (U) (S)

cc - Washington Field
Norfolk (Encl.) (S) (U)

CWB:ls (S) (U)

~~ALL INFORMATION CONTAINED HEREIN IS UNCLASSIFIED EXCEPT WHERE SHOWN OTHERWISE.~~

~~CLASS. BY SP-1 GSK/BSK
REASON-FCIM II, 1-2.4.2 2.4.3
DATE OF REVIEW 8/10/82~~

RECORDED 65-48970-96
F B H
1 AUG 13 1946

EX-85

SECRET

57 AUG 22 1946 186

DECLASSIFICATION AUTHORITY DERIVED FROM:
FBI AUTOMATIC DECLASSIFICATION GUIDE
DATE 02-04-2010

SECRET WHINTEL

SAC, Washington

September 18, 1946

SECRET

Director, FBI

DR. LUDWIK WITOLD RAJCHMAN, was
INTERNAL SECURITY - R

In accordance with your request in your letter dated August 22, 1946, the confidential items furnished by confidential informant Z have been translated and there are enclosed three copies of the English translation. (S)

(U)

CLASS. BY SP-1 GSK/PSK
REASON-FCIM II, 1-2-4-2 2-3
DATE OF REVIEW DACR 8/10/82

Enclosure

ALL INFORMATION CONTAINED HEREIN IS UNCLASSIFIED EXCEPT WHERE SHOWN OTHERWISE.

RECORDED

65-48970-97

MAILED 9
SEP 18 1946 P.M.
FEDERAL BUREAU OF INVESTIGATION
U. S. DEPARTMENT OF JUSTICE

ETT:aop

Mr. Tolson
Mr. E. A. Tamm
Mr. Clegg
Mr. Glavin
Mr. Ladd
Mr. Nichols
Mr. Rosen
Mr. Tracy
Mr. Carson
Mr. Egan
Mr. Gurnea
Mr. Harbo
Mr. Hendon
Mr. Pennington
Mr. Quinn Tamm
Mr. Nease
Miss Gandy

SECRET

SECRET

52 OCT 4 1946

5-87

DECLASSIFICATION AUTHORITY DERIVED FROM:
FBI AUTOMATIC DECLASSIFICATION GUIDE
DATE 02-04-2010

SECRET

Office Memorandum — UNITED STATES GOVERNMENT

WNINTEL

TO : DIRECTOR, FBI

DATE: August 22, 1946

FROM : GUY HOTTEL, SAC, Washington Field

SUBJECT: DR. LUDWIK WITOLD RAJCHMAN, was
INTERNAL SECURITY - R

ATTENTION: [Translation Section] (U) (S)

Transmitted herewith are certain items furnished by Confidential Informant Z apparently written in the Polish language. It is requested that these items be translated and summaries thereof made available to the Washington Field Office. (S)

(U)

Enclosures

CLASS. BY SP-1 GSK/PSK
REASON-FCIM II, 1-2.4.2 2.4.3
DATE OF REVIEW OADR 8/10/82

ALL INFORMATION CONTAINED HEREIN IS UNCLASSIFIED EXCEPT WHERE SHOWN OTHERWISE.

100-16734
OHS:MB

RECORDED
INDEXED

65-48970-77

29 AUG 23 1946

SECRET

DECLASSIFICATION AUTHORITY DERIVED FROM:
FBI AUTOMATIC DECLASSIFICATION GUIDE
DATE 02-04-2010

TRANSLATED FROM THE POLISH

SECRET WNINTEL

7 23-4-5

Ltr. dated 7/23/46 from T. Widowski, 211 St. Joseph St., Montreal, Canada to Mrs. Rajchman expressing hope that by this time she received unspec. papers from the Emigration Bureau and that a N.Y. plane had arrived according to schedule. He expects to work in Montreal eventually. He is interested in the publication, "Alaska Life". Enclosed photo of him was taken in Montreal.

9 58-59

Letter dated July 1946 from Mrs. Daemta (?) Rucinska c/o Mrs. Charles Ayling, Foothills, Washington, Conn. asking Mrs. Rajchman to explain to Mrs. Czarnowska that a package sent to Mrs. C. contained a dress intended for Rucinska's mother and to have it given to her.

ALL INFORMATION CONTAINED HEREIN IS UNCLASSIFIED EXCEPT WHERE SHOWN OTHERWISE.

CLASS. BY SP.1 GSK/PSK
REASON-FCIM II, 1-2.4.2 2,3
DATE OF REVIEW OADR 8/10/82

1 45 46

Letter dated 7-17-46 to Mrs. Rajchman from daughter Martha, personal re family, friends, entertainment, etc.

(U) (S)

6 226-7-8

Letter dated 7-14-46 from Vincent Czarnowski, Sydney Ross Co., S.A., Sucursal Guadalajara, Escorza 309, Guadalajara, Jal, Mexico, to Prof. T. Malinowski, Washington, D. C. regarding [redacted] who left Poland in May enroute to America via Stockholm. In Stockholm, he requested American Consul to issue him a student's visa since he intended to study in America and had already corresponded with Dean Ericson of Upsala College, East Orange, N.J. who had written him a letter promising to accept him at the college upon his arrival in America. However, he lost this letter on his trip and cabled for a duplicate.

b6
b7C

(U) (S)

Mrs. Czarnowski obtained a duplicate for him and discussed the matter with Mr. Pearson at the State Dept. who cabled the American Consul in Stockholm acknowledging the letter from Dean Ericson and asking for "details". Mr. Pearson told Mrs. Czarnowski that [redacted] would probably get a 4-E visa.

Since then, [redacted] had written several letters informing Mr. Czarnowski of other developments. His last letter advised that the American Consul refused to give him a student's visa on the grounds that he had a limited knowledge of English. [redacted] therefore applied for an emigration visa which would take very long to clear. Mr. Czarnowski told [redacted] to keep insisting on a student's visa but no definite action has been taken and [redacted] is wasting time and is wondering whether or not he should return to Poland.

Mr. Czarnowski requests Prof. Malinowski to help [redacted] get a visa to study in the U.S. and gives the following references to assist him: Bill Youngman and Thomas Corcoran, both lawyers of the Sterling Drug Co. 15th and K Sts., Investment Bldg., Wash., D. C.

COPY DESTROYED
R458 OCT 27 1966

SECRET

ENCLOSURE

65-48970-97

b6
b7C

SECRET

5 129

Note to Mr. Rajchman dated 7-23-46 from Vincent Czarnowski, Sydney Ross Co., Sucursal Guadalajara, Escorza, Guadalajara, Jal. Mexico enclosing a letter from [redacted] explaining his problem in obtaining a student's visa in Stockholm. (S) (U)

(U) (S)

5 130

Enclosed letter dated 7-16-46 from [redacted], [redacted] III, Stockholm, to Vincent Czarnowski explaining his difficulties with American Consul in Stockholm and asking advice.

Summarized by:
Jane Miga
9-12-46
OF

SECRET

ALL INFORMATION CONTAINED
HEREIN IS UNCLASSIFIED
DATE 02-04-2010 BY 60324UCBAW/DK/CMW

~~CLASSIFIED INFORMATION ENCLOSED~~

65-48990-97

ENCLOSURE

ENCLOSURE

DECLASSIFICATION AUTHORITY DERIVED FROM:
FBI AUTOMATIC DECLASSIFICATION GUIDE
DATE 02-04-2010

SECRET WNINTEL

FEDERAL BUREAU OF INVESTIGATION

SECRET

Form No. 1
THIS CASE ORIGINATED AT WASHINGTON, D. C. NF FILE NO. 100-4279 DDB

REPORT MADE AT	DATE WHEN MADE	PERIOD FOR WHICH MADE	REPORT MADE BY
NORFOLK, VIRGINIA	10/7/46	9/16/46	FRED A. COOTS

TITLE	CHARACTER OF CASE
DR. LUDWIK WITOLD RAJCHMAN, with alias Ludwig Raichman.	INTERNAL SECURITY - R

SYNOPSIS OF FACTS: Investigation at Jamestown, Va, reflects that IRVING BRANT lived on Jamestown Island from July 1946 through August, 1946, when he moved to the West Coast, address unknown. Mr. WILLIAM SMITH, Postmaster and the only resident of the Island, advised that BRANT was writing a book on the life of Madison while at Jamestown, Va. He stated that BRANT had no visitors and seemed to be completely absorbed in his work. He further advised BRANT sent him a postcard dated 9-6-46 stating he was living at 212 Myrtle Ave, Iowa City, Iowa, but that he expected to continue his journey to the West Coast. (S)

NO OCT 1946 45 STATI

ALL INFORMATION CONTAINED HEREIN IS UNCLASSIFIED EXCEPT WHERE SHOWN OTHERWISE.

- RUC. -

CLASS. BY SP-1 GSK/ESK
REASON-FCIM II, 1-2.4.2 2
DATE OF REVIEW OCR 8/11/82

REFERENCE: Report of Special Agent OSCAR H. SELLS dated August 1, 1946 at Washington, D. C.

DETAILS: AT JAMESTOWN, VIRGINIA (S)

Mr. WILLIAM SMITH, Postmaster, advised that he is the only resident at Jamestown, Va. He stated that BRANT resided there from July through August, 1946, at which time BRANT was supposedly writing a book on the life of Madison. He said that BRANT and his wife never seemed to have any company and stayed pretty much to themselves. He advised BRANT told him he formerly resided in Washington, D.C. and was employed by UNRRA. Mr. SMITH stated he received a postcard from BRANT dated 9-6-46 advising he was living at 212 Myrtle Ave, Iowa City, Iowa, but that he was continuing his westward trip in the near future. Mr. SMITH does not know the destination of BRANT. (S)

APPROVED AND FORWARDED: J. J. Gleason SPECIAL AGENT IN CHARGE

- R U C -

DO NOT WRITE IN THESE SPACES

COPY DESTROYED
R458 OCT 27 1950

65-48970-98

RECORDED & INDEXED

COPIES OF THIS REPORT
5 Bureau
3 Washington Field (100-16734)
2 Norfolk
1 COPY IN FILE

63 OCT 13 1950

SECRET

EX-16

DECLASSIFICATION AUTHORITY DERIVED FROM:
FBI AUTOMATIC DECLASSIFICATION GUIDE
DATE 02-04-2010

SECRET

FEDERAL BUREAU OF INVESTIGATION

Form No. 1
THIS CASE ORIGINATED AT WASHINGTON, D. C. FILE NO. 100-23735

REPORT MADE AT	DATE WHEN MADE	PERIOD FOR WHICH MADE	REPORT MADE BY
LOS ANGELES	10/2/46	8/12,13,15,16,19,24/46	JAMES H. HOOSE, JR. kc

TITLE	CHARACTER OF CASE
DR. LUDWIK WITOLD RAJCHMAN, wa. Ludwig Raichman	INTERNAL SECURITY - R

ALL INFORMATION CONTAINED HEREIN IS UNCLASSIFIED EXCEPT WHERE SHOWN OTHERWISE.

SYNOPSIS OF FACTS:

MAGDALENA MALGONATA SAIMAN, correspondent of Subject, presently resides in Los Angeles, California, and employed by YWCA. SAIMAN born in Poland and entered U. S. at New York 1945. Has filed declaration of intention but has also expressed intention of returning to Poland to aid during the reconstruction period. I & NS file reviewed. Other sources negative.

- RUC -

REFERENCE:

Bureau File No. 65-48970.
Report of Special Agent OSCAR H. SELLS at Washington, D.C. dated August 1, 1946.

DETAILS:

Reference report from Washington Field indicated that the Subject had corresponded on several occasions with MAGDALENA MALGONATA SAIMAN, 1408 North Sierra Bonita, Los Angeles, California. The tone of the letters indicated that SAIMAN was probably employed by the YWCA.

Mrs. GERTRUDE PURINTON, Administrative Assistant to the Executive Director of the YWCA, Los Angeles, California, made available SAIMAN's personnel file. The file indicated that SAIMAN was first employed by the YWCA in Los Angeles on January 7, 1946. SAIMAN signed a one-year contract for employment as director of the younger girls program which is part of the Youth Project. Her salary is $2,800 per year.

APPROVED AND FORWARDED: SPECIAL AGENT IN CHARGE

DO NOT WRITE IN THESE SPACES

65-48970-99

RECORDED & INDEXED

COPY DESTROYED
R458 OCT 27 1960

COPY IN FILE

COPIES OF THIS REPORT
5 - Bureau
2 - Washington Field (100-16734)
2 - New York City (100-68094)
2 - Los Angeles

357

SECRET

DEC 12 1960

U.S. GOVERNMENT PRINTING OFFICE 7-2034

LA 100-23735

PURINTON indicated that SALMAN has expressed a desire to continue on after January 6, 1947, on the same terms. PURINTON further explained that while SALMAN is under the direction of the YWCA, the funds from which she is paid are those of the Youth Project which is an organization of eleven social agencies in California.

The file reflects the following as former employment for SALMAN.

1932-1934	Case worker with Child Guidance Clinic, Warsaw, Poland
1934-1935	Research worker with Social Security Research Department, Warsaw, Poland
1935-1936	Juvenile Court, Warsaw, Poland
1936-1939	Assistant case supervisor with Department of Public Welfare, Warsaw, Poland
1942-1943	Editorial work in a press agency in New York.

SALMAN also indicated she had been a girl scout since the time she was twelve years of age until 1932.

Under the section relating to travel, SALMAN's file showed she had lived in Warsaw, Poland, until 1939 and had travelled in Russia, Czechoslovakia, Germany, France, Austria, Japan and Canada. Concerning SALMAN's educational background, it was indicated that she had a Master of Science Degree (1943-1945) from the New York School of Social Work and a Master of Law Degree from the University of Warsaw at Warsaw, Poland. The date given for this degree was 1933.

SALMAN also claimed she had worked organizing summer camps with the student section of the Polish Socialist Party during 1932 to 1936. SALMAN had inserted a parenthetical remark on the application in which she claimed that the Polish Socialist Party was similar to the English Labor Party.

SALMAN's entire file was compiled from confidential information received from the Social Work Vocational Bureau, New York City, New York, and it was indicated she had received excellent references from MIRIAM McCAFFERY, MARY HURLBUTT, and CLARENCE KING, all of the New York School of Social Work. Three character reference letters were also noted in the file, one being from the Subject dated October, 1945, another being from S. KAMINSKI of Brooklyn, New York, and the third from ZOFIA WOJCIECHOWSKA, who claimed she had known SALMAN since 1930 and had been her supervisor on behalf of the Polish Embassy during

SAIMAN's study period.

The file reflected that SAIMAN had been born August 12, 1912, at Vilna, Poland, race, white; height 5'; 110 pounds; religion Presbyterian; citizenship, has first papers; physical condition, O.K. on January 14, 1946.

In addition to the information in the file, Mrs. PURINTON advised that she knew very little concerning SAIMAN's activities with her younger girls program due to the fact that a lack of personnel caused a lack of supervision among the YWCA employees. Mrs. PURINTON stated, however, that she had not received any complaints concerning SAIMAN other than the fact that SAIMAN suffered from a complete command of the English language. Mrs. PURINTON stated that the girls that SAIMAN has in her group are those of junior high school and high school age.

It was indicated that beginning in the fall of 1946, a supervisor has been assigned to the work being conducted by SAIMAN and that SAIMAN's supervisor will be Miss KATHLEEN CARPENTER. Mrs. PURINTON stated that she had questioned SAIMAN about her citizenship status and that SAIMAN stated she first entered the United States in 1941 on a visitor's visa from Sweden. After she had been here for some time, she applied for an Immigration visa and had to go to Canada in 1944, returning to the United States in 1945. SAIMAN had claimed she had taken out her first papers in New York City in 1945 and was due to receive her citizenship in 1950.

SAIMAN had explained that her parents were still in Poland and that she was residing in Los Angeles with an aunt and an uncle, the uncle being her mother's brother. SAIMAN claimed that her father was a journalist and that her mother had been a doctor but had been injured during the war and had lost her hearing. SAIMAN told PURINTON that she eventually intends to go back to Poland to aid during the reconstruction period and for that reason is studying youth movements in the United States.

SAIMAN specifically stated to PURINTON that she does not conform to the ideology of the Polish people as she considers them to be too idealistic.

With reference to SAIMAN's address as set forth in referenced report, the criss cross telephone directory indicated that JULIUS GORET resided at 1408 North Sierra Bonita Avenue, having telephone number GR 8467.

The Los Angeles Office of the Immigration and Naturalization Service has a file on SAIMAN, number 1600-K-245. The following information was taken from the file.

SECRET

LA 100-23735

In an application for a "certificate of arrival and preliminary form for a declaration of intention", dated July 12, 1945, MAGDALENA M. SALMAN listed her residence as 315 West 75th Street, New York 23, New York. She arrived in the United States at Rouses Point, New York, on June 15, 1945, by train. She stated she has used pen name MAGDALENA ARSKA. She was born at Wilno, Poland, July 12, 1912; father's name BENEDYKT HERT Z, mother's maiden name GOLDBERG. Last foreign residence was Stockholm, Sweden. She came to the United States via Montreal, Canada; travelled on Polish passport and travelled with husband, ARTHUR SALMAN. Her alien registration receipt card was number 7594524.

In her "statement of facts", she gave her full name as MAGDALENA MALGORZATA SALMAN, occupation housewife; thirty-three years of age; born July 12, 1912; female; white; light complexion; brown eyes; white race; Polish. She married ARTHUR SALMAN October 18, 1937, at Warsaw, Poland. ARTHUR was born at Lodz, Poland, on June 14, 1910, and entered the United States at Rouses Point and resides in New York. She stated she had [redacted] born [redacted] resides in New York.

In a letter postmarked January 8, 1946, from SALMAN at 1408 North Sierra Bonita Street, Los Angeles, she advised Immigration and Naturalization Service, New York, of her change of address. She refers to "receipt for fee for certificate of arrival" number 2-1086495, and states first papers have not been received. She states she now resides in Los Angeles and has a position with the YWCA.

b6
b7C

The Los Angeles office of INS requested her to make out a new form N-300, application for certificate of arrival. This form, dated January 29, 1946, gives the same information as above except she gave her Los Angeles address, stated her mother's maiden name was STEFANIA GOLBER, that she travelled on an immigration visa; that the person in the United States to whom she was going was "my uncle, Dr. JULIUS GORET, 1408 North Sierra Bonita Street, Los Angeles", and persons she travelled with were ARTHUR SALMAN, 304 West 77th Street, New York, New York, and [redacted].

To this application is attached her picture and "certificate of arrival" number 21086495, under name MAGDALENA MARGARETE HERTZ SALMAN; port of entry, Rouses Point, New York; June 15, 1945; manner of arrival, D & HRR; certificate issued July 25, 1945, by UGA CARUSE, Commissioner, Immigration and Naturalization Service. The file further reflects that SALMAN was notified on February 21, 1946, to file declaration of intention. In the statements of facts dated February 21, 1946, she lists her occupation as "a social worker", states she is divorced from ARTHUR.

SECRET

LA 100-23735

Concerning JULIUS GORET, it was learned through the Retail Merchants Credit Association that GORET is age sixty-five, wife's name PAULINE, and that his former address was 222 Riverside Drive, New York City, New York, where he had resided for a period of three years. GORET is retired and claimed to receive an income from investments. This source had no information concerning SAIMAN.

The Los Angeles Field Division indices, and the records of the Los Angeles Police Department and Los Angeles Sheriff's Office were checked with negative results concerning both SAIMAN and GORET.

-REFERRED UPON COMPLETION TO THE OFFICE OF ORIGIN-

SECRET

LA 100-23735

UNDEVELOPED LEADS

THE NEW YORK CITY FIELD DIVISION:

AT NEW YORK CITY, NEW YORK:

Will check their indices and the records of Immigration and Naturalization Service to develop further background on MAGDALENA SAIMAN who claims to have entered the United States at Rouses Point on June 15, 1945.

SECRET

DECLASSIFICATION AUTHORITY DERIVED FROM:
FBI AUTOMATIC DECLASSIFICATION GUIDE
DATE 02-04-2010

FEDERAL BUREAU OF INVESTIGATION

Form No. 1
THIS CASE ORIGINATED AT WASHINGTON, D. C. SECRET FILE NO. 100-16734

REPORT MADE AT	DATE WHEN MADE	PERIOD FOR WHICH MADE	REPORT MADE BY
WASHINGTON, D. C.	10-22-46	9-20-46; 10-15,17-46	OSCAR H. SELLS OHS:CL

TITLE
Dr. LUDWIK WITOLD RAJCHMAN, with alias Ludwig Raichman

CHARACTER OF CASE
INTERNAL SECURITY - R

SYNOPSIS OF FACTS:

NO OCT 1946 45

No credit record of OLGIERD GEDYMIN who has previously written to subject. No record located of this individual at Selective Service Headquarters. He is reportedly a naturalized citizen. Record of the District of Columbia Courts negative as to citizenship. Confidential sources state that subject's contacts are those largely having to do with the Polish Supply Mission and UNRRA affairs. (S)

24097

(U)

- P -

ALL INFORMATION CONTAINED HEREIN IS UNCLASSIFIED EXCEPT WHERE SHOWN OTHERWISE.

REFERENCE: Bureau File 65-48970.
Report of Special Agent OSCAR H. SELLS, dated August 1, 1946, at Washington, D. C.

CLASS. BY SP-1 GSK/PSK
REASON FORM N. 1-2 & 3 2 & 3
DATE OF REVIEW CADR 8/11/82

DETAILS: AT WASHINGTON, D. C.

Confidential Informant Z, whose identity is known to the Bureau, previously furnished information relative to two letters written by OLGIERD GEDYMIN to subject relative to conditions in Poland. Confidential Informant C-456, whose identity is known to the Bureau, has been unable to furnish any further (S)

(U)

APPROVED AND FORWARDED: [signature] SPECIAL AGENT IN CHARGE

DO NOT WRITE IN THESE SPACES

65-48970-100

RECORDED & INDEXED

COPIES OF THIS REPORT
5 - Bureau
2 - New Haven
2 - New York
2 - Washington Field

COPY DESTROYED R458 OCT 27 1960

COPY IN FILE 27 NOV 1946

SECRET

U. S. GOVERNMENT PRINTING OFFICE 7-2034

24098

SECRET (U)

information concerning contact between this individual and the subject. It is not believed that GEDYMIN is even an acquaintance of subject but merely an individual who corresponded with him on two previous occasions. (S) (U)

The files of The Credit Bureau, 1221 G Street, N. W. were checked for information concerning GEDYMIN, with negative results. The records of the District of Columbia Selective Service Headquarters were likewise checked, with negative results. It appears that subject formerly resided at 6343 - 13th Street, N. W. (S) (U)

Mrs. BLANCHE HILL, who resides at this address, was interviewed and advised that this individual in answer to an add in the newspaper that she had a room for rent, came to her place approximately one year ago. She stated that he was unemployed; that he indicated he was securing his final citizenship papers, she believed, in the District of Columbia. However, the records of the District Court for the District of Columbia failed to reflect that this individual had either made application for or had secured his final citizenship papers here. Mrs. HILL stated that this individual became so obnoxious that she had to compel him to move. She said that without her permission, he placed an add in the paper stating that he would give lessons in Russian. She said that she did not give him permission to have anyone coming to the house for lessons and that as a result of this and his attitude around the house, she asked him to move. She said he would take undue liberties around the place and act as if he owned it instead of rooming there. (S) (U)

She was unable to furnish very much information concerning his background. She stated she believed he was from the West; that he did not appear interested in securing employment; and that he did not seem to have a very high regard for our government and our way of doing things. She advised that he moved and she believed he presently resides somewhere on 8th Street. (S) (U)

Inasmuch as it appears this individual is not closely connected with the subject, no further investigation is being conducted concerning him inasmuch as it appears that he may at some future time be in contact with the subject. (S) (U)

Confidential Informant C-456 has furnished information that subject's main contacts are largely with UNRRA officials and with officials at the Polish Embassy in the conduct of his business as head of the Polish Supply Mission. (S) (U)

C-456 learned on July 26, 1946, that subject discussed with ALFRED DAVIDSON, an UNRRA official, the accommodations on board ship of the (S) (U)

 SECRET

SECRET

delegates to the Geneva Convention and said that it appeared that the passengers were divided into two lists, the ordinary list and a special list, and that those on the ordinary list got rotten accommodations and of course those on the special list secured more favorable accommodations. (S) (U)

As reference report indicates, subject's wife planned to go abroad at the approximate time he was planning on attending the UNRRA Convention in Geneva. At the time of this conference with DAVIDSON, subject told him that he had had a negative although very cordial interview with Mr. CLAYTON, Under-Secretary of State, in the presence of JOHN DULLES. He said that CLAYTON said that there was no question of UNRRA and no question of any credit for any other international organization, and that CLAYTON would be there to say so. The time of the Convention was mentioned as between the 8th and 11th of August. This referred to the possibility of no further extension of UNRRA help when the present allotments ran out. (S) (U)

DAVIDSON told subject that he had seen PEARSON (of the State Department), and that the real thing with PEARSON was that he was not convinced that there was any wide spread need. Subject said that he had talked to CLAYTON about their needs, their deficiencies, etc. and he had said that he appreciated it fully but didn't know where the money was coming from. He had suggested that they might eighter send or sell coal for dollars to France or else ask Russia to help them. DAVIDSON said that that was ridiculous. Subject said that he was bringing DULLES again on the morning they were having the conference. (S) (U)

He said he had learned that there is an agreement between the American and British and Canadians to say nothing to DAVIDSON about both counts. DAVIDSON said he wondered if there were such an agreement and if so, some people were not being quite frank with him. (S) It may be noted that the Washington Times Herald for July 28, 1946, carried an article entitled, "END OF UNRRA POSSIBLE SOON". The article is dispatched from the United Press and states that the United States, Britain, and Canada might recommend that the world relief agency be disbanded in the next few months.

The article stated that studies by State Department Economists have led to the conclusions that the world food situation would improve sufficiently within the coming year so that the UNRRA program could be discontinued. He stated that the conclusions reached had already been discussed between the British and Canadian experts preparatory to the next UNRRA Council meeting beginning August 5, 1946, at Geneva. Officials emphasized, however, that the United States had not adopted its final policy on the question. He stated that Assistant Secretary of State CLAYTON, who would go to Geneva as United States representative on the UNRRA Council, had suggested that UNRRA cease operations in Europe as of December and in the Far East by March. (S) (U)

SECRET

SECRET

Confidential Informant C-456 learned that subject conversed with one ANDREA (phonetic) in Garden City, New York, on September 21, 1946, relative to the establishment of an international fund that had to do with child welfare. It had to do with the possibility of the United Nations Council confirming certain arrangements made at Geneva. Subject apparently is desirous that the fund be established under the auspices of UNRRA and that it be taken over by the United Nations at the termination of UNRRA. Subject said he was going to discuss the matter with the Americans because they had proposed that the International Children's Fund be first discussed by the Social Commission. However, he said his British friend would oppose it. However, subject seemed confident that he could work out the solution to the problem through other friends. (S) (U)

Informant C-456 learned on September 23, 1946, that subject discussed the International Fund with a Mr. DALK, who said that he had had quite a discussion with a number of people and that they were somewhat disturbed about the plan. The people he talked to were concerned about having the assembly giving this new organization, the International Fund, a "blank check" without defining exactly the charter or functions. DALK said that one way of meeting the problem was to have a Social and Economic Council make a recommendation to the assembly which would instruct the Council to establish an organization and pass a resolution in the assembly meeting which would require no further act of the assembly. (S) (U)

Informant C-456 learned that on October 6, 1946, MORRIS SPADE conferred with subject and informed him that he had seen RINGLAND of the State Department and had also had a talk with Mr. HOOVER and that HOOVER had said that what concerned him most was that the organization set up must be of such a character as to have the financial support of both the United States Congress and of other nations who may be interested in helping. (S) (U)

Confidential Informant C-286, whose identity is known to the Bureau, learned that PIERRE SIRAUD, Counsellor of the French Embassy, discussed with subject on October 8, 1946, the establishment of the International Fund. Subject told him that the Economic and Social Committee had adopted a resolution adopting the Fund and requested that the Secretary-General in consultation with the President of the Economic and Social Committee and the UNRRA Committee established detailed plans for the assembly. (S) (U)

Subject stated that on the afternoon of October 8, 1946, that they were going to discuss the method by which the fund would function and that he believed everybody would agree that the fund should operate like a foundation. For example, like the Rockefeller Foundation. That would mean that the government presents its requests and they would then be analyzed by a small permanent secretary and would come up for final decision of the (S) (U)

SECRET

SECRET

of the Executive Committee. As soon as the Executive Committee made its decision then there would be technicians who would enter the affair to discuss with a particular government the method of operation, etc. Subject said that he believed everybody would agree that in the majority of cases, it would be necessary to open credits in favor of various governments. It would then be up to the governments to obtain for themselves the necessary merchandize in an appropriate manner from their food missions. (S) (U)

The second possibility is that the Fund will dispose of the merchandize, that is to say that the disposition would be by private means. Subject suggested that he believed a large majority would support the plan that the Director of the fund should be named by the Committee. He pointed out that the question then is to ascertain whether his nomination should be subject to the approval of the Secretary General or not. C-286 reported that a lengthy discussion was had between SIRAUD and subject relative to the minute details and functioning of the fund. (S) (U)

Informant C-456 learned on October 10, 1946, that subject communicated with Dr. ELLIS HAMILTON, at Hadlyme, Connecticut. Dr. HAMILTON's telephone number is Deep River 2008. Subject informed Dr. HAMILTON that his, subject's wife, was on her way home from France. He also said that the wife of a former Polish Ambassador was here on behalf of the MARIE CURIE Radium Institute at Warsaw. She wants to raise money to restore the Laboratory. She has permission to sell two statues that were on exhibition at the New York World's Fair to help raise the money. Their idea is to get together a committee of sponsors with Dr. HAMILTON on it and to have Mrs. ROOSEVELT as UNRRA Chairman. Subject said that he had talked to Justice FRANKFURTER and that he had told subject to get in touch with Dr. HAMILTON. (S) (U)

The wife of the former Polish Ambassador, it was indicated, is Mrs. FILIPOWICZ. Subject stated that Mrs. FILIPOWICZ would write to Dr. HAMILTON. Subject told Dr. HAMILTON that at a later time he wanted to discuss with him a scheme he has concerning the establishment of an international emergency children's fund under the United Nations. (S) (U)

Informant C-456 learned on October 10, 1946, that subject attempted to communicate with an unknown individual in New York at Riverside 9-9620. Later in the day on October 10, 1946, subject communicated with an unidentified woman in room 382, at telephone Riverside 9-9620, in New York. (S) (U)

On October 11, 1946, C-456 learned from subject that his mother is arriving from Europe at 1:00 P. M. the next day but that subject is unable to meet her in New York. Informant also learned that subject is preparing a tour of the United States for one MINC (probably HILARY MINC, Communist Minister of Industries for the present Polish Government). It appears that subject expects to go with him on this tour. (S) (U)

- PENDING -

SECRET

SECRET

UNDEVELOPED LEADS

THE NEW HAVEN FIELD DIVISION

AT HADLYME, CONNECTICUT (S)

Will discreetly ascertain the identity of Dr. ELLIS HAMILTON, whose telephone number is Deep River 2008. (S)

(U)

THE NEW YORK FIELD DIVISION

AT NEW YORK CITY, NEW YORK

Will ascertain the identity of the individual occupying room or apartment 382, at telephone number Riverside 9-9620. (S)

(U)

THE WASHINGTON FIELD OFFICE

AT WASHINGTON, D. C.

Will maintain contact with Confidential Informants C-456 and C-286 and Z for further information concerning subject's activities. (S)

(U)

SECRET

FEDERAL BUREAU OF INVESTIGATION
FOI/PA
DELETED PAGE INFORMATION SHEET
FOI/PA# 1351805-0

Total Deleted Page(s) = 76
Page 111 ~ Referral/Consult;
Page 112 ~ Referral/Consult;
Page 113 ~ Referral/Consult;
Page 114 ~ Referral/Consult;
Page 115 ~ Referral/Consult;
Page 116 ~ Referral/Consult;
Page 117 ~ Referral/Consult;
Page 118 ~ Referral/Consult;
Page 119 ~ Referral/Consult;
Page 120 ~ Referral/Consult;
Page 121 ~ Referral/Consult;
Page 122 ~ Referral/Consult;
Page 123 ~ Referral/Consult;
Page 124 ~ Referral/Consult;
Page 125 ~ Referral/Consult;
Page 126 ~ Referral/Consult;
Page 127 ~ Referral/Consult;
Page 128 ~ Referral/Consult;
Page 129 ~ Referral/Consult;
Page 130 ~ Referral/Consult;
Page 131 ~ Referral/Consult;
Page 132 ~ Referral/Consult;
Page 133 ~ Referral/Consult;
Page 134 ~ Referral/Consult;
Page 135 ~ Referral/Consult;
Page 136 ~ Referral/Consult;
Page 137 ~ Referral/Consult;
Page 138 ~ Referral/Consult;
Page 139 ~ Referral/Consult;
Page 140 ~ Referral/Consult;
Page 141 ~ Referral/Consult;
Page 142 ~ Referral/Consult;
Page 143 ~ Referral/Consult;
Page 144 ~ Referral/Consult;
Page 145 ~ Referral/Consult;
Page 172 ~ Referral/Consult;
Page 173 ~ Referral/Consult;
Page 174 ~ Referral/Consult;
Page 175 ~ Referral/Consult;
Page 176 ~ Referral/Consult;
Page 193 ~ Referral/Consult;
Page 194 ~ Referral/Consult;
Page 195 ~ Referral/Consult;
Page 196 ~ Referral/Consult;
Page 197 ~ Referral/Consult;
Page 198 ~ Referral/Consult;
Page 199 ~ Referral/Consult;
Page 200 ~ Referral/Consult;

Page 201 ~ Referral/Consult;
Page 202 ~ Referral/Consult;
Page 205 ~ Referral/Consult;
Page 206 ~ Referral/Consult;
Page 207 ~ Referral/Consult;
Page 208 ~ Referral/Consult;
Page 209 ~ Referral/Consult;
Page 210 ~ Referral/Consult;
Page 211 ~ Referral/Consult;
Page 212 ~ Referral/Consult;
Page 213 ~ Referral/Consult;
Page 266 ~ Referral/Consult;
Page 267 ~ Referral/Consult;
Page 268 ~ Referral/Consult;
Page 275 ~ Referral/Direct;
Page 280 ~ Referral/Direct;
Page 282 ~ Referral/Direct;
Page 283 ~ Referral/Consult;
Page 284 ~ Referral/Consult;
Page 285 ~ Duplicate;
Page 286 ~ Duplicate;
Page 287 ~ Referral/Direct;
Page 288 ~ Referral/Direct;
Page 296 ~ Referral/Direct;
Page 298 ~ Referral/Direct;
Page 299 ~ Referral/Direct;
Page 304 ~ Referral/Direct;
Page 305 ~ Referral/Direct;

```
XXXXXXXXXXXXXXXXXXXXXXXX
X   Deleted Page(s)    X
X   No Duplication Fee X
X   For this Page      X
XXXXXXXXXXXXXXXXXXXXXXXX
```

DECLASSIFICATION AUTHORITY DERIVED FROM:
FBI AUTOMATIC DECLASSIFICATION GUIDE
DATE 02-05-2010

1-1 Vi Tank

SECRET

FEDERAL BUREAU OF INVESTIGATION

Form No. 1
THIS CASE ORIGINATED AT WASHINGTON, D. C. NH FILE NO. 100-10991 AL

REPORT MADE AT	DATE WHEN MADE	PERIOD FOR WHICH MADE	REPORT MADE BY
NEW HAVEN, CONN.	12-30-46	11/13,19; 12/3,16,19,20/46	WILLIAM D. CHAPPERS

TITLE: Dr. LUDWIK WITOLD RAJCHMAN, wa, Ludwig Raichman

CHARACTER OF CASE: INTERNAL SECURITY - R

SYNOPSIS OF FACTS:

Dr. ALICE HAMILTON, aged 77, is an expert on industrial and occupational medicine and lectures at Harvard University and Ann Arbor, Michigan. Although she wrote a letter appealing for executive clemency for MORRIS U. SCHAPPES of NY, investigation at Hadlyme, Conn. failed to reveal any evidence of Communist connections. (S)

(U) - RUC -

CLASS. BY SP-1 GSK/PSK
DATE OF REVIEW OADR 9/28/82

NO JAN 1947 45 STATISTICS

Reference: Bureau File 65-48970.
Report of Special Agent OSCAR H. SELLS, dated 10-22-46 at Washington, D. C.

(U)

ALL INFORMATION CONTAINED HEREIN IS UNCLASSIFIED EXCEPT WHERE SHOWN OTHERWISE.

ALL INFORMATION CONTAINED HEREIN IS UNCLASSIFIED DATE 8/11/82 BY SP-1 GSK/PSK

Details: At Hadlyme, Connecticut (S)

Mrs. HOMER PFEIFFER, an architect, was interviewed on December 19, 1946 after discreet inquiries had been made regarding her ideology, sympathies and connections with Dr. HAMILTON. Mrs. PFEIFFER advised that she has known Dr. HAMILTON for approximately fifteen years during which time they have become very friendly. Mrs. PFEIFFER and Dr. HAMILTON have had numerous political discussions and according to Mrs. PFEIFFER it cannot be said that Dr. HAMILTON ascribed to the Communist ideology. Mrs. PFEIFFER said that Dr. HAMILTON was definitely not a Communist. (S)

(U)

APPROVED AND FORWARDED: Roger V. Gleason SPECIAL AGENT IN CHARGE

DO NOT WRITE IN THESE SPACES

65-48970-10

RECORDED & INDEXED

COPIES OF THIS REPORT
5-Bureau
1-New York (Info.)
2-Washington Field
2-New Haven

COPY DESTROYED
R458 OCT 27 1960

COPY IN FILE

F B
32 JAN 2 1947

EX-15

SECRET

53 JAN 1 9 1947

U. S. GOVERNMENT PRINTING OFFICE 7—2034

SECRET

It was pointed out by Mrs. PFEIFFER that Dr. HAMILTON belongs to numerous committees including the Independent Committee of Artists and Scientists. Dr. HAMILTON was characterized as a woman of liberal political beliefs and one of the first Democratic Party voters in the overwhelmingly Republican town of Hadlyme. Dr. HAMILTON was at one time connected with the Independent Women's Voters League in Connecticut. (U) (S)

In reference to Dr. HAMILTON'S background, Mrs. PFEIFFER said that she came from a very well-to-do family in Indiana. Dr. HAMILTON is approximately 77 years of age and for many years has been an expert on occupational and industrial medicine. She has lectured at Harvard University for years and also at Ann Arbor, Michigan. While FRANCES PERKINS was head of the Department of Labor, Dr. HAMILTON worked with her on numerous projects. For some time after the First World War Dr. HAMILTON was associated with JANE ADDAMS of the Hull House in Boston. Mr. PFEIFFER stated that Dr. HAMILTON has been active in charitable works and in organizations whose purpose is to help other people for many years. (U) (S)

Dr. EDWARD TRACY of Middletown, Connecticut, furnished similar background information regarding Dr. ALICE HAMILTON and her reputation in the medical profession. He added that in 1943 the publishing firm of Little, Brown & Company put out her book entitled "Exploring Dangerous Trails". Dr. TRACY, however, stated that he could furnish no information which would indicate that Dr. HAMILTON was engaged in any Communist activities. (U) (S)

SAM PAER, Selectman for the Town of East Haddam, which is near Hadlyme, and Colonel JOHN RUSSELL of Hadlyme, stated that they had known Dr. HAMILTON over a period of many years but could furnish no information which would indicate that she was engaged in Communist activities. (U) (S)

Further negative information regarding any Communist activities on the part of Dr. HAMILTON was obtained from WILBUR C. ROOT, Town Clerk, East Haddam, Sheriff GEORGE SMITH, and ELBERT HUBBELL, Editor of the Middletown Press, Middletown, Connecticut. (U) (S)

A review of the New Haven indices reflected that Dr. ALICE HAMILTON wrote a letter to GOVERNOR THOMAS E. DEWEY of the State of New York appealing for executive clemency on behalf of MORRIS U. SCHAPPES. This letter was written at a time when a "pressure group" was being organized to free SCHAPPES under the instigation of the Communist Party through publicity given by editorials in the Daily Worker. (U) (S)

New Haven File 62-903 reflects that on or about August 31, 1942 Dr. HAMILTON was interviewed regarding a complaint she had made to the Department of Justice complaining of the treatment received by certain alien friends of hers. During the interview it was developed that three alien friends of hers (U) (S)

SECRET

had allegedly been treated discourteously in connection with an application for travel permits. Inquiry into the background of Dr. HAMILTON that date produced favorable information regarding her character and reputation in the community. (S)

(U)

- REFERRED UPON COMPLETION TO THE OFFICE OF ORIGIN -

SECRET

ADMINISTRATIVE SHEET

A copy of this report is being designated for the New York Office due to the fact that the information contained in the body of this report might be of assistance to that office in covering the lead set out in referenced report.

SECRET

DECLASSIFICATION AUTHORITY DERIVED FROM:
FBI AUTOMATIC DECLASSIFICATION GUIDE
DATE 02-05-2010

CONFIDENTIAL

FEDERAL BUREAU OF INVESTIGATION

SECRET WHINTEL

Form No. 1
THIS CASE ORIGINATED AT Washington, D.C. FILE NO. 100-16734

REPORT MADE AT	DATE WHEN MADE	PERIOD FOR WHICH MADE	REPORT MADE BY
Washington, D.C.	1/10/47	1/9/47	OSCAR H. SELLS OHS:MB

TITLE DR. LUDWIK WITOLD RAJCHMAN wa LUDWIG RAICHMAN

CHARACTER OF CASE INTERNAL SECURITY - R

SYNOPSIS OF FACTS:

CLASS. BY SP-1 GSK (PSK)
REASON-FCIM II, 1-2.4.2 2&3
DATE OF REVIEW CADR 8/18/85

Confidential sources reflect that subject's time is taken up almost entirely by his work as delegate of the Polish Government to UNRRA. He is in frequent and close contact with Polish Ambassador OSCAR LANGE and with other Polish Government officials. Other contacts of subject set out. (S) (U)

AGENCY: aag Tompkins
REQ. REC'D.
DATE FORW. 10-10-56
HOW FORW. RIS
BY awa

- P -

G.I.P. 5

ALL INFORMATION CONTAINED HEREIN IS UNCLASSIFIED EXCEPT WHERE SHOWN OTHERWISE.

REFERENCES: Bureau file 65-48970
Report of Special Agent Oscar H. Sells dated October 22, 1946 at Washington, D.C.

PROPERTY OF FBI
This confidential report and its contents are loaned to you by the FBI and are not to be distributed outside of agency to which loaned.

DETAILS: AT WASHINGTON, D.C.

The information contained in this report has been received from Confidential Informant C-456 whose identity is known to the Bureau. (S) (U)

On October 2, 1946, subject conferred with OSCAR LANGE who has since been delegated as Polands representative to the United Nations and who will soon be replaced by a new ambassador in Washington and asked him if he had received any reply on the matter concerning the European commission. Subject explained that he was in a peculiar situation, that the English had told him that it was not up to them as to whether or not it is effected since it is a Polish proposition. (S) (U)

APPROVED AND FORWARDED: Guy Hottel SPECIAL AGENT IN CHARGE

DO NOT WRITE IN THESE SPACES

65-48970-102

RECORDED & INDEXED

COPIES OF THIS REPORT

5 - Bureau
2 - Washington Field

57 JAN 31 1947

COPY IN FILE

COPY DESTROYED
R458 OCT 27 1960

SECRET

FBI
JAN 13 1947

CONFIDENTIAL

U. S. GOVERNMENT PRINTING OFFICE 7-2034

Subject said that without negotiations it would be entirely invalid without legal status and to propose a European commission without an agreement with Moscow would be disastrous. Subject stated that he favored FIONOV'S viewpoint (FIONOV is head of UNRRA for the Soviets in this country). Subject believes that there is no use in discussing matters concerning investments with the Economic and Social Council at New York with a group of delegates when there are a group of finance ministers of the world gathered in Washington for this purpose. He said that the Economic Social Council does not have this authority so far as he is concerned. (S)

(U)

On October 9, 1946 subject again conferred with OSCAR LANGE and requested to know when a certain meeting in connection with UNRRA would be held. LANGE informed him that he did not know for sure but he thought an administrative council meeting would be called for the following Friday. Subject pointed out that he did not believe that LIE was very much concerned about the Children's Fund. He even suggested that LIE perhaps wants to benefit from it himself. LANGE told subject that he was having luncheon with GROMYKO (former Soviet Ambassador and present Soviet delegate to the United Nations) on Friday and would get in touch with subject to see if he should come to New York Friday evening. It was learned that later in the day, LANGE requested one of his secretaries to make an appointment with LIE to meet with subject and him regarding the International Emergency Children's Fund on Friday. (S)

(U)

On October 10, LANGE told subject that he was leaving for New York at 8:00 P.M. and that they both had an appointment with LIE the next day. Subject informed LANGE that he was to see CLAYTON (Under Secretary of State) regarding $15,000,000.00 fund for the Polish coal industry. Shortly after his conference with LANGE, subject communicated with FIONOV and told him that LANGE had talked with LIE and that they would see him at 4:30 on the following afternoon. (S)

(U)

On October 13, 1946, subject communicated with his son and among other things told him that he was preparing a tour of the United States for HILERY MINC and expects to go with him on this tour. A few days previously informant learned that this individual along with several others, had been chosen as a delegate or as a temporary adviser to the United Nations in New York. According to the newspapers, this individual is the communist Minister of Industry in the Polish cabinet at Warsaw, Poland. It has been ascertained that MINC and one EUGENIUS ZIOLKOWSKI and J. ZOLTOWSKI have been registered at the Wardman Park Hotel in Washington, D.C. They came in on December 9 and were scheduled to leave December 24. During their stay here they have been in frequent and close contact with subject as well as with other officials of the Polish Embassy and Polish Reconstruction Mission in Washington. (S)

(U)

On October 17 subject conferred with OSCAR LANGE and asked him what he thought about the settling of the Spanish matter and LANGE told him that it was done satisfactorily. It will be recalled that (S)

(U)

LANGE had been one of the champions advocating world action against General FRANCO, head of the Spanish Government. He has branded FRANCO as a fascist and Spain as a menace to world security. It is noteworthy that he has supported the Soviet delegates at the United Nations organization in this respect. Subject asked LANGE about the anticipated arrival of delegates and LANGE told him that HILERY MINC and JOSEF M. WINIEWICZ were supposed to arrive about the first of November. VICTOR GROSE and General KOSSER would arrive later. It has just been ascertained that JOSEF M. WINIEWICZ has been designated as the new Polish ambassador in Washington to succeed OSCAR LANGE. Subject told LANGE that he had spoken to DOMBROWSKI who assured him that if they thought that MINC should preside over an unspecified commission he would make sure that KONDERSKI (ph.) would become ill. Subject also told him that LIE had told him something FIONOV was to have told him and later when he talked to FIONOV about this, FIONOV denied that he had said this to LIE. LANGE desired to know if it would be possible to meet with FIONOV and subject told him he would call him the next day to arrange a short discussion. (S)

(U)

On October 18, 1946, subject told his wife that he might invite FIONOV for luncheon. It is not known to informant whether this invitation was actually extended or not. (S)

(U)

On October 20, 1946 subject told OSCAR LANGE that a compromise had been reached regarding the Children's Fund which he believed that LIE would approve. They discussed an unspecified article in the New York Times regarding certain executive orders which they agreed had caused a heavy atmosphere here and subject suggested that LANGE have someone communicate with and warn HILERY MINC about the situation. (S)

(U)

Confidential Informant hereinafter designated as T-1, who has furnished information concerning the activities of subject which have largely been previously reported, has characterized subject as one of the cleverest porpagandist of his time. This informant believes that RAJCHMANS purpose is to accomplish his ends through the power of suggestion through cleverly planned propaganda. This is particularly borne out by the information received by C-456 on November 11 in which subject informed his wife that LaGUARDIA had made a wonderful speech in which he had attacked the United States in a clever way. The informant was unable to elaborate concerning this speech of LaGUARDIAS. (S)

(U)

On November 14 informant learned that subject's daughter, IRENE and subject's wife discussed his work with UNRRA and came to the conclusion that he was overworking himself and should take a vacation. They agreed that his work in connection with extended UNRRA would bring no results and that he should not exert himself further when the fight is already lost. Subject's wife indicated her belief that the Children's Fund would also be defeated, especially now that the Republicans are in power since it was (S)

(U)

said that they would object to all international organizations. It was indicated that subject was to go on an unspecified tour with Minister HILERY MINC. It will be recalled that subject is supposed to have been preparing an itinerary to accompany MINC on his tour of the United States. (S)

(U)

On October 20 an individual by the name of JOE conferred with subject and his wife and informed him that he had bought a house at 3255 N St., N.W. It appears that this individual had lived in subject's home while he and his wife were abroad during the past summer. It will be recalled that subject attended the UNRRA conference held at Geneva, Switzerland and that his wife visited in France. This individual plans to move to his new house on N Street in January, 1947. JOE informed that he is working in the State Department. Subject's wife asked JOE if he was pushing this country into war and he told her no. (S)

(U)

On October 20, subject conferred with HAROLD STEIN who said that he had become a deputy director (presumably in UNRRA). He told him that he would like to see subject later in the week. Subject informed him that UNRRA was slowly disintegrating, that he did not know how they were going to carry out the remainder of the program. STEIN pointed out that he had been reading in the New York Times an article on the reconstruction of Europe and it contained praise for Poland. Subject said that the disintegration of UNRRA was due in part to the United Nations Commission on the reconstruction of devastated areas. (S)

(U)

On October 20, 1946, subject's wife told Mrs. BONNET about her recent trip in France. She said that everything is gradually coming back and that the country people and others are buying like mad. Mrs. BONNET told subject that her husband had gone to New York to make a speech and would be back the following Wednesday night or Thursday morning. RAJCHMAN asked her if the French representative in the International Labor Organization conference in Montreal in September had returned to France. She told him that he was in Canada and was supposed to come to Washington for a few days but because of the hotel strike went directly to New York. She also told him that there was a vast number of experts coming from the foreign ministers conference but that President VIDAULT could not come, due probably in part to the French election. (S)

(U)

Informant learned that on October 27, 1946, subject and his wife were invited to attend a surprise party for JEANNE STREIT who is the wife of CLARENCE STREIT, 2853 Ontario Road, N.W. The party was to be held during the evening on the following Saturday. Subject said it would be lovely but probably impossible for them to attend inasmuch as he might have to be in New York on that day. It appeared that there would be about 30 people and probably many of them would be known to subject. It is unknown whether subject was able to attend this surprise party or not. (S)

(U)

SECRET

On October 28, 1946, subject and his wife were invited for dinner on the following Wednesday by Dr. STEFAN LITAUER of the Polish Consulate. LITAUER for some time was Acting Charge D'Affairs at the Polish Embassy but had recently returned to Warsaw, Poland where he is supposed to be waiting for a new position or assignment. (S) (U)

LITAUER has been identified by Confidential Informant T-1, hereinbefore mentioned, as having been engaged in furnishing information to the Soviets for many years. (S) (U)

On December 6, 1946, subject's wife conferred with PIERRE DUPONT, 2nd, secretary of the French Embassy and invited the DUPONTS to come over to play bridge on the night of the 6th or 7th. DUPONT said he was sorry but they had planned to go out on both nights. Subject's wife then asked him if he knew anybody from the United Nations in New York who was planning on returning to France soon. Subject's wife pointed out that she was in the United Nations meeting twice while in New York two weeks and that it was terribly crowded and extremely difficult to find anyone you wanted to see. She said that her husband had a committee meeting there and would return Sunday or Monday for a second committee meeting to try to find out something about relief. She told Mr. DUPONT that she had been unable to succeed in getting the export license for a tractor which she is trying to purchase. She explained that the Ford people had written to their agency in Paris asking them if they would accept one extra tractor if it was paid for here in dollars. DUPONT told her that that was an impossibility. However, she said she could not see any reason why she should be refused. He told her that the French authorities could not accept it under those conditions, that she had a new tractor in Vermont but that the agent did not want to sell it for export. He pointed out that the tractor dealers have contracts with their agents abroad and one must deal with the agents abroad rather than trying to purchase one here. (S) (U)

It will be noted that subject's wife for sometime has been attempting to secure a tractor to be used on the farm and so far she has been unsuccessful in securing one for export. This farm is owned by her husband in France. (S) (U)

Subject's wife, while in France, during the last summer, visited LUCY LIEFELDT at Chenu, France. Confidential Informant Z, whose identity is known to the Bureau, has furnished the information that this individual corresponds frequently with subject and his wife. The contents of their correspondence is entirely social. (S) (U)

- PENDING -

SECRET

SECRET

UNDEVELOPED LEADS

WASHINGTON FIELD OFFICE

At Washington, D.C.

Will identify the individual known as JOE who will move into his new house at 3255 N St., N.W. in January, 1947. (S) (U)

Will also identify CLARENCE STREIT, 2853 Ontario Road, N.W. (S) (U)

Will maintain contact with Confidential Informant C-456 and Confidential Informant Z for further information concerning subject's activities. (S) (U)

SECRET

~~SECRET~~

(U)

CONFIDENTIAL INFORMANT

b7D

T-1 [redacted] in Washington. [redacted] requested that his name be kept confidential in this matter.

~~SECRET~~

POLE IS NAMED HEAD OF U. N. CHILD FUND

Special to THE NEW YORK TIMES.

LAKE SUCCESS, N. Y., Jan. 7—The executive board of the International Children's Emergency Fund, meeting here today, unanimously elected Dr. Lukwik Rajchman, United Nations delegate from Poland, to serve as chairman of the board.

At the same time, the board narrowed down its choice of an executive director to two candidates—Morris Pate, who acted as aide to Herbert Hoover in last year's survey of world food supplies, and Dr. Enrza Ique de Lozada of Bolivia, official of the United Nations social affairs division. The final choice of a director will be made tomorrow by Secretary General Trygve Lie.

Dr. Rajchman, the newly named chairman, helped to organize the fund as an international agency for aiding young war victims.

For eighteen years he was director of the League of Nations Health Organization at Geneva. In 1939 he also served as an adviser to the Chinese Government on health and hygiene matters.

More recently Dr. Rajchman, who is 65 years old, was appointed as Polish representative to the United Nations Relief and Rehabilitation Administration in Washington.

Mr. Tolson
Mr. E. A. Tamm
Mr. Clegg
Mr. Glavin
Mr. Ladd
Mr. Nichols
Mr. Rosen
Mr. Tracy
Mr. Carson
Mr. Egan
Mr. Gurnea
Mr. Harbo
Mr. Hendon
Mr. Pennington
Mr. Quinn Tamm
Mr. Nease
Miss Gandy

This is a clipping from page 11 of the New York Times for 1-8-47

Clipped at the Seat of Government

ALL INFORMATION CONTAINED HEREIN IS UNCLASSIFIED DATE 8/11/82 BY SP1/GSK/PSL

165-48970-A
RECORDED
89 MAR 17 1947

62 MAR 18 1947

DECLASSIFICATION AUTHORITY DERIVED FROM:
FBI AUTOMATIC DECLASSIFICATION GUIDE
DATE 02-05-2010

Office Memorandum • UNITED STATES GOVERNMENT

SECRET

TO : Director, FBI

DATE: January 14, 1947

FROM : SAC, New York

SUBJECT: Dr. LUDWIK WITOLD RAJCHMAN, wa.
INTERNAL SECURITY - R

ATTENTION: TRANSLATION SECTION

Enclosed herewith is a newspaper clipping from the "Polish Daily Courier" of September 10, 1946 published in Boston, Massachusetts. This clipping, in Polish, concerns the above-named subject, who is being investigated by the Washington Field Office. The article in substance states that RAJCHMAN is a good friend of OSCAR LANGE, that he was thrown out of China for some indiscretion, and that he was one of the first Poles to jump over to the new Polish Government.

It is requested that the Bureau translate the enclosed article and furnish Washington Field Office with a copy of the translation.

Enclosure - 1 / Howelled separately

cc - Washington Field

GEH:JEM
100-68094

REFERRED RECORDING

G.I.R. 5

CLASS. BY SP-1 GSK/PSK
DATE OF REVIEW OADR 9/28/82

RECORDED & INDEXED
314

65-48970-103
F B I
37 JAN 17 1947

EX-20

ENCL. attached

ALL INFORMATION CONTAINED
HEREIN IS UNCLASSIFIED EXCEPT
WHERE SHOWN OTHERWISE.

ALL INFORMATION CONTAINED
HEREIN IS UNCLASSIFIED
DATE 8/11/82 BY SP-1 GSK/PSK

SECRET

57 MAR 18 1947

60 MAR 3 1947

Translated from Polish

"Distractions"

Why LaGuardia changed his attitude towards the Poles--

A Warsaw Press notation just received in Washington explains everything and gives a reply to troubled American Polonia. The Warsaw Polish dailies reported that in Geneva and Germany as well as in Warsaw, Mr. LaGuardia was a constant companion of Dr. Rajchman of Lange's Washington Embassy. It is the same Dr. Rajchman who, together with Lange and Krzycki, conspired against the rightful Polish Government in London--the same Dr. Rajchman who, for several years in Geneva, was the closest friend of Litwinow and who also was of such service to the Chinese during the war, that the Government of General Chiang Kai-shek confidentially and hastily disposed of his services. It is the same Dr. Rajchman who immediately upon recognition of the Warsaw puppet government by the U. S., took over the Polish Embassy in Washington replacing the former Polish diplomat, Janusz Zoltowski who was followed by Lange.

This same Dr. Rajchman who sent homeless refugees to Poland and ordered UNRRA to refuse these people food if they would not comply with demands of the N.K.V.D., boarded a plane leaving his family in France and flew to Poland.

The appearance of Dr. Rajchman with Mr. LaGuardia explains who turned a good friend of the Poles into an enemy. It is believed that Mr. LaGuardia has certain political ambitions as candidate for Senator from the State of New York. American Polonia will undoubtedly have an occasion to express its opinion regarding his conversion to the Rajchman-Bierut faith.

The British daily press was incapable of taking a decisive stand against all that is happening in Poland. It was not possible to find in its columns articles similar to those of the prominent American newspaper, "The New York Times" which did not hesitate to admit that the Warsaw Government is a "Government created by foreign powers without the approval of the Polish nation" and called its referendum a "fraud and farce." The anniversary of the unfortunate decision of the recognition of the Polish government was altogether ignored by the English press.

Translated by:
Jane Miga
1-20-47
mgl

ALL INFORMATION CONTAINED
HEREIN IS UNCLASSIFIED
DATE 9/1/82 BY SP-1 GSK/BR

65-48970-103

COPY DESTROYED
R458 OCT 27 1960

ENCLOSURE

ALL INFORMATION CONTAINED
HEREIN IS UNCLASSIFIED
DATE 8/11/84 BY SP1 GSK/RK

201-06681-59

Drzazgi

Dlaczego La Guardia zmienił swój stosunek do Polaków.

Maleńka notatka w prasie warszawskiej, która obecnie nadeszła do Waszyngtonu, wyjaśnia wszystko i daje odpowiedź na niepokojące Polonię Amerykańską pytania. Oto — jak donoszą dzienniki warszawskie — w Genewie i w Niemczech, jak również i w Warszawie, towarzyszył p. La Guardji stale — dr. Ludwik Rajchman z waszyntońskiej ambasady Langego. Ten sam znany dr. Rajchman, który do spółki z Langem i Krzyckim kuł spiski przeciwko prawowitemu rządowi polskiemu w Londynie, ten sam, który przez lata całe w Genewie był najbliższym człowiekim, Litwinowa, ten sam który tak służył w czasie wojny Chińczykom że pewnego rząd gen. Cziang-Kai-Szeka w sposób tajemniczo szybki pozbył się jego usług. Ten sam dr. Rajchman, który od pierwszej chwili uznania marjonetek warszawskich przez rząd amerykański objął faktyczny zarząd b. ambasady polskiej w Waszyngtonie, najprzód poprzez byłego dyplomatę polskiego, Janusza Żółtowskiego, a potem przez Langego.

Ten sam zresztą dr. Rajchman który wysyłając do Polski bezdomnych uchodźców i żądając od UNRRA, aby przestała ich żywić, jeżeli nie zechcą wrócić w szpony NKWD — sam udał się do Polski i pierwsze co zrobił, to wsadził na samolot i wywiózł do Francji resztę swej i swej żony rodziny.

Obecność dr. Rajchmana

przy p. La Guardji wyjaśnia kto na niego wpłynął i kto z przyjaciela Polaków uczynił ich wroga. Wobec tego jednak, iż p. La Guardja ma jeszcze pewne ambicje polityczne i omal nie kandydował na senatora ze stanu New York — Polonia Amerykańska będzie niewątpliwie miała jeszcze okazję powiedzieć mu co myśli o jego nawróceniu się na wiarę rajchmanowsko-bierutowską.

Codzienna prasa brytyjska długo nie umiała zdobyć się na jasne i zdecydowane stanowisko potępienia tego co się w Polsce dzieje. Na jej łamach trudno było znaleźć głosy takie jak artykuł najpoważniejszego dziennika amerykańskiego — „New York Times", który nie wahał się przyznać, że rząd warszawski to „rząd stworzony przez obce mocarstwa bez zasięgania opinji narodu polskiego", ani nazwać referendum — „farsą i oszustwem". Rocznicę nieszczęsnej decyzji uznania rządu prasa angielska wogóle pominęła.

Jedno z pism polskich wychodzących na zachodzie Europy podaje następujący obrazek:

„W Mediolanie jechał tymi dniami autobusem, ubogo ubrany człowiek z ludu. Zapytany o swoje przekonania odpowiedział, że „jest faszystą".

„Zdumieni pasażerowie zaczęli biedakowi zwracać uwagę na okropności wojenne, na zniszczenia, ruiny i zgliszcza. Po [illegible] wszystko to zawinił faszyzm, więc pytali się go, czy nie ma wyrzutów sumienia, i czy poczuwa się do winy.

„I owszem", odpowiedział i dodał, że on właściwie był jednym człowiekiem w całych Włoszech, który byłby mógł i powinien był Mussoliniego wstrzymać od dokonania czynów, które sprowadziły wojnę i spowodowały wszystkie spustoszenia.

„Przy tych słowach zagadka stała się jeszcze większą. Choć ubogo odziany człowiek

„Wówczas jednak [illegible] go odziany obywatel dał wyjaśnienie: Oświadczył, że wszędzie, gdzie się obraca, wszyscy wypierają się faszyzmu. Kiedy gdziekolwiek padnie słowo faszyzm, wszyscy odgrażają się faszyzmowi. Z tego należy więc logicznie wnosić, że we Włosach w ogóle faszystów nigdy nie było, i że on jest przeto chyba jedynym faszystą, a po śmierci Mussolniniego także ostatnim. I dlatego — mówił — ja jestem widocznie odpowiedzialny za wszystkie zniszczenia, za bombardowania, za głód, za pchnięcie Francji sztyletem w plecy itd. To ja bombardowałem Londyn, ja napadłem na Rosję, ja zadeptywałem Grecję, ja mały słaby pracowniczyna zaatakowałem Serbię".

„Słuchacze, wśród których z pewnością była wielka liczba dawnych faszystów umilkli nagle, zażenowani...

DECLASSIFICATION AUTHORITY DERIVED FROM:
FBI AUTOMATIC DECLASSIFICATION GUIDE
DATE 02-05-2010

FEDERAL BUREAU OF INVESTIGATION

Form No. 1
THIS CASE ORIGINATED AT WASHINGTON FIELD — CONFIDENTIAL — SECRET — WNINTEL — NY FILE NO. 100-68094 JEM

REPORT MADE AT	DATE WHEN MADE	PERIOD FOR WHICH MADE	REPORT MADE BY
NEW YORK	1/14/47	10/22;11/13, 20,25/46	GEORGE E. HANLON

TITLE	CHARACTER OF CASE
Dr. LUDWIK WITOLD RAJCHMAN, with alias: Ludwig Raichman	INTERNAL SECURITY - R

SYNOPSIS OF FACTS: GERALD POPIEL, of New York City, who contacted subject, was born JERZY POPIELNIK at Warsaw, Poland on 12/18/21. Entered US 12/8/37, became US citizen, 12/20/43, at which time he changed his name to GERALD POPIEL. Received AB degree, CCNY, 1942. Attended New York School of Social Work, 1943 to 1945; tuition allegedly paid by Polish Government in Exile. Deferred by LB #35, NYC, during war in consideration of his claim of supporting ill mother living with him in Apartment 2B-1, 620 West 115th Street. Employed OWI, 11/27/44 to August, 1945; by the Madison House, New York, doing social work, 11/26/45 to 9/1/46. Present employment not known but subject followed on spot surveillance to Polish Consulate, NYC. Photograph obtained. MAGDALENA SALMAN, another correspondent of subject RAJCHMAN, is wife of ARTHUR SALMAN, with alias STEFAN ARSKI, Polish Communist. Telephone number RIverside 9-9620 is phone number at 620 West 115th Street and identity of woman with whom RAJCHMAN communicated on 10/10/46 is probably Mrs. FILIPOWICZ, Apartment 382, and is probably the same FILIPOWICZ mentioned by RAJCHMAN in his communication with Dr. ELLIS HAMILTON at Hadlyme, Connecticut on 10/10/46.

AGENCY Acq Tompkins
REQ. REC'D
DATE FORW. 10-10-56
HOW FORW. C/S
BY DWX

CLASS. BY SP-1 GSK/JSK
REASON-FCIM II, 1.2.4, 2.3
DATE OF REVIEW 8/25/82

PRAY C.I.R. 5

- RUC -

(U) This confidential report and its contents are loaned by the FBI and must be returned to the agency which loaned it.

REFERENCE: Bureau File #65-48970.
Report of Special Agent Oscar H. Sells, Washington, D. C., 8/1/46.
Report of Special Agent James H. Hoose, Jr., Los Angeles, 10/2/46.

ALL INFORMATION CONTAINED HEREIN IS UNCLASSIFIED EXCEPT WHERE SHOWN OTHERWISE.

APPROVED AND FORWARDED: Edward Scheidt SPECIAL AGENT IN CHARGE

DO NOT WRITE IN THESE SPACES

65-48970-104

JAN 16 1947

SECRET

COPY DESTROYED

R458 OCT 25 1956

DISPOSITION OF REPORT
5-Bureau
-Washington Field (Enclosures-4)
New York

COPY IN FILE

JAN 29 1947

EX-83

7—2031

CONFIDENTIAL

NY 100-68094

Report of Special Agent Oscar H. Sells, Washington, D. C., 10/22/46.

DETAILS: AT NEW YORK, NEW YORK

Miss DOROTHY EVANS, Registrar, New York School of Social Work, 122 East 22nd Street, made available the file of GERALD POPIEL which disclosed that he had been a candidate for an M.S. degree at the school since September 8, 1943, having left the school in June, 1945, and she advised that to date he has not completed his thesis for his Master's degree. The file reflected that POPIEL was born December 18, 1921 at Warsaw, Poland; that he was of Jewish origin and that he entered the United States December 8, 1937 on the M.S. BATORG for an indefinite stay in the United States. He was given Alien Registration #5793503. (S) (U)

Miss EVANS advised that POPIEL had been one of ten students on a fellowship plan and that their full tuition was paid by the Polish Government in Exile. POPIEL attended the high school gymnasium in Warsaw, Poland from May, 1930 to June, 1937 and he attended the City College of New York from September, 1938 to June, 1942, receiving an A.B. degree. The file reflected that he had been employed from January, 1940 to May, 1943 and was an assistant librarian at the YMCA, 92nd Street and Lexington Avenue, under the supervision of a Miss BECK. From June, 1942 to January, 1943, he was employed as a clerk by the KREISLER MANUFACTURING CORPORATION, North Bergen, New Jersey, under the supervision of Mr. KLEIN. From November, 1944 to August, 1945, POPIEL was employed by the Office of War Information as a translator at 274 West 57th Street, New York City. (S) (U)

His file at the Social School listed as references Professor WALTER R. SHARP, City College of New York; Dr. M. GOLDSCHMIDT, 2917 Southeast 28th Avenue, Portland, Oregon (former instructor at CCNY) and Dr. B. DRESSLER, Economics Department, CCNY. (S) (U)

Miss EVANS stated that she heard that POPIEL was employed at the Madison House, 266 Madison Avenue, which is a settlement house. However, Miss EVANS telephoned the Madison House to verify subject's employment and was advised that POPIEL had left there on September 1, 1946 and that he had been talking about going to Washington, D. C. to work for a Polish newspaper in the diplomatic service. (S) (U)

Miss EVANS also made a telephone call to RIverside 9-9620, which is the phone number at POPIEL's residence, 620 West 115th Street, New York City, but was advised by the superintendent at that address that GERALD POPIEL was not at home although he was still in New York City. The superintendent stated that Mrs. PIPIEL was at home but was too ill to come to the telephone. (S) (U)

A photograph of GERALD POPIEL was obtained at the Social School and copies of it were made through the cooperation of Miss EVANS. (S) (U)

POPIEL's Selective Service file at Local Board #35, 1 East 44th Street, disclosed that he had registered for Selective Service on February 16, 1942 and was assigned Order Number 11271. He listed as the person who would always know his address as Mr. LEVITT, 664 Beek Street, Brooklyn, New York. He stated in the file that he had been granted United States citizenship on December 20, 1943 at the District Court of New York, citizenship papers #5584053. (S) (U)

His occupational questionnaire dated May 15, 1945 listed his address as 256 West 108th Street, his occupation as assistant librarian and his Social Security number as 098-12-0095. His mother's name was listed as REGINA POPIELNIK, aged 62, and he listed an uncle, one SAMUEL MILENBACH, 6738 Stony Island Avenue, Chicago, Illinois, aged 77, occupation furrier. (S) (U)

The Selective Service file disclosed that POPIEL started to work at the Madison House on November 26, 1945, doing social work at a salary of $2600 a year. The file reflected that from November 27, 1944 until August, 1945 he was employed by OWI in the Radio Program Bureau, Overseas Branch, 224 West 57th Street, at a salary of $160 per month. (S) (U)

The file further reflected that on October 18, 1945, POPIEL went to Canada for two weeks, where he was employed as a translator by the Polish Government at the Food and Agriculture Conference in Quebec and was paid $12 per day. (S) (U)

The file further reflected that POPIEL has a sister in Warsaw, Poland, name not given. In addition to the employment which was reflected in his file at the Social School, the Selective Service file disclosed that on May 10, 1943, POPIEL was employed as a clerk by the National Silver Company, 295 Fifth Avenue, at a salary of $2950 a year. (S) (U)

For previous addresses, the file listed 870 Marcy Street, Bronx from 1941 to 1942; 742 Kelly Street, Bronx, New York, in 1942 and 225 West 108th Street in 1942. (S) (U)

There was no indication in POPIEL's SelectiveService file that his tuition at the Social School from 1943 to 1945 was being paid by no one but himself. The file reflects that he was before the board on several occasions during the war and was deferred each time in consideration of his claim that he was supporting his mother who was aged and infirmed. (S) (U)

A check of the criss-cross telephone directory for 620 West 115th Street disclosed that the telephone number for the apartment building is RIverside 9-9620. There are five other telephones listed in the building, one of which is MOnument 2-5665 listed in the name of H. F. RAJCHMAN. (S) (U)

A check of the indices of the New York Office was negative on H. F. RAJCHMAN. (S) (U)

The records of the Credit Bureau of Greater New York were checked with negative results by Special Employee Investigator WADE FULLER against the names H. F. RAJCHMAN and GERALD POPIEL. (S) (U)

The records of Local Board #35 which covers 620 West 115th Street were also checked with negative results for any registrant named RAJCHMAN. (S) (U)

Confidential Informant T-1 was contacted with negative results for information concerning H. F. RAJCHMAN. (S) (U)

The records of the Immigration and Naturalization Service were checked with negative results against the name H. F. RAJCHMAN but a complete check of their files was not possible without the full name. (S) (U)

The superintendent at 620 West 115th Street, a Mr. VOGEL who was quite aged and speaks English very poorly, was contacted under pretext and it was determined that GERALD POPIEL and his mother live in Apartment 2B-1. It was determined that there is no apartment 382 but Apartment 3A-2 is occupied by two women named FILIPOWICZ and KOLODZIELSKA. Mr. VOGEL advised that they have resided here since July 27, 1946. Apartment 4-E is occupied by a man named H. F. RAJCHMAN but Mr. VOGEL was unable to furnish his first name or any information concerning him. (S) (U)

Inasmuch as subject, Dr. LUDWIK RAJCHMAN on October 10, 1946 communicated with Dr. ELLIS HAMILTON, Hadlyme, Connecticut, and mentioned getting in touch with Mrs. FILIPOWICZ, wife of the former Polish Ambassador, (S) (U)

SECRET

it is probable that the FILIPOWICZ in Apartment 3A-2 is the woman to whom he referred inasmuch as it was on October 10, 1946 that he also communicated with an unknown woman at RIverside 9-9620. (U) (S)

A check of the New York Office indices under the name FILIPOWICZ disclosed that there were no references to this name. A check of the indices was also negative against the name KOLODZIELSKA. (U) (S)

On November 20, 1946, a spot surveillance was conducted by Special Agent August Kayne and the writer at 620 West 115th Street and an individual identified as GERALD POPIEL from the photograph obtained at the Social School was observed leaving the apartment at 9:20 AM. He proceeded by bus to the Polish Consullate, 151 East 67th Street and entered there at 10:05 AM, carrying a brown zipper briefcase. (U) (S)

Confidential Informant T-2 was interviewed concerning POPIEL and he advised that the name POPIEL was not familiar to him but on being shown POPIEL's photograph, he advised that he had seen him, probably at some meetings of the Polish Church in New York City. He stated he knew nothing about him. He added that OSCAR HALECKI, Professor of History at Fordham University and a member of the Polish Institute, is acquainted with Dr. LUDWIK RAJCHMAN and in the past has advised the informant that RAJCHMAN has always worked for the leftist group in the Polish Government even before the war. He advised that Professor HALECKI is violently anti-Communist. (U) (S)

It is being left to the discretion of the office of origin as to whether it is desired that HALECKI be interviewed concerning RAJCHMAN. (U) (S)

The files of the Immigration and Naturalization Service under file #35923 concerning MAGDALENA SALMAN disclosed that ARTHUR SALMAN was born on June 14, 1910 at Lodz, Poland and that he arrived in the United States on March 6, 1941 at San Francisco, California, aboard the SS ASAMA-MARA. He was given Alien Registration #7594043. [redacted] Poland. SALMAN's pen name was list as STEFAN ARSKI, his occupation as statistician and his description as: (U) (S)

b6
b7C

Race:	White
Height:	5' 6"
Weight:	130 lbs.
Hair:	Grey
Eyes:	Blue
Complexion:	Fair
Scars and Marks:	Mole on left cheek.

(U) (S)

SECRET

He listed his employment as journalist for "Poland Fights", 55 West 42nd Street, New York City. He listed membership in the following organizations: (U) (S)

1. Polish Labor Movement in Poland.

2. The Polish Labor Group in New York (Registered with the United States Department of Justice) (U) (S)

3. Association of Polish Publishers and Newspaper Men of America.

On March 3, 1945, ARTHUR SALMAN, of 304 West 77th Street, New York, applied for a permit to go to Montreal, Canada with his wife, MAGDALENA MALGORZATA SALMAN, who was born on July 12, 1912 at Wilno, Poland. He stated that they were married on October 18, 1937 at Warsaw, Poland and that his wife also entered the United States on March 6, 1941 at San Francisco. For previous addresses, ARTHUR SALMAN listed the following: (S) (U)

April 1941-June, 1943	222 Riverside Drive New York, New York
June, 1943 to August, 1943	142 East 30th Street New York, New York
September, 1943-August, 1944	315 West 75th Street New York, New York
August, 1944-March, 1945	304 West 77th Street New York, New York

(U) (S) (U) (S)

He listed as his previous employment doing editorial work for "Poland Fights" from 1942 to 1943 at a salary of $120 to $240 a month. He also listed employment with the Office of War Information, 250 West 57th Street, at a salary of $3200 to $3800 a year, dates not given. (S) (U)

His wife, in her alien registration application, listed her maiden name as MAGDALENA HERTZ and her pen name as MAGDALENA ARSKI. She was described as follows: (S) (U)

Race:	White
Height:	5'
Weight:	100 lbs.
Hair:	Black
Eyes:	Brown
Occupation:	Housewife and social worker

(U) (S) (U) (S)

She listed membership in the Polish Labor Movement in Poland. She stated that she had been a student at the New York School of Social Work as of March, 1945 and that she was also doing free lance writing and translating for "Poland Fights" and OWI. (S)

(U)

On June 14, 1945, Mr. and Mrs. SALMAN went to Canada and reentered the United States on June 15, 1945 at Rouses Point, New York, and at that time were admitted for permanent residence. It was noted that on July 12, 1946 ALESSIO COLOMBO, clerk, United States State Department had also reviewed the Immigration Service file on ARTHUR and MAGDALENA SALMAN. A check of the New York Office indices on the name MAGDALENA SALMAN was negative. (S)

(U)

A check of the indices of the New York Office on the name MAGDALENA ARSKI disclosed that on January 27, 1945, Confidential Informant T-3, who was said to be reliable, advised that MAGDALENA SALMAN ARSKI, of 315 West 75th Street, New York City, was married to ARTHUR SALMAN but did not live with her husband. The informant stated that MAGDALENA was in close contact with Professor LANGE who gave her instructions in political activity. The informant advised that she cooperated with the Communist group of Dr. ABRAHAM PENZIK and others. The informant stated that at that time she and her husband were trying to obtain resident visas in the United States. (S)

(U)

A check of the New York indices against the name of STEFAN ARSKI disclosed that T-3 had listed STEFAN ARSKI among the Poles active as Communists in the United States. Another reference in the New York files listed STEFAN ARSKI as a person who cooperated with Dr. OSCAR LANGE (S)

(U)

The New York files also disclosed that he had been a contact of Dr. ERNEST STURC, subject of an extensive investigation. The New York files further disclosed that ARTHUR SALMAN, with alias Stefan Arski, was listed as a contact of IGNACY ZLOTOWSKI, Acting Executive Secretary of the American Soviet Science Society. (S)

(U)

The New York files disclosed that the Bureau had checked its files against the name of STEFAN ARSKI and found that he and several other Polish aliens are leaders of the left wing of the Polish Socialist Party. It was stated that ARSKI advised that he was a former member of the Polish Socialist Party. He came to the United States in 1940 from (S)

(U)

Sweden, having fled from Warsaw to Vilne on the arrival of the Germans. It stated that he had been a Polish Socialist and a writer for the Polish Socialist newspaper in Warsaw. He was listed as chairman of the Polish Labor Group in New York City in December, 1942. (S) (U)

The names of STEFAN ARSKI and Dr. ALEXANDER HERTZ were also mentioned as possible employees of the Polish Press Agency, 11 West 42nd Street, New York City. It was indicated that HERTZ and ARSKI both went to work for OWI on the Polish desk. (S) (U)

The following description of GERALD POPIEL was taken from his Selective Service file and personal observation: (S) (U)

Race:	White
Sex:	Male
Date of Birth:	12/18/21
Place of Birth:	Warsaw, Poland
Height:	5' 8"
Weight:	145 lbs.
Eyes:	Brown
Hair:	Dark Brown - parted on extreme left side, widow's peak at middle of forehead.
Complexion:	Light
Characteristics:	Prominent nose
Dress at time of spot surveillance:	Wore brown topcoat and no hat, takes a long stride while walking.

(S) (U)

ENCLOSURES - WASHINGTON FIELD (4)

Two photos and two negatives of GERALD POPIEL. (S) (U)

REFERRED UPON COMPLETION TO THE OFFICE OF ORIGIN

~~SECRET~~

NY 100-68094

CONFIDENTIAL INFORMANTS

Confidential Informants mentioned in the report of Special Agent George E. Hanlon, dated January 14, 1947, at New York, New York, are:

T-1 [redacted] b7D
New York City
(Identity kept confidential at company's request.)

(S) (U) T-2 CONF. INFT. [redacted] (S) (U) b7D

T-3 "

~~SECRET~~

SAC, Washington

January 23, 1947

Director, FBI

Dr. LUDWIK WITOLD RAJCHMAN, wa
INTERNAL SECURITY - R

Enclosed herewith are two copies of the translation of a newspaper clipping from the "Polish Daily Courier" of September 10, 1946, which was submitted for translation by letter from the New York Office under date of January 14, 1947, copies of which were furnished your office.

Enclosure

cc - New York

EGF:OME

ALL INFORMATION CONTAINED HEREIN IS UNCLASSIFIED DATE 8/13/82 BY SP-1 GSK/PSK

G.I.R.-5

RECORDED

65-48990

105

Mr. Tolson
Mr. E. A. Tamm
Mr. Clegg
Mr. Glavin
Mr. Ladd
Mr. Nichols
Mr. Rosen
Mr. Tracy
Mr. Carson
Mr. Egan
Mr. Gurnea
Mr. Harbo
Mr. Hendon
Mr. Pennington
Mr. Quinn Tamm
Mr. Nease
Miss Gandy

55 FEB 12 1947

DO-5

OFFICE OF DIRECTOR
FEDERAL BUREAU OF INVESTIGATION
UNITED STATES DEPARTMENT OF JUSTICE

Record of Telephone Call or Visitor

Ludwik Rajchman

Mr. Morris Pate, Director of ~~called~~ -phoned International Children's Fund

Phone No.

Hour 9:25am Date Jan. 30, 1947

Mr. Tolson
Mr. E. A. Tamm
Mr. Clegg
Mr. Glavin
Mr. Ladd
Mr. Nichols
Mr. Rosen
Mr. Tracy
Mr. Carson
Mr. Egan
Mr. Gurnea
Mr. Harbo
Mr. Hendon
Mr. Jones
Mr. Pennington
Tele. Room
Mr. Nease
Miss Beahm
Miss Gandy

ALL INFORMATION CONTAINED HEREIN IS UNCLASSIFIED DATE 8/16/82 BY SP-1GSK/PSK

REMARKS

Mr. Pate stated he was Director of the International Children's Fund, Department in the United Nations Organization, and he was interested in the background of an individual in the Organization. He stated the person is from another country. He was interested in speaking to the Director or an assistant.

It was suggested he call at the office at which time he would be referred to the proper assistant. Mr. Pate did not want to discuss this matter on the telephone so arrangements were made for him to see Mr. Strickland when he arrives approximately 10:30am today.

RECORDED

INDEXED 65-48970-106

mhm

FBI

31 FEB 7 1947

63 FEB 24 1947

STANDARD FORM NO. 64

DECLASSIFICATION AUTHORITY DERIVED FROM:
FBI AUTOMATIC DECLASSIFICATION GUIDE
DATE 02-05-2010

Office Memorandum • UNITED STATES GOVERNMENT

SECRET

TO : Mr. D. M. Ladd

DATE: 1-30-47

FROM : J. C. Strickland

SUBJECT: LUDWIK RAJCHMAN

Mr. Tolson
Mr. E. A. Tamm
Mr. Clegg
Mr. Glavin
Mr. Ladd
Mr. Nichols
Mr. Rosen
Mr. Tracy
Mr. Carson
Mr. Egan
Mr. Gurnea
Mr. Harbo
Mr. Hendon
Mr. Pennington
Mr. Quinn Tamm
Tele. Room
Mr. Nease
Miss Beahm
Miss Gandy

Upon referral from the Director's Office, the writer conversed with Mr. Morris Pate, Director of the International Children's Fund of the United Nations Organization. Mr. Pate advised that Ludwik Rajchman, Polish delegate to the UNRRA, started the International Children's Fund and efforts are under way for the various governments to appropriate certain sums of money to this fund. Mr. Pate advised that he understands Rajchman is a Leftist and, of course, in his present position he will have considerable dealings with Rajchman. He stated that he would like to know whether the Bureau has any information indicating whether Rajchman is in good standing with the United States Government.

Mr. Pate was advised that such type of information would not be in the possession of the Bureau as the State Department would be the proper one to evaluate and determine whether an individual from an international standpoint is in good standing with the U. S. Government. Mr. Pate was advised that any information the Bureau may have had on Rajchman would, of course, be furnished to the State Department and it was suggested to him he make inquiries of the State Department.

You will recall that the Bureau conducted an investigation of Rajchman due to his association with Russians and Oscar Lange, the Polish Consul. The information in the Bureau files has been furnished to the State Department. (S)

(U)

G.I.R.5

RECORDED 2 & 3 INDEXED

65-48970-107

F B I

31 FEB 7 1947

EX-11

JCS:TD

~~ALL INFORMATION CONTAINED HEREIN IS UNCLASSIFIED EXCEPT WHERE SHOWN OTHERWISE.~~

~~CLASS. BY SP-1 GSK/RSK~~
~~REASON-FCIM II, 1-2.4.2 2.4.3~~
~~DATE OF REVIEW DADR 8/13/82~~

63 FEB 24 1947

SECRET

DECLASSIFICATION AUTHORITY DERIVED FROM:
FBI AUTOMATIC DECLASSIFICATION GUIDE
DATE 02-05-2010

1-171

~~CONFIDENTIAL~~

FEDERAL BUREAU OF INVESTIGATION

Form No. 1
THIS CASE ORIGINATED AT WASHINGTON, D. C. ~~SECRET~~ ~~WHINTEL~~ FILE NO. 100-16734

REPORT MADE AT	DATE WHEN MADE	PERIOD FOR WHICH MADE	REPORT MADE BY
WASHINGTON, D. C.	3/10/47	3/4,5/47	OSCAR H. SELLS OHS:AAJ

TITLE
Dr. LUDWIK WITOLD RAJCHMAN, with alias Ludwig Raichman

CHARACTER OF CASE
INTERNAL SECURITY - R
~~ALL INFORMATION CONTAINED HEREIN IS UNCLASSIFIED EXCEPT WHERE SHOWN OTHERWISE.~~

SYNOPSIS OF FACTS: CLARENCE STREIT, who invited subject to surprise party for his wife, is well known writer and newspaper correspondent. Confidential sources reflect that subject has been in contact with LaGuardia, the French Ambassador BONNET, TOM CORCORAN, BEN COHEN, and MAURICE PATE, a former Aide of HERBERT HOOVER. Relief work has been sponsored by subject to head the International Children's Emergency Fund. (S) (U)

G. I. R. -5

PROPERTY OF FBI
This confidential report and its contents are loaned to you by the FBI and are not to be distributed outside of agency to which loaned.

AGENCY Asq Tompkins
REQ. REC'D
DATE FORW. 10-10-56
HOW FORW. P/S
BY

- P -

REFERENCE: Bureau file 65-48970.
Report of Special Agent OSCAR H. SELLS, dated January 10, 1947 in Washington, D. C.

~~CLASS. BY SP-1GSK/PSK~~
~~REASON-FCIM II, 1-2.4.2 2-2-3~~
~~DATE OF REVIEW DADR 8/23/82~~

DETAILS: AT WASHINGTON, D. C.

It will be recalled that CLARENCE STREIT, 2853 Ontario Road, N. W., invited subject in November, 1946 to a surprise party for STREIT's wife. At this time, STREIT had informed subject that many of the old crowd would be there. (S) (U)

The records of the Credit Bureau, 1221 G Street, N. W., in a report dated May 1, 1941, relative to CLARENCE STREIT, reflects he resided at 4701 Connecticut Ave., Apartment 502. He has a wife named

APPROVED AND FORWARDED: [signature] SPECIAL AGENT IN CHARGE

DO NOT WRITE IN THESE SPACES
65-48970-108 RECORDED & INDEXED

COPIES OF THIS REPORT
5 Bureau
1 New York (Info.)
3 Washington Field

COPY IN FILE ~~SECRET~~

COPY DESTROYED
R458 OCT 27 1960

~~CONFIDENTIAL~~

*SPB BTS/JH 5/5/00 ADDEAL# 99-4424 Revised Cover Pg 2, 3 only declassified.

U. S. GOVERNMENT PRINTING OFFICE 7—2034

APR 18 1947

JEANE, who is dependent. The report reflects that they came from New York City, and that subject was reported to be engaged in writing a book. He was said to be the publisher of the Federal Union, Inc. at 10 East 40th Street, New York City. He was formerly employed by the New York Times as a correspondent for a period of about fifteen years. It was noted that the Credit Bureau files contained a foreign report from New York City, dated November 20, 1940, which indicated that STREIT was President of the Federal Union, Inc., which was founded by him in March, 1939. This report indicated that he was the author of "Union Now" which had been translated and published in France, Sweden, and England. It indicated that he was formerly the foreign correspondent for the New York Times. A copy of "Union Now" was obtained from the Library of Congress and reflects that it was copyrighted in 1940 and published by Harper Bros. The purchase indicated that it was first made public by the author in three Cooper Foundation lectures at Swarthmore College. The author states that it formulates a plan for uniting the Western Democracies into one government for the common good of the law. The indices of the Library of Congress reflects that STREIT is the author of several other publications, one of which is entitled "World Government or Anarchy." This was published in 1939 by the World Citizens Association, 862 Randolph Street, Chicago, Illinois. This book contained a biographical sketch of STREIT which reflects he was born in 1896. It commented that he was one of the half dozen ablest American correspondents in Europe. He was born in Missouri and moved to Montana, and after his education here in the United States, went to Oxford as a Rhodes Scholar. He also studied at the Sorbonne in France. He became foreign correspondent in 1920, and since 1924 has been with the New York Times.

The indices of the Washington Field Office failed to furnish any information concerning STREIT's background activities.

Highly confidential sources reflect that FIORELLO LA GUARDIA, since becoming head of the United Nations Relief and Rehabilitation Administration, has exhibited an unusual interest in officials connected with the Polish Government. (S)(U)

The Bureau, by letter dated January 23, 1947, made available to the Washington Field Office copies of the translation of a newspaper clipping from the Polish Daily Courier of September 10, 1946 relative to certain activity of LA GUARDIA and subject. It was entitled "Distractions", underneath of which heading was the sentence, "Why LA GUARDIA Changed his Attitude Toward the Poles." A translation in part states as follows:

"A Warsaw Press notation just received in Washington explains everything and gives a reply to troubled American Polonia. The Warsaw Polish dailies reported that in Geneva and Germany, as well as in Warsaw, Mr. LaGuardia

SECRET

"was a constant companion of Dr. Rajchman of Lange's Washington Embassy. It is the same Dr. Rajchman who, together with Lange and Krzycki, conspired against the rightful Polish Government in London--the same Dr. Rajchman who, for several years in Geneva, was the closest friend of Litvinov and who also was of such service to the Chinese during the war, that the Government of General Chiang Kai-shek confidentially and hastily disposed of his services. It is the same Dr. Rajchman who immediately upon recognition of the Warsaw puppet government by the U. S., cook over the Polish Embassy in Washington replacing the former Polish diplomat, Janusz Zoltowski who was followed by Lange.

"This same Dr. Rajchman who sent homeless refugees to Poland and ordered UNRRA to refuse these people food if they would not comply with the demands of the NKVD, boarded a plane leaving his family in France and flew to Poland.

"The appearance of Dr. Rajchman with Mr. LaGuardia explains who turned a good friend of the Poles into an enemy. It is believed that Mr. LaGuardia has certain political ambitions as candidate for Senator from the State of New York. American Polonia will undoubtedly have an occasion to express its opinion regarding his conversion to the Rajchman-Bierut faith."

Confidential Informant Z, whose identity is known to the Bureau, furnished information that LaGUARDIA wrote RAJCHMAN a letter, dated January 28, 1947, as follows: (S)(U)

"My dear Dr. RAJCHMAN: I am not a photograph collector, but, if you will permit me to say so, my admiration and affection for you is so great that it would give me much pleasure if you would autograph enclosed picture and give it to me. (S)(U)

"With every good wish (S)(U)

"Sincerely yours,
"F. LA GUARDIA." (S)(U)

Informant advised that LaGUARDIA had enclosed a photograph for subject's autograph. (S)(U)

The following information was furnished by Confidential Informant C-456, whose identity is known to the Bureau: (S)(U)

Subject was in frequent contact with HILARY MINC, who has been characterized by newspaper reports as the Communist Minister of Industry in the Polish Cabinet. He came to the United States in the latter part of 1946 ostensibly for the purpose of fostering trade relations between the two countries. He planned to leave on the 26th of December on the SS America. (S)(U)

SECRET

On December 13, RAJCHMAN told his wife that he was having lunch that day with several people including JANUSZ ZOLTOWSKI, Commercial Attache of the Polish Embassy, DEAN ACHESON, of the State Department, HILARY MINC, and some others. He told her that MINC appeared very dejected and unconfident. He said that MINC reminded him of a certain individual who had to be led by his hand and was very uncertain of himself. (S) (U)

On January 7, 1947, subject's wife, in conversation with ZOLTOWSKI, asked him if he had heard BYRNES' harsh declarations in which he protested against the elections in Poland and had appealed to Russia and Great Britain. Subject's wife stated she was very much concerned, but stated there was nothing they could do. She asked ZOLTOWSKI if he had heard that BYRNES had resigned and was to be replaced by MARSHALL. She indicated she was pleased with this news and felt that MARSHALL might be easier to deal with. During the same day, subject's wife communicated with her daughter, IRENE, in New York, at which time she commented on the sensational news of BYRNES' resignation and his outrageous statement about Poland's elections. Her daughter, IRENE, told her that subject and MAURICE PATE were chosen for certain positions with the United Nations and that she had been bothered by newspaper reporters who had been wanting a life sketch of the subject. (S) (U)

The New York Times for January 25, 1947 carried a headline relative to the International Children's Emergency Fund entitled War Children's Aid needs $450,000,000. The article stated that MAURICE PATE had recently been appointed Executive Director of the Welfare Organization of the International Children's Emergency Fund. PATE estimated that food costs were expected to total $400,000,000 and that clothing would cost about $50,000,000. It was contemplated that the program would provide assistance to 5,000,000 more children than the emergency program set up after World War I. The article indicated that PATE was a former Aide to HERBERT HOOVER in relief work. It is known to Confidential Informant C-456 that PATE has been for some time associated with the Red Cross. Further information concerning him is hereinafter set out as received from the above informant. (S) (U)

On December 14, 1946, PATE conferred with subject and told him that he had just arrived from Bermuda where he and his mother had been vacationing. He asked subject about the progress of the Children's Fund for the United Nations. Subject advised him that the matter had already passed the Assembly and he explained in some detail the administrative setup concerning the fund. Subject told PATE that the United States delegation had proposed to enter his name for Chairmanship of the Executive Board; that he had told them that he thought PATE should be the Executive Director. Subject told PATE that he knew that they could work together harmoniously and that he was unwilling to propose some other name for consideration. (S) (U)

On December 31, 1946, subject conferred with OTIS E. MULLIKEN, Room 702 of the State Department. At this time, subject asked him how things came out at the meeting, and MULLIKEN told him that considerable (S) (U)

progress had been made but no decisions had been reached. Subject told MULLIKEN that he had talked to STANCZYK, in New York, who had been in touch with LIE and that LIE is favorably inclined toward MAURICE PATE for the position. Subject mentioned that HENDRICKS had said that a paper of some kind had come out indicating that the United States did not favor an American for the job. MULLIKEN told subject that HENDRICKS must have been misunderstood. (S)

(U) On January 1, 1947, subject again conferred with MAURICE PATE, at which time PATE told him that he had indicated that he would be unable to make the trip to Japan (it appears that the Secretary of War had been interested in having PATE go to Japan relative to some food matters). At this time, they discussed the Children's Fund for Europe, and PATE said that he was glad to meet a Mr. DAVIDSON. He indicated that at this time he was sending some material, including two copies of a report on Child Feeding, prepared in Poland twenty-five years ago by him. Subject suggested that he and PATE meet with Dr. KATHERINE LENROOT. It was indicated that she would be playing an important part in the Children's Fund. The indices of the Washington Field Office failed to reflect any information concerning Dr. KATHERINE LENROOT. However, she has quite a write-up in Who's Who in America. Who's Who indicates she was born March 8, 1891, in Superior, Wisconsin. She was Director of Social Service, Division of Children's Bureau, U. S. Department of Labor, from 1915 to 1921. She was made Chief of the Children's Bureau in 1934. She has been an outstanding figure in Social Work and Child Care for many years. (S)

(U) Subject said that the U. S. Delegation was lukewarm to the fund until they were won over by LENROOT. (S)

(U) On January 2d, the subject conferred with MULLIKEN at the State Department, extension 2017, at which time subject asked about any progress and MULLIKEN informed him that the U. S. would support PATE if there was no substantial opposing candidate. He said that otherwise the United States would abstain. MULLIKEN said that the Department would have to get the Secretary's approval. (S)

(U) On January 3d, an unidentified person at the United Nations in New York telephonically communicated with RAJCHMAN and told him that the Secretary General had been in contact with the State Department and it appeared that the delegation is ready to vote for subject's candidate. Subject told him that he was very happy about this. (S)

(U) On January 4, 1947, PATE conferred with subject and asked him whether there was a Belgium member on his Committee. At this time, they discussed the International Children's Fund, and subject mentioned that Miss LENROOT was appointed and that this was fortunate because she has the proper leanings since her father has been a senator. Subject told PATE that he had talked to MULLIKEN and impressed him with the necessity of spending the next two months obtaining money and working programs from the various countries. Subject told PATE that he was going to New York on the following Monday and that he would see LIE, Secretary General of the (S)

(U)

SECRET

United Nations, and suggested that PATE should make a trip to New York to meet him. (S) (U)

On January 6, Mrs. RAJCHMAN contacted MAURICE PATE and told him that subject was registered at the Stanhope Hotel in New York. At this time, PATE asked subject's wife if she had seen her son, and she said "no". She said that her son was working as a Physicist for the Radio Corporation of America at Princeton University. (S) (U)

Other contacts of subject coming to the attention of C-456 include HENRI LAUGIER at the United Nations. Subject communicated with him December 21, 1946 and asked him if he would discuss with the Latin American Sub-Committee the methods and means of conducting a propaganda program in Latin America. Subject suggested that he should even accompany the Committee in the various countries. LAUGIER pointed out that going to them would probably be impossible, but subject told him it could be arranged if he could find the time. LAUGIER was not too certain about making the trip but promised subject he would think it over. Subject explained that it would very likely be an interesting and important project if he could undertake it. (S) (U)

Subject has for some time been in frequent contact with the French Ambassador BONNET. He communicated with BONNET on December 31, 1946 and told him that he had tried to communicate with STANCZYK at the United Nations, New York, but that he had gone to the Hospital to see HENRI LAUGIER (French Assistant Secretary of UNO), who had been injured in an automobile accident in New York. Ambassador BONNET told him the report of the accident was in the New York Times. According to the story, it seemed that LAUGIER was with the wife of the French Minister and in trying to save her, was seriously injured himself. (S) (U)

On January 11, 1947, subject again communicated with Ambassador BONNET and told him that he came back from New York a couple of days ago. BONNET congratulated him on having obtained the appointment of MAURICE PATE, of the American Red Cross, in connection with the International Children's Fund. Subject told him that everything had gone very well but that so far the organization has only a theoretical existence and a great deal more needs to be done. (S) (U)

On January 11th, subject invited BEN COHEN to his home for luncheon on the following Wednesday. At this time, they discussed the Children's Fund and subject told him that it was now a question of getting the money. COHEN said that he wished him luck since it would not prove to be an easy job. COHEN told subject that he would soon be free, that he has had enough and thinks it is a good opportunity to leave and retire. Subject told him that he thought he should stay. If he does leave, COHEN told him he would probably lie alone until things cleared, "till the next New Deal comes back in about ten or twelve years." COHEN remarked, "I will be the CORDELL HULL of the Second New Deal." RAJCHMAN told him that his friends were planning on getting back in five years. COHEN said it was hard to tell. (S) (U)

SECRET

SECRET

Confidential Informant C-456 has furnished information that subject has been in frequent contact with the new Polish Ambassador, JOSEF WINIEWICZ, since his arrival to assume his duties as Polish Ambassador in the United States. (S) (U)

On February 5, 1947, subject conferred with WINIEWICZ, at which time WINIEWICZ told him that his Press Conference wasn't too bad. It is known that WINIEWICZ had previously expressed the opinion that his audience with President TRUMAN was satisfactory. It will be recalled that the newspapers carried the account of WINIEWICZ's acceptance by President TRUMAN as the new Polish Ambassador, at which time President TRUMAN told him that he did not believe the Polish elections held on January 19, 1947 were free and unfettered, according to the Yalta and Potsdam agreements. However, President TRUMAN indicated that diplomatic relations would be maintained with the Polish government, indicating that the United States was still interested in the welfare of the Polish people. (S) (U)

Confidential Informant C-456 has also furnished information that subject has been in frequent and close contact with TOM CORCORAN. On February 6, 1947, CORCORAN and subject made arrangements to meet at 5:30 p. m., at which time RAJCHMAN said he would drive with CORCORAN to Union Station. (S) (U)

On February 16, 1947, CORCORAN again conferred with subject, at which time he revealed that he was leaving for Paris, France the following day. CORCORAN told him that he had had a nice visit with Ambassador BONNET the previous day. CORCORAN asked him what "tips" he had received from the Ambassador, and subject told him that first, the confiscation by the French government of property of alleged collaborators would apply to everybody. This confiscation was to be accompanied by an All Party Council which was presided over by GEORGE BIDAULT. Subject told CORCORAN that Ambassador BIDAULT was flying to Paris the following Tuesday and would stay at the Hotel Bristol. CORCORAN told subject he expected to stay in Paris a month, but he did not know at what hotel he would be stopping. He said that he had a man in Paris, GENE CLAY, a nephew of General LUCIUS D. CLAY, who would secure hotel reservations for him. (S) (U)

On March 3, 1947, BILL YOUNGMAN conferred with subject at the Polish Supply Mission at which time YOUNGMAN asked him if he had seen the news about their friend's resignation (resignation of T. V. SOONG). Subject told him that he had. YOUNGMAN said that SOONG had sent him a letter saying he thought he would resign, and that in view of developments here, he thought it was only a matter of days. Subject told him that he was going to Europe within the next three weeks and asked him what he thought he would do. YOUNGMAN said he thought that he would stay over there for awhile, probably a month or two and then he would come back. YOUNGMAN said that he has been advising him that they had to do something about the government, and that it is barely possible that SOONG would go back in. However, both YOUNGMAN and subject agree that this is doubtful. (S) (U)

SECRET

WFO 100-16734

Subject told YOUNGMAN that he was sorry to learn from the papers that SOONG was laying the blame for his resignation on the Communists. YOUNGMAN said that he had had a letter from him saying that he was going to do it, but that he was trying to take some last minute steps to help their economy over there. Subject asked YOUNGMAN about TOM CORCORAN and YOUNGMAN said that he had talked to him a couple of nights ago and that he would probably return in about ten days. Subject told him that he was going to see BEN COHEN on the following morning and was also having lunch with the Polish Ambassador. (S)

(U)

-PENDING-

SECRET

UNDEVELOPED LEADS

A copy of this report is indicated for the New York Field Office inasmuch as subject spends a great deal of his time in New York attending meetings of the United Nations Organization and information may come to their attention which they desire to report in this case.

WASHINGTON FIELD DIVISION:

AT WASHINGTON, D. C.,

* Will identify the individual known as JOE, who will move into his new house at 3255 M St., N. W., January, 1947. (S) (U)

Will continue to maintain contact with confidential sources for further information concerning subject's activities. (S) (U)

SECRET

SECRET

DECLASSIFICATION AUTHORITY DERIVED FROM:
FBI AUTOMATIC DECLASSIFICATION GUIDE
DATE 02-05-2010

FEDERAL BUREAU OF INVESTIGATION

Form No. 1
THIS CASE ORIGINATED AT WASHINGTON, D. C. SECRET FILE NO. 100-16734

REPORT MADE AT	DATE WHEN MADE	PERIOD FOR WHICH MADE	REPORT MADE BY
WASHINGTON, D. C.	5/12/47	4/28,29/47	OSCAR H. SELLS OHS:EN

TITLE	CHARACTER OF CASE
Dr. LUDWIK WITOLD RAJCHMAN, with alias: Ludwig Raichman	INTERNAL SECURITY - R

SYNOPSIS OF FACTS: Subject has been occupied mainly with work for the International Children's Fund. In this connection he has contacted MAURICE PATE, Dr. KATHERINE LENROOT, JOSEF WINIEWICZ, the new Polish Ambassador to the United States, and others. Other contacts of subject listed. Subject reportedly left for Paris, France, on April 22 and expected to be in Warsaw on April 28. (S)

REFERENCE: Bureau File 65-48970.
Report of Special Agent Oscar H. Sells, dated March 10, 1947, at Washington, D. C.

DETAILS: AT WASHINGTON, D. C.

It will be recalled that on October 20, 1946, subject conferred with an individual known as JOE. At this time JOE indicated he was moving to 3255 N Street, N. W. It appears this individual had lived in subject's home last summer. (S)

The postman for the Georgetown Station that covers 3255 N Street, N. W., furnished the information that the (S)

APPROVED AND FORWARDED: SPECIAL AGENT IN CHARGE

DO NOT WRITE IN THESE SPACES: F-48970-109 RECORDED INDEXED

COPIES OF THIS REPORT
5 Bureau
1 New York (Info)
3 Washington Field

COPY IN FILE
COPY DESTROYED
R458 OCT 21 1969

SECRET

WFO 100-16734

only person by the name of JOE who resided at that address is one JOSEPH M. JONES and that he recently moved to 2028 Hillyer Place, N. W., Washington, D. C. (S) (U)

The files of the Credit Bureau relative to JOSEPH M. JONES reflect that he is employed by the State Department. Their latest report is dated October 12, 1943, and indicates that this individual was born in 1908 and formerly resided at 2318 44th Street. Other addresses furnished were 1600 18th Street and 34 Beekman Place, New York City. The report indicated he was employed by the State Department, Far Eastern Division, as principal Division Assistant. He received his appointment in March of 1937. Prior to that he was employed by the United States Tariff Commission as an Economist. (S) (U)

It was noted in JONES' file at the Credit Bureau there was a newspaper clipping from the Washington Times Herald, dated May 13, 1935, which announced his engagement to Miss SARAH HARRISON from Branford, Connecticut. The article indicated that Miss HARRISON was a graduate of Smith College and had taken post-graduate work at L'Ecole des Sciences Politique in Paris. He is a graduate of Baynor University and took his work for his Ph.D. Degree at the University of Pennsylvania and also has studied in Europe. (S) (U)

The telephone information clerk at the State Department reflects that JOSEPH M. JONES presently is in Room 151, Extension 3739. According to the directory, his title is Special Assistant to the Assistant Secretary for Public Affairs. (S) (U)

It appears that JONES' contact with the subject was on a purely business basis. (S) (U)

Confidential Informant C-456, whose identity is known to the Bureau, has furnished the following information relative to subject's activities: (S) (U)

On March 7, subject conferred with MAURICE PATE of the Children's Fund at which time PATE asked him if he did not deem it advisable to hold a meeting such as DAVE WEINTRAUB had held. RAJCHMAN told PATE that he did not think such a meeting would be of any assistance to the Children's Fund at this time. He said that nothing had been heard from the State Department concerning the Fund. PATE (S) (U)

WFO 100-16734

told him that he had had a long talk with former Governor LEHMAN of New York and that the Governor believes they will have no difficulty in collecting large sums of money. (U) (S)

On March 10, 1947, subject conferred with BOAKE CARTER and told him that he wanted some prominent writer to write a pamphlet for the Children's Fund. He asked CARTER if he would contact JOHN HERSHEY and ask him to do this. CARTER gave subject HERSHEY's address and requested that he contact him directly. (U) (S)

On March 16, MAURICE PATE conferred with the subject at which time subject told him that he had had a 2½-hour conference with Mr. HAGAN. He characterized HAGAN as being 52 years old and "all white". He said he had been with Kraft Powdered Milk, Elgin Watch and Thompson. He said he was a shrewd fellow and has real "horse sense". PATE told subject he was going over the last draft that REDFORD (phonetic) had given him for a pamphlet and he would have the final draft ready for the subject the following day. (U) (S)

It appears from the conversation between the two mentioned above that subject was interested in securing the services of HAGAN for the Children's Fund. (U) (S)

On March 27 Mr. CHAITE of UNRRA conferred with the subject at which time subject told him that shipments to Poland had been suspended because of ice in the Baltic Sea. RAJCHMAN said that on the 28th he had received a cable from Minister MINC saying that the ports are now open and stressing the fact that food should be shipped immediately. Subject said he would like to get an emergency fund of $250,000 for the International Children's Fund. (U) (S)

On March 28, subject discussed with Dr. KATHERINE LENROOT the proceedings at a meeting of the Committee of the Children's Fund. Subject said that the British had proposed another amendment which would give each country authority to determine the amount of funds raised which would limit the funds. He said this was contrary to what the British had formerly accepted. Subject told Dr. LENROOT that MARTIN HILL had called him yesterday and informed him of the British proposal. HILL also told him that Mr. ALEXANDRA of the British Delegation had stated that Mr. HYDE of the American Delegation was in favor of the British proposal. HILL stated that the British stand was contrary to the position of the United States (U) (S)

Delegation and was very angry and thought that the British were sabotaging the entire program. (S) (U)

On April 4 subject conferred with Dr. IENROOT and told her that PATE had returned from Canada and is satisfied that they are taking matters as serious. He said they were prepared to produce and would give about one-fourth or one-fifth of the total which they gave for general relief purposes to the Children's Fund. He said that PATE had seen all the members of the Canadian Government, except the Prime Minister. He said that HAGAN is due in this morning and that they would then get together to discuss means of raising funds for the Children's Funds. Subject said that the figure which is under discussion before the Foreign Relations Committee is 40 (apparently $40,000,000). He said he felt the whole amount would be voted if the administration brought it forward. (S) (U)

On April 7 subject conferred with Mr. CHAITE and told him that Dr. MARTHA ELLIOTT had recommended very highly a Mrs. EDWARD, a doctor with the United States Public Health Service. Subject said she is a pediatrician and speaks French and German very well. He asked CHAITE to check up on her and see what he could find out. At this time CHAITE told subject that a lot of people may be reluctant to work under MAURICE PATE as he pays little attention to his staff. Subject said there is considerable prejudice against PATE. (S) (U)

It appears that Dr. ELLIOTT is being considered for a position in the Children's Fund. (S) (U)

On April 12, Dr. ELLIOTT conferred with the subject and informed him that Dr. E. R. WEIDERMAN, whom she recommended for the Children's Fund, would very likely not be released from his position and from his reserve commission as an officer to take the position they have for him with the Children's Fund. She also informed him that he was recently married and she doubts seriously if he would leave his family to go to Europe. (S) (U)

Dr. ELLIOTT later informed the subject that she would secure a passport by next week and wants a visa for Poland, Austria and Czechoslovakia. Subject informed her that he was flying to Europe the following week and that he wanted to get to work on the Children's Fund. He said that he would see DAVE WEINTRAUB the following day and that he expected to retain on his staff MAURICE PATE, (S) (U)

WFO 100-16734

WEINTRAUB, DR. ELLIOTT, DAVID HUNTER and DEAN MICHAEL. He stated that if he could not get more qualified Americans, he would pick up the rest of his staff in Europe. (S)

On April 17, subject conferred with a person believed to be DALLAS DORT of the State Department, Extension 2562, and informed him that TWASKIEWICZ had just returned after seeing KEYES and RAYMOND and that the deck was cleared to a considerable extent. He informed DORT that he had applied for an interview with DEAN ACHESON but as yet had received no reply. He then tried to get a commitment concerning the Children's Fund and explained he would have to explain to the various European Governments the United States attitude. (S)

Later in the day subject conferred with MAURICE PATE and told him that he had found out that the "memo" was not sent from the State Department to the Budget on the pretext that there was no time to type it. Subject said he had found this out from Dr. LENROOT who was very much annoyed and that she had called DORT who denied any knowledge of the matter. She then spoke to Dr. ELLIOTT who went to see Colonel WOOD who promised to take care of everything. Subject said that ELLIOTT went to see some of her friends at the White House but that as yet nothing had been done. (S)

Subject has been in frequent contact with the new Polish Ambassador, JOSEF WINIEWICZ since he replaced Ambassador LANGE in Washington. (S)

Other frequent contacts of the subject include TOM CORCORAN, BEN COHEN and others. (S)

On April 10, subject conferred with TOM PARKER and PARKER told him that the telephone strike had him all bottled up. He said that people who could not get in from New York had shown up in the middle of the night. They made arrangements to have lunch at subject's home at 3:00 P.M. on April 10. (S)

On April 16, subject communicated with the office of Justice FELIX FRANKFURTER relative to an appointment with him and was informed that no definite time had been set. Subject indicated he would be in Washington until the following Saturday. It is unknown to the informant whether they held a conference that week or not. (S)

WFO 100-16734

On April 18 subject communicated with JOSEF WINIEWICZ, the Polish Ambassador, and told him that he was leaving for Europe on Sunday. WINIEWICZ suggested that subject get together with him and IWASZKIEWICZ and subject told him that he would prefer to see him alone. IWASZKIEWICZ is attached to the Polish Supply Commission. He was formerly associated with Minister MINC of the Polish Government and with the subject as Assistant Delegate on the Polish Delegation to UNRRA. (S) (U)

On April 20 subject forwarded a cablegram to HILLYER MINC in Warsaw, Poland, informing him that he was leaving for Paris, France, on the 22nd and that he expected to be in Warsaw about the 28th. At the same time he sent a similar wire to the Polish Embassy in Paris requesting that hotel accommodations be made for him. (S) (U)

- P E N D I N G -

WFO 100-16734

UNDEVELOPED LEADS

A copy of this report is being sent to the New York Office for information purposes inasmuch as subject is in New York quite frequently relative to his activities with the International Children's Fund.

WASHINGTON FIELD DIVISION:

AT WASHINGTON, D. C.

Will maintain contact with confidential sources for information relative to subject's future activities. (S)

(U)

DECLASSIFICATION AUTHORITY DERIVED FROM:
FBI AUTOMATIC DECLASSIFICATION GUIDE
DATE 02-05-2010

FEDERAL BUREAU OF INVESTIGATION

Form No. 1
THIS CASE ORIGINATED AT WASHINGTON, D. C. FILE NO. 100-16734

REPORT MADE AT	DATE WHEN MADE	PERIOD FOR WHICH MADE	REPORT MADE BY
WASHINGTON, D. C.	8-6-47	8-4-47	OSCAR H. SELLS OHS:CL

TITLE	CHARACTER OF CASE
Dr. LUDWIK WITOLD RAJCHMAN, with alias Ludwig Rajchman	INTERNAL SECURITY - R

SYNOPSIS OF FACTS:

Subject returned from Europe, June 1, 1947. He has continued his activities with his work in connection with the International Children's Fund. He has recently returned to Europe for the remainder of the summer. (S) (U)

- C -

REFERENCE: Bureau File 65-48970.
Report of Special Agent OSCAR H. SELLS, dated May 12, 1947, at Washington, D. C.

DETAILS: AT WASHINGTON, D. C.

Information in this report has been obtained from Confidential Informant C-456, whose identity is known to the Bureau. (S) (U)

On June 1, 1947, subject's wife communicated with their son, JAN, at Princeton, New Jersey, telephone 15-J, and told him that subject had arrived in New York and she expected him in Washington that day. (S) (U)

G. I. R. 9

APPROVED AND FORWARDED: SPECIAL AGENT IN CHARGE

DO NOT WRITE IN THESE SPACES

65-48970-110

COPIES OF THIS REPORT
5 - Bureau
1 - New York (info)
3 - Washington Field

COPY INITIALED
R458 OCT 27 1960

EX 50

U. S. GOVERNMENT PRINTING OFFICE 7—2034

SECRET

On June 3, 1947, subject after returning to Washington, D. C., got in touch with TOM CORCORAN who advised subject that he wanted to say hello before he left for San Francisco. Subject told CORCORAN that he would be in Washington for about three weeks. CORCORAN asked him about the situation in France and was told that it is not too bad. CORCORAN asked him if he had seen COMMR (while in France) and subject told him that he had. They discussed the difficulties which CORCORAN had had relative to a client of his in France and CORCORAN said that he might have to go to France around July. (S) (U)

CORCORAN asked subject how things looked over there and was told that they are about the same. He said that "they want to have someone of their own choice". CORCORAN told him that he didn't think that was real; that he thought the French were fighting over intellectual conceptions rather than fighting over realities. Subject told CORCORAN that the general opinion is that the government and present powers will continue for at least another two months. CORCORAN was interested to know if he arrived in France by July 1st whether there would be anyone with whom to do business. He was informed that they would probably not go on vacation before August. They made arrangements to get together after CORCORAN came back from the West Coast. (S) (U)

On June 12, 1947, subject telephonically communicated with General DRURY in Ottawa, Canada, Ottawa-28211, relative to the International Children's Fund and asked him if there was any news. Subject told him that the Executive Board was meeting on the following Tuesday and that a Mrs. SINCLAIR would attend. Subject expressed disappointment that the Canadian Government had not acted and asked General DRURY if it would be any good to talk to MARTIN. DRURY said no, that Mrs. MARTIN had already done so and that anyway, his influence was not predominant. (S) (U)

On June 15, 1947, Dr. ELLIOTT (who is connected with subject in his work with the International Children's Fund) communicated with Mrs. RAJCHMAN and was told that subject and MAURICE PATE (Chairman of the Children's Fund) had left for New York on the noon train. Mrs. RAJCHMAN revealed that she was preparing to leave for Poland and that she had waited her husband's return from his business trip to Poland in order that they could both return together. (S) (U)

On June 24, 1947, subject again communicated with General DRURY in Ottawa, Canada, and was advised by him that the sum they had talked about would come through sometime this week. (This referred to the (S) (U)

SECRET

SECRET

sum allocated by the Canadian Government for the Children's Fund). General DRURY advised he was coming to Washington the following week to visit the State Department and see Mr. WINTHROP. Subject informed General DRURY that he would leave on July 3 or 4, 1947, for Europe. On the 24th, subject sent the following night letter by Western Union to the Right Honorable W. MARTIN, Minister of National Health and Welfare, Ottawa, Canada: (S)

(U) "May I present on behalf of the Executive Board of International Children's Emergency Fund our warmest appreciation of the decision of the Canadian Government to contribute so generously to the Fund. Best regards." (S)

(U)

(U)

[Signed: LUDWIK RAJCHMAN] (S)

Subject sent a similar night letter to Dr. D. B. SINCLAIR, Deputy Minister, Department of National Health and Welfare, Ottawa, Canada. (S)

(U)

On June 27, 1947, EVA SOLARSKA of the Polish Embassy, requested NIZINSKI to secure a visa for Dr. RAJCHMAN to France, Switzerland, and England. She informed him that subject would leave on the following Monday. NIZINSKI informed her that would be impossible to get a British visa before Monday. She indicated that subject expected to be in Paris for three months and to make several trips to London and Switzerland from Paris. (S)

(U)

On June 28, 1947, subject communicated with AL DAVIDSON (who is also connected with the Children's Fund) and informed him that PATE was extremely anxious that he take over inasmuch as he felt the responsibility was too great for him and that there was an urgent job to be done in Europe. Subject informed DAVIDSON that the program committee was scheduled to meet in Paris on August 18, 1947. They discussed various agreements which should be negotiated with a number of the receiving countries, including Yugoslavia, Albania, Hungary, and Roumania. Subject informed DAVIDSON that he was due in Paris on July 4, 1947. DAVIDSON advised subject that he expected to be in Paris on the 4th and no later than the 5th and that his first job would be to negotiate the agreement with the French. (S)

(U)

SECRET

SECRET

On July 3, 1947, subject telephonically communicated with JOSEF WINIEWICZ, the Polish Ambassador to the United States, and advised him he was leaving for France and wanted to say goodby. Subject asked WINIEWICZ if there were anything new and was informed that there was not and probably would not be until the President's speech on the following afternoon. (S)

(U) Inasmuch as confidential sources reflect that subject's activity is primarily connected with the International Children's Fund and further in view of the fact that he plans to be in Europe for several months, this case is being placed in a closed status subject to being re-opened in the event information is received of interst relative to subject's activities upon his return to this country. (S)

(U)

- CLOSED -

SECRET

SECRET

A copy of this report is being designated for the information of the New York Office inasmuch as subject spends a great deal of his time in New York City in connection with his work with the International Children's Fund.

SECRET

DECLASSIFICATION AUTHORITY DERIVED FROM:
FBI AUTOMATIC DECLASSIFICATION GUIDE
DATE 02-16-2010

~~WINTEL~~ ~~SECRET~~

F.B.I. TELETYPE

Mr. Tolson
Mr. E. A. Tamm
Mr. Clegg
Mr. Glavin
Mr. Ladd
Mr. Nichols
Mr. Rosen
Mr. Tracy
Mr. Carson
Mr. Egan
Mr. Gurnea
Mr. Harbo
Mr. Hendon
Mr. Pennington
Mr. Quinn Tamm
Mr. Nease
Miss Gandy

DECODED COPY

[redacted] 10-42 P

b7D

DIRECTOR AND SAC URGENT

LUDWIK WITOLD RAJCHMAN, ISR. [redacted] OF F FRENCH GOVERNMENT IS US ADVISED THIS DATE THAT SUBJECT, A KNOWN RUSSIAN AGENT, ARRIVED LA GUARDIA AIRPORT SEPT. FIFTEEN, FORTYSEVEN TRAVELING ON POLISH DIPLOMATIC PASSPORT W ONE NINE ONE NAUGHT, FORWARDING ADDRESS TWENTYTHREE HUNDRED DECATUR PLACE, WASHINGTON, DC. INFORMANT STATED THAT ABOUT THREE OR FOUR YEARS AGO WHILE SUBJECT WAS IN GENEVA, SWITZERLAND HE RECEIVED AT HIS HOME KNOWN FRIENDS OF THE SOVIET, AMONG WHOM WERE MENTIONED GERMINA RABINOWITZ, LEON STEINIG AND MARIE GINSBERG. HE ALSO STATED THAT WHILE ALL OF THESE PERSONS LISTED WERE IN SWITZERLAND THEY WERE IN CONTACT WITH THE CHIEF OF THE ROTA KAPELLE SECTION WHOSE NAME WAS RADO. HE STATED THAT AT THE PRESENT TIME THE FRENCH GOVERNMENT HAS INFO TO THE EFFECT THAT RADO IS NOW SOMEWHERE IN FRANCE, HIS EXACT WHEREABOUTS BEING UNKNOWN. SOURCE OF ABOVE INFO SHOULD BE KEPT STRICTLY CONFIDENTIAL.

SCHEIDT

HOLD

RECEIVED SEPT. 24, 1947 11:00 pm BW

HANDLED BY STOP DESK

TWO COPIES WFO

~~CLASS. BY SP1 GSK/BSK~~
~~REASON-FCIM II, 1-2.4.2~~
~~DATE OF REVIEW OADR~~

8/16/82 RECORDED & INDEXED

165-48970-1M
B K
1 SEP 29 1947

~~ALL INFORMATION CONTAINED HEREIN IS UNCLASSIFIED EXCEPT WHERE SHOWN OTHERWISE.~~

RECORDED AND INDEXED
100-344757-24

R. G. Fletcher

65-48970

~~SECRET~~

If the intelligence contained in the above message is to be disseminated outside the Bureau, it is suggested that it be suitably paraphrased in order to protect the Bureau's coding systems.

500 OCT 10 1947

DECLASSIFICATION AUTHORITY DERIVED FROM:
FBI AUTOMATIC DECLASSIFICATION GUIDE
DATE 02-16-2010

STANDARD FORM NO. 64

Office Memorandum • UNITED STATES GOVERNMENT

SECRET WNINTEL

TO : Director, FBI

DATE: October 2, 1947

FROM : SAC, New York

SUBJECT: LUDWIK WITOLD RAJCHMAN
INTERNAL SECURITY - R

CLASS. BY SP-1 GSK/PSK
REASON-FCIM II, 1-2.4.2 1&3
DATE OF REVIEW DADR 8/16/82

On 9/24/47 [redacted] of the French Consulate in NYC, advised SA Thomas J. McShane of this office that the subject, who was travelling on Polish Passport W1910 issued 3/9/47, had left Orly, France on 9/14/47 by way of Air France and had arrived at LaGuardia Airport on 9/15/47. His forwarding address was given as 2300 Decatur Place, Washington, D.C. (S) (U)

b7D

In connection with the subject [redacted] volunteered the following information which he had received during the course of his war duties as a [redacted]. He stated that RAJCHMAN was a known Russian agent and about four or five years ago was Chief of the Health Section of the SOCIETE DE NATIONS in Geneva, Switzerland. While there RAJCHMAN received at his home, rather frequently, known sympathizers of the Soviet Union, among whom were GERMINA RABINOWITZ, LEON STEINIG and his wife, SIMONE MARIE LAEDERMANN MERCIER, and MARIE GINSBERG. All of these individuals, [redacted] stated, were employed in Geneva at that time. (S) (U)

b7D

In connection with LEON STEINIG, [redacted] stated that he was born June 7, 1898 at Trevlowla, Austria. He was Jewish and came to the U.S. on July 26, 1940 with his wife, mentioned above, who was born October 26, 1919 at Aubonne, Vaud, Switzerland. According to [redacted] STEINIG and his wife came to the U.S. in connection with their work in Geneva. He believes that they probably proceeded to Princeton, New Jersey but he could not give any additional information along these lines. (S) (U)

MARIE GINSBERG, he stated, was Polish and was Librarian at the Societe de Nations. (S) (U)

According to the informant, when all of these individuals mentioned above were in Switzerland they were in constant contact with Chief of the Rota Kapelle Section in Switzerland whose name was RADO. [redacted] stated that the French Government was interested in RADO at the present time because they were in receipt of information to the effect that he was presently in France but his exact whereabouts were unknown. (S) (U)

In connection with RADO it is believed that he is identical with ALEXANDER RADO who was believed to have been executed. However, there was no confirmation in the files of this belief. (S) (U)

The above information was furnished to the Bureau in summary form by teletype on 9/24/47. The source of this information should not be disclosed under any circumstances. (S)

cc Washington Field

TJM:SMS
100-68094

ALL INFORMATION CONTAINED HEREIN IS UNCLASSIFIED EXCEPT WHERE SHOWN OTHERWISE.

Classified by Sprutzel
Declassify on: OADR

65-48970-112

RECORDED
INDEXED

52 NOV 17 1947

SECRET

Godfrey

DECLASSIFICATION AUTHORITY DERIVED FROM:
FBI AUTOMATIC DECLASSIFICATION GUIDE
DATE 02-16-2010

SECRET

SAC, New York

October 27, 1947

Director, FBI

CLASS. BY SP-1 GSK/PSK

DATE OF REVIEW 9/1/82

ROTE DREI NETWORK
ESPIONAGE - R (X)(U)

Reference is made to the memorandum from the New York Office under date of October 2, 1947, entitled Ludwik Witold Rajchman, Internal Security - R, in which information is set out to the effect that Rajchman was reported to be a frequent associate of known sympathizers with the Soviet Union, among whom were Germina Rabinowitch, Leon Steinig and his wife, Simone Marie Laedermann-Mercier, and Marie Ginsberg. (S)

According to confidential information received from [redacted] of the French Consulate in New York City, while all of these individuals were in Switzerland, they were in constant touch with (Alexander) Rado, chief of the Rote Drei espionage network. For your information a review has been made of available information concerning the above-named individuals (other than Germina Rabinowitch concerning whom you are fully informed), and is set forth hereinafter. (S)

b7D

Marie Ginsberg (X)(U)

According to a memorandum submitted by the United States Department of State on February 13, 1941, Marie Ginsberg was born in Poland and educated in Germany. From 1914 until coming to the United States on May 16, 1940, she resided in Geneva, Switzerland, and was one of the first employees of the League of Nations serving it continuously for 20 years as assistant librarian. "In addition to her official work she participated in almost every relief and humanitarian activity in Geneva in the past quarter-century. As early as April, 1933, she organized a committee to help those forced to leave Germany on account of political or racial persecution and she has given each and every case her unflagging personal attention.

"Although this work had earned her a dangerous anti-Nazi reputation, Miss Ginsberg refused to leave Switzerland during the crisis last spring (1940), since she felt it her duty to remain as long as she could help people. She now (1941) feels, however, that her position is extremely precarious.

"Miss Ginsberg's parents, Dr. and Mrs. Siegfried M. Goldschmidt, have made their home with her for many years and an affidavit of support on their behalf is submitted by Mrs. Raschel Oldenbourg of New York who is Miss Ginsberg's aunt..." (100-17826-495)

RECORDED COPY FILED IN 100-

RECORDED
INDEXED 65-48970-113

Mr. Tolson
Mr. E. A. Tamm
Mr. Clegg
Mr. Glavin
Mr. Ladd
Mr. Nichols
Mr. Rosen
Mr. Tracy
Mr. Egan
Mr. Gurnea
Mr. Harbo
Mr. Mohr
Mr. Pennington
Mr. Quinn Tamm
Tele. Room
Mr. Nease
Miss Gandy

COMMUNICATIONS SECTION
MAILED 12
OCT 28 1947 P.M.
FEDERAL BUREAU OF INVESTIGATION
U.S. DEPARTMENT OF JUSTICE

EX-32

cc: 65-48970

EMG:GAS

SECRET

serial #1655. It is of interest to note, however, that at the same meeting, the applications of Alexander and Genia Abramson were denied by the Committee on the basis of confidential information to the effect that Abramson was a Soviet sympathizer and was coming to the United States in the interest of Soviet authorities. (100-17826-2-16, Page 3)

At the time the application of Marie Ginsberg for an immigration visa was considered, Bureau files contained no substantial information of a derogatory nature concerning her activities.

On February 7, 1941, Marie Ginsberg was listed as one of the persons interested in the visa applications of Dr. Bela Fuerth, Leona Fuerth, and Henrietta Beernat Weisz. (100-17826-505)

The Office of Censorship furnished confidential information to the effect that on July 23, 1941, Gina Lombrosio-Ferrero of 8 Hotel Ville, Geneva, Switzerland, wrote a letter to Mario Rossi of the Radio Broadcasting Company, Boston, Massachusetts, in which she suggested the formation of a club, "Friends of Leo" in memory of her late son who was an author. She suggested that several "well-known anti-Fascists" in the United States would be interested, listing among others the name of "Marie Ginsberg, c/o Professor Nathan, 55 East 10th Street, New York City; House Esquire; Editor, Books Abroad-University of Oklahoma, Norman, Oklahoma. Has published several articles on Leo's books. Knows Count Sforza very well." (62-62736-2-2218, Page 3) (U) (S)

On April 7, 1942, the "New York Times" contained an appeal for funds by the "Loyalty Committee of Victims of Nazi and Fascist Oppression" in which Marie Ginsberg was listed as a member of the Executive Committee. A number of individuals well-known for their pro-Soviet activities were named among the members and sponsors of this organization. (100-9628-0)

It was indicated that this Committee had been founded in January, 1942, by a number of wealthy refugee immigrants for the announced purpose of raising money to purchase a fighter plane to present to the United States Government for use against the Germans. A number of clippings of the "New York Times" concerned Miss Ginsberg's refugee work in the United States and highly praised her assistance in getting persons out of occupied Europe. (100-158368-3, Page 5; 100-96028-5, Page 2)

The local Office of Censorship in New York City advised that Marie Ginsberg was known to be the sender and recipient of many cables. Among these cables was one filed August 18, 1942, addressed to Marie Ginsberg, 70 Park Avenue, New York City, as follows: (S) (S)

b6
b7C

"MOTHER [redacted] REQUESTS NEWS. WISHES TO KNOW IF SHE CHOULD REJOIN SON OR AWAIT REPLY.

(U) (S)

MARCELLE DESROUSSEAUX (U) (S) (S)
13 RUE DON VAISSETTE,
MOUNTPELIER HERAULT."

(62-62736-3-4259)

Mr. Tolson
Mr. E. A. Tamm
Mr. Clegg
Mr. Glavin
Mr. Ladd
Mr. Nichols
Mr. Rosen
Mr. Tracy
Mr. Egan
Mr. Gurnea
Mr. Harbo
Mr. Mohr
Mr. Pennington
Mr. Quinn Tamm
Tele. Room
Mr. Nease
Miss Gandy

SECRET

On an undisclosed date, a similar cable was addressed to Marie Ginsberg, 38 Gramercy Park, New York City, as follows:

"HAPPY TO HAVE TELGRAM [redacted] THINK A LOT OF HIM WORRYED WRITE MRS. DESROUSSEAUX GOOD NEWS OLGA AFFECTIONATE TENDERNESS.

TOMARA DESROUSSEAUX
LIMOGES." [illegible]

In answer to an inquiry by the Office of Censorship concerning this cable, Miss Ginsberg said that all cables to which she was a party were in connection with her previous refugee work and that most of them were to or from Mrs. Fanny Schulthess of the refugee committee in Geneva, the Swiss Bank Corporation, or with Lloyds Bank. She stated that she might receive such cables from individuals with whom she was not personally acquainted and apparently had never met Tomara Desrousseaux as she did not know her first name. She said that all cables received from that party concerned an [redacted] descent who was living in New York City. Miss Ginsberg said that his mother was living in Paris and contacted him through many different people, but that all messages were turned over to Charles Henry Huberich of New York City who was apparently looking after [redacted] interest. Miss Ginsberg stated that she was unable to identify Olga but thought it might refer to [redacted] sister who was in a convent in England. (100-233872-2, Page 3)

b6
b7C

In August, 1944, Marie Ginsberg, former employee of the Swiss section of OWI then living at 162 West 56th Street, New York City, confidentially advised that although Maria Angela de Blasio, OWI employee and subject of an Internal Security - Hatch Act investigation, had a general reputation of being extremely leftist in her political views, she (Ginsberg) was unable to provide anything which would indicate Communist connections or affiliations.

Leon Steinig

According to a memorandum from the Visa Division of the United States Department of State dated January 15, 1942, Leon Steinig was born on June 7, 1893, in Trembowla, Poland. His wife, Simone Marie Steinig, was born in Geneva, Switzerland, on October 26, 1919. It was indicated that from February of 1926 to February of 1930, Steinig was employed by the International Labor Office and from February of 1930 with the League of Nations, on August 15, 1940, entering the United States on a diplomatic visa for the purpose of assuming his position in the branch offices of the Drugs Supervisory Board at Washington, D. C. At the time of filing his application for a United States immigration visa in 1942, Steinig was Secretary of the Drugs Supervisory Board, an international organization set up under the Narcotics Limitation

Mr. Tolson
Mr. E. A. Tamm
Mr. Clegg
Mr. Glavin
Mr. Ladd
Mr. Nichols
Mr. Rosen
Mr. Tracy
Mr. Egan
Mr. Gurnea
Mr. Harbo
Mr. Mohr
Mr. Pennington
Mr. Quinn Tamm
Tele. Room
Mr. Nease
Miss Gandy

SECRET

b6
b7C

Convention of 1931 to which the United States was a party. It was then noted that Steinig had two sisters and one brother in Poland; that his wife's parents were in Switzerland; and that they had [redacted]. Their address was listed as 6403 Delaware Street, Chevy Chase, Maryland, and their sponsors as H. J. Anslinger, Commissioner of Narcotics, Treasury Department, and Herbert L. May, employee of the Permanent Central Opium Board, both of whom were designated as acquaintances of the applicants. (40-26634-1)

On February 20, 1942, their applications were unanimously disapproved by the Interdepartmental Visa Review Committee. The minutes of the Committee reflected that while in Switzerland, Steinig, a naturalized citizen of Austria, possessed a special diplomatic passport issued by the Austrian Government. However, following the occupation of Austria, he had allegedly refused to accept German nationality and was thereafter issued a certificate of identity by the Swiss police on the basis of which the United States legation at Berne, Switzerland, issued a diplomatic visa.(40-26634-2)

According to the minutes of the Interdepartmental Review Committee, the applications of Steinig and his wife were disapproved on February 20, 1942, inasmuch as Steinig was an enemy alien (Austrian). A hostage situation was presented by the residents of relatives in enemy controlled territory and his application was unaccompanied by sponsorship forms as provided by law.

On March 31, 1942, the Committee met to reconsider the applications of Leon Steinig and his wife for United States immigration visas at which meeting Steinig and his two sponsors appeared to give testimony. Under oath Steinig stated that he had known Professor Albert Einstein for twenty years and had been instrumental in publishing two letters exchanged by Einstein and Dr. Sigmund Freud on the question "Why War". However, he indicated his disagreement with Einstein's pacifism and public support of Communists in Germany. H. J. Anslinger testified that Steinig had been in Russia several times on business but denied any knowledge of Steinig's political beliefs, as did George A. Morlock.

Although there appeared some question as to whether Steinig was in complete sympathy with the American type of government, his application and that of his wife were approved inasmuch as they were sponsored by the United States Department of State, the FBI representative making no advisory recommendation. (40-26634-3).

On February 17, 1947, information was received from a confidential British source to the effect that prior to the time of her departure from Geneva in 1940, Germina Rabinowitch had been very friendly with both Leon Steinig and his wife who were then residing at 5 Rue Toepffer in Geneva, Switzerland. (100-344757-290)(S)

(U)

Mr. Tolson
Mr. E. A. Tamm
Mr. Clegg
Mr. Glavin
Mr. Ladd
Mr. Nichols
Mr. Rosen
Mr. Tracy
Mr. Egan
Mr. Gurnea
Mr. Harbo
Mr. Mohr
Mr. Pennington
Mr. Quinn Tamm
Tele. Room
Mr. Nease
Miss Gandy

FILE COPY

SECRET

On February 9, 1942, Dr. Theodore Schmidt, who subsequently entered a plea of guilty to a violation of the notification provisions of the Espionage Act of 1917 for his activities on behalf of the Japanese Government, was observed to have visited the home of Egon Glesinger. During the time that Schmidt was at the Glesinger residence, several cars drove up including a black 1941 Dodge sedan bearing Maryland license #523-724, registered in the name of Leon Steinig, 6403 Delaware Street, Chevy Chase, Maryland. A man and a woman were observed to leave that car and enter the Glesinger home. It was subsequently ascertained that Steinig had moved from 6403 Delaware Street to 6513 Meadow Lane, also in Chevy Chase, Maryland. [redacted] 47 (S) (U) b3 b7E

On October 18, 1943, Leon Steinig sponsored the applications of Louis F. and Marie L. Atzenwiler for United States immigration visas. At the time of filing his application, Atzenwiler was an employee of the Permanent Central Opium Board in Geneva, Switzerland. (40-52907-1)

According to a confidential technical source on March 5, 1946, Leon Steinig was in contact with Miss McKee of the French Embassy for the purpose of obtaining passage to Geneva. Miss McKee assured Steinig of her assistance upon submission by him of the necessary forms. On March 29, 1946, the same source reported that the French Ambassador had approved the issuance of visas to Steinig and his wife and child inasmuch as it appeared to be an exceptional case. (100-5226-1407) (S) (U)

Subsequently, a British source advised that on October 14, 1946, a transit visa for the United Kingdom had been granted to Steinig for travel from Geneva to the United States on behalf of the United Nations with which organization he claimed to be employed as a secretarial official. It was indicated that Steinig held no passport but traveled by virtue of a certificate of identity issued on June 29, 1942, at Washington, D. C., and valid for an unlimited period. This source advised that information believed to be reliable had been received to the effect that with the backing of influential Jewsih friends, Steinig recently had been appointed head of the Opium Board of the United Nations replacing a Swedish national who had been dismissed. (100-344757-290) (S) (U)

It is noted that Leon Steinig, American, is listed as a general administrative officer for the United Nations as of July, 1947, in an official publication of that organization. [62-7787-2532] (S) (U)

Simone Marie Laedermann-Mercier

Bureau files reflect no information identifiable with Simone Marie Laedermann-Mercier. (100-1601919-17, 62-62736-1455)

The above summaries are set forth for your information in this matter. Although no active investigation of any of these individuals is being requested at this time, foreign sources have been requested for available [redacted] (S) (U)

Mr. Tolson
Mr. E. A. Tamm
Mr. Clegg
Mr. Glavin
Mr. Ladd
Mr. Nichols
Mr. Rosen
Mr. Tracy
Mr. Egan
Mr. Gurnea
Mr. Harbo
Mr. Mohr
Mr. Pennington
Mr. Quinn Tamm
Tele. Room
Mr. Nease
Miss Gandy

SECRET

SECRET

information which might indicate the participation of Marie Ginsberg in operations of the Rote Drei Network. Upon receipt of such additional information you will be advised. In the meantime, you should be alert to the receipt of any information which might be developed in this connection as the result of independent investigation especially that conducted in the case of Ilona Ralf Sues. (S)

(U)

CC - Washington Field

Mr. Tolson
Mr. D. A. Tamm
Mr. Clegg
Mr. Glavin
Mr. Ladd
Mr. Nichols
Mr. Rosen
Mr. Tracy
Mr. Egan
Mr. Gurnea
Mr. Harbo
Mr. Mohr
Mr. Pennington
Mr. Quinn Tamm
Tele. Room
Mr. Nease
Miss Gandy

SECRET

SECRET

SAC, Newark

June 9, 1948

Director, FBI

DR. LUDWIK WITOLD RAJCHMAN, wa
INTERNAL SECURITY - R
(Bureau File No. 65-48970)

Re New York letter dated 5/22/48.

It is requested that the Newark Office determine discreetly through available and confidential sources whether Jan Rajchman, son of the subject, is presently employed at the RCA Laboratories, Princeton, New Jersey, and if so whether he has access to confidential or restricted materials.

This information will be necessary before the Bureau can give any intelligent consideration of the recommendations made by the New York Office.

cc: SAC, New York
Washington

RECORDED - 104
65-48970-114

ALL INFORMATION CONTAINED
HEREIN IS UNCLASSIFIED
DATE 9/28/82 BY SP-1 CSK/PSK

RCG:mcm

COMMUNICATIONS SECTION
MAILED 8
JUN 10 1948 P.M.
FEDERAL BUREAU OF INVESTIGATION
U.S. DEPARTMENT OF JUSTICE

RECEIVED ROOM
JUN 10 2 40 PM
F B I
U.S. DEPT. OF JUSTICE

Tolson
E. A. Tamm
Clegg
Glavin
Ladd
Nichols
Rosen
Tracy
Mohr
Pennington
Quinn Tamm
Mease
Gandy

DECLASSIFICATION AUTHORITY DERIVED FROM:
FBI AUTOMATIC DECLASSIFICATION GUIDE
DATE 02-16-2010

STANDARD FORM NO.

Office Memorandum • UNITED STATES GOVERNMENT

SECRET WNINTEL

TO : Director, FBI

DATE: May 22, 1948

FROM : SAC, New York

SUBJECT: DR. LUDWIK WITOLD RAJCHMAN, wa.
INTERNAL SECURITY - R
Bureau file 65-48970

ALL INFORMATION CONTAINED
HEREIN IS UNCLASSIFIED
DATE 8/20/82 BY SP-1 GSK/PSK

Reference is made to the report of SA JOHN B. FRISCH dated May 9, 1946 at New York City in the case entitled "IGNACE ZLOTOWSKI", was., ESPIONAGE - R (Bureau file 40-46866), on page 22 of which the name of DR. LUDWIK RAICHMAN is set out as a contact of ZLOTOWSKI. Also, on page 14 of the report of SA WILLIAM A. KOLAR dated 2/26/47 at NYC in the same case, DR. INDWIK RAJCHMAN and his son are reported as having been mentioned in a letter to ZLOTOWSKI. (S) (U)

Reference is also made to the report of SA FRANCIS L. PATTON dated 2/22/45 at Newark in the case entitled "DR. LUDWIK WITOLD RAJCHMAN, wa Ludwig Raichman, IS - R" (Bureau file 65-48970) which reflects that RAJCHMAN'S son, JAN, was employed as a physicist at the RCA Corporation at Princeton, working on high velocity electronics. There is no information in this office as to whether JAN is still so employed, or whether his employment gives him access to restricted information. It is reflected that VLADAMIR ZWORYKIN was instrumental in helping him obtain this employment.

In view of the fact that RAJCHMAN'S connections with ZLOTOWSKI and his alleged connections with the ROTA KAPELLE were not known at the time that his son was determined to be working as a physicist at RCA, this information is being called to the Bureau's attention so that the employment of the son may be evaluated in the light of this additional information. It is suggested that, if additional investigation discloses that JAN is entirely loyal to the United States, the Bureau may wish to consider the possibility of utilizing him as a source of information in connection with the activities of his father. (S) (U)

It should be noted that VLADAMIR ZWORYKIN is subject of closed Russian espionage case and has been described by Bureau as possibly pro-Russian and as possibly engaged in Russian Atomic Espionage. (S) (U)

cc Newark
Washington Field
BW:HMJ
100-68094

SE 16

165-48970 114

RECORDED - 66

F B I

34 MAY 25 1948

INDEXED - 66

SECRET

EX-63

SAC - NEWARK
cc - NY
WASH
6-9-48
RCG

CLASS. BY SP-1 GSK/PSK
REASON-FCIM II, 1-2.4.2 4.2 & 3
DATE OF REVIEW DADR 8/20/82

ALL INFORMATION CONTAINED
HEREIN IS UNCLASSIFIED EXCEPT
WHERE SHOWN OTHERWISE.

SAC, WASHINGTON FIELD

May 19, 1948

DIRECTOR, FBI

DR. LUDWIK WITOLD RAJCHMAN, WA
INTERNAL SECURITY - R
Your File 100-16734

ALL INFORMATION CONTAINED HEREIN IS UNCLASSIFIED DATE 8/16/82 BY SP-JGSK/RK

The Bureau has received information from a confidential source indicating that Sophie Palmont, secretary of Ludwik Rajchman, was confined in the Gallinger Municipal Hospital, Washington, D. C., and that Rajchman impersonated a doctor in order to enter the hospital and contact Palmont who died shortly after this incident occurred. It was the opinion of this informant that Rajchman had killed his secretary because of apprehension that she might discuss his affairs.

Another source of information has advised the Bureau that Rajchman was alleged to have assassinated his secretary at the Wardman Park Hotel, Room 505.

It is desired that you have a discreet inquiry made at the Gallinger Hospital in an effort to secure the alleged circumstances surrounding the hospitalization and death of Sophie Palmont. If it is determined that she was not hospitalized at the Gallinger Hospital, a discreet inquiry should be made through available sources at the Wardman Park Hotel in an effort to determine if Sophie Palmont died in that hotel and if so, secure the available facts surrounding her death.

In endeavoring to secure the information requested above, the Agent handling this matter should be instructed to be extremely discreet in any contacts he may make and no mention should be made at any time that information reaching the Bureau has indicated that Rajchman may be implicated in the death of his secretary. If it becomes necessary to make inquiry at the Wardman Park Hotel, particular care should be taken to insure that only a reliable source of information there is contacted and that this source will maintain in confidence the Bureau's interest in this matter.

You are instructed to secure the above information expeditiously and advise the Bureau of the results of your inquiry within the next few days.

COMMUNICATIONS SECTION
MAILED TO
MAY 20 1948 P.M.
FEDERAL BUREAU OF INVESTIGATION
U.S. DEPARTMENT OF JUSTICE
65-48970

RECORDED - 27
INDEXED - 27
EX-14

65-48970-115
F B I
22 JUN 8 1948

Mr. Tolson
Mr. E. A. Tamm
Mr. Clegg
Mr. Glavin
Mr. Ladd
Mr. Nichols
Mr. Rosen
Mr. Tracy
Mr. Egan
Mr. Gurnea
Mr. Harbo
Mr. Lohr
Mr. Pennington
Mr. Quinn Tamm
Tele. Room
Mr. Nease
Miss Gandy

LEB:lf A check of Bureau files failed to reflect any record of Sophie Palmont. Also the letter from Immigration and Naturalization referred to in Mr. Nichols' memorandum of May 15, 1948, has not been received.

CC-247

Mr. Tolson
Mr. E. A. Tamm
Mr. Clegg
Mr. Glavin
Mr. Ladd
Mr. Nichols
Mr. Rosen
Mr. Tracy
Mr. Egan
Mr. Gurnea
Mr. Harbo
Mr. Mohr
Mr. Pennington
Mr. Quinn Tamm
Mr. Nease
Miss Gandy

ALL INFORMATION CONTAINED HEREIN IS UNCLASSIFIED DATE 8/16/82 BY SP1CSK/PK

May 15, 1948

MEMORANDUM FOR MR. TOLSON

A very prominent columnist told me this morning that he understood Professor Einstein was going to address the International Lawyers League in Prague, which is meeting between August 2 and 5, that Einstein was going to speak on the subject of legal aspects of atomic information. The State Department cannot block his passport but he thought that this was something we should know.

This columnist further stated that Mr. Besterman, clerk of the Immigration and Naturalization Committee, was forwarding a letter to the Bureau pertaining to a Pole by the name Ludwig Rajchman, who was alleged to have assassinated his secretary at the Wardman Park, room 505. He is connected with some United Nations committee for the relief of children, was put on the job by Trygvye Lie, and that undoubtedly Senator Bridges, who is interesting himself in this matter would eventually check with the Bureau on the matter.

It is suggested this letter be secured and the desired information be secured.

This columnist further stated that General Marshall did not know of the recognition of the Jewish State until late last night after the announcement had been made, that undoubtedly David Niles had worked this deal.

Respectfully,

RECORDED - 9

INDEXED - 9

65-48970-116

L. B. Nichols

EX-13

LBN:hmc

EX-13

JUN 30 1948

THIS MEMORANDUM IS FOR ADMINISTRATIVE PURPOSES TO BE DESTROYED AFTER ACTION IS TAKEN AND NOT SENT TO FILES

TRANSLATION FROM POLISH

ALL INFORMATION CONTAINED
HEREIN IS UNCLASSIFIED
DATE 8/16/82 BY SP1 CSK/SK

C
O
P
Y

New York
February 19, 1948

Polish American Congress
400 E. 79th Street
New York City

Att: Mr. President Rozmarek

Honorable Mr. President:

I am writing to you as a Pole, well informed, who - at the time this letter will reach you, will be, since a long time, back in my country - Poland, trampled upon by the boot of Red totalitarianism. Unfortunately, this time I had to return because of the fact that my closest family is there and for this reason I cannot give you my name at this time. It may well be that I will succeed later on in escaping from there with my family and then I will identify this letter. Please study carefully this letter because it contains true information, which I beg you to check before you make any use of it.

I leave you complete freedom as to how to use this information so as to contribute to the ouster of thieves who are the Kremlin's henchmen. And now to the point:

I want to give you interesting information concerning the Polish American Supply Corporation, 39 Broadway, New York.

This corporation was formed in the spring of 1946, by the famous "Chinese specialist," Mr. Ludwik Rajchman, on instructions of Mr. Minc. It was he (Rajchman) who during his visit in October, 1946, presented to Mr. Minc the possibility of achieving wonderful personal gains, which moved Mr. Minc to fly quickly to the States in December, 1946, despite his heart condition.

The formation of this outpost had two aims:

1. Via Polasco to buy for Poland supplies paying with the money obtained both from American loans and for cash sent from the country. On that occasion, the opportunity of enriching themselves was given to Messrs. Rajchman, Zoltowski, Grossfeld and Minc.

2. To infiltrate via Polasco to the States two spies of the Security Police and Military Intelligence.

Here are the proofs:

At a confidential conference held on December 20, 1946, at the Park Wardman Hotel in Washington in Room 505B, in the presence of Messrs.

65-48970-116 ENCLOSURE (1)

R. Z. G. and M. (as above), 20% of Polasco's shares were assigned to Mr. Rajchman, provided that each of the above mentioned foursome should have 5% of Polasco's income reserved. A secret protocol of this conference provided that Mr. Minc as the Minister of Industry and Mr. Grossfeld, as the Minister of Foreign Trade, would mandatorily channel through the Polasco all purchases for the import organizations existing in the country, such as Polimex, Varimex, central boards, etc. In order to increase Polasco's income further, it was decided to grant Polasco the right to withhold 2% commission, brutto, payable in dollars by ... the Polish side, which is an obvious squandering away of Polish money because Polasco pays corporation income tax in the United States.

These "machinations" were overheard by the late Mrs. S. Talmont, personal secretary of Messrs. Rajchman and Zoltowski, who was present in the adjoining room. This did not escape the attention of Mr. Zoltowski. A few days later, by strange coincidence, Mrs. Talmont died mysteriously by gas poisoning in her apartment, 1457 Fairmount Street, Washington 9, D. C. And also by strange coincidence, as testified by neighbors, Mrs. Talmont's last guest before her death was Mr. Zoltowski, while in the hospital she was given first aid, according to the advice and medicaments of Mr. Rajchman. But she died, taking to the grave, in the assumption of her bosses, the dangerous secret. Fortunately, Mrs. Talmont, due to circumstances, succeeded before her death, to mention this dirty deal to one of her friends, a Pole, that is, to me. Later on I went to Poland, where by a curious coincidence I received confirmation of this information from another source. A trusted lackey of Mr. Minc, a former soldier of the International Brigade in Spain, Mr. Zolkowski (not to be confused with Zoltowski of Washington), and who also was present at the conference at Park-Wardman Hotel, after a few drinks, and slightly drunk, opened his mouth, boasting that Mr. Rajchman owes Mr. Minc money and that he sends it from time to time in the diplomatic pouch. He further on gave some more details which fully confirmed the information I received from Mrs. Talmont.

To sum up, I authoritatively declare that Polasco is a secret source of enriching Messrs. Rajchman, Zoltowski, Grossfeld and Minc "just in case." And considerable money reaching tens of thousands of dollars is involved. That's No. 1.

2. I declare that at least two spies now work in the Polasco, they are, Messrs. A. Blicher and B. Spanier.

Mr. Dr. A. Blicher (a secret member of the Communist P.P.R.) is the brother-in-law of the black eminence in Poland and general secretary of the P.P.R.'s Politbureau, Mr. Berman. He came to the States in December, 1946, under the pretext of buying equipment for the Polish Radio, and later on was a delegate to the World Radio Conference held in Atlantic City. Despite the fact that the conference had been concluded long ago and that the Polish Radio does not buy anything anymore, Mr. Blicher, is still here and ... advises among

others Professor Zlotowski, the notorious atomic spy. There should be no doubt that he is also a personal trusted emissary in the States of his brother-in-law, Mr. Berman.

Mr. Eng. B. Spanier (admittedly a member of the Communist P.P.R.) is an emissary of his friend, Mr. Wolski, the Director of the Industrial Department of the Security Police, as well as an agent of the II Bureau (Military Intelligence). This is almost common knowledge at the Polasco. The purpose of his work is to serve as liaison man between Mr. Alef, Military Attache in Washington, and the above described authorities in Poland. He is also a part of the international spy network to which two of his brothers-in-law also belong, one a Mr. Cartenberg, now in England, and the second, in Sweden, now enroute to Canada. In this connection, a further liaison man, acting for reasons of conspiracy as a businessman, is a Mr. Berger.

Hers are the first facts. Look around further and ... you will find more.

Respectfully yours,

"A Good Pole"

DECLASSIFICATION AUTHORITY DERIVED FROM:
FBI AUTOMATIC DECLASSIFICATION GUIDE
DATE 02-16-2010

Office Memorandum • UNITED STATES GOVERNMENT

SECRET WNINTEL

TO : MR. TAMM

DATE: May 18, 1948

FROM : D. M. Ladd

SUBJECT: DR. LUDWIK WITOLD RAJCHMAN

CLASS. BY SP-1 GSK/PSK
REASON-FCIM II, 1-2.4.2 1,2,3
DATE OF REVIEW CADR 8/16/82

Mr. Tolson
Mr. E. A. Tamm
Mr. Clegg
Mr. Glavin
Mr. Ladd
Mr. Nichols
Mr. Rosen
Mr. Tracy
Mr. Carson
Mr. Egan
Mr. Gurnea
Mr. Harbo
Mr. Hendon
Mr. Pennington
Mr. Quinn Tamm
Tele. Room
Mr. Nease
Miss Holmes
Miss Gandy

Reference is made to your recent request for a summary concerning Ludwik Rajchman who was alleged to have been connected with the Polish and Chinese Purchasing Commission. Bureau files reflect that Rajchman was the subject of an Internal Security - R file opened in September, 1944 and continued to August, 1947. He entered the United States on February 21, 1940, on a Polish diplomatic passport. However, in January, 1941, his status changed to temporary visitor when he became persona non grata with the State Department and President of the United States as the result of a change of Polish Ambassadors. Since then, he has been active as Adviser on Economic Relations to the head office of the Bank of China, Director of the China Defense Supplies, Inc., delegate to UNRRA of the Polish Government. In these capacities he has been in numerous contacts with government officials of the United States, Poland, Russia, China, and France. He has been characterized as having close connections with the Communist element and closely associated with Oskar Lange, former Polish Ambassador to the United States who urged Polish cooperation with the Soviet Union. It had been alleged that Rajchman was suspected of engaging in Communist activities. However, investigation has not definitely established this allegation.

Unclassified per 8/31/87 USDS letter. MAC/PSK 11/25/87

ALL INFORMATION CONTAINED HEREIN IS UNCLASSIFIED EXCEPT WHERE SHOWN OTHERWISE.

PERSONAL HISTORY

According to Selective Service records, Dr. Ludwik Witold Rajchman was born November 1, 1881, at Warsaw, Poland. He is married to Marie Rajchman and has lived in Washington, D. C., since his entry into this country in 1940. In a letter to the Immigration and Naturalization Service on December 7, 1940, he stated that from 1921 to 1939 he was Director, Health Section, to the League of Nations Secretariat, Geneva, Switzerland, and also from 1933 to 1934 was a delegate of the League of Nations Council with the National Economic Council of the Chinese Government. As references to INS he furnished the names of Benjamin Cohen, Department of Interior, Washington, D. C., Manley O. Hudson, American judge, Court of International Justice, The Hague, and Edgar S. Ansel Mowrer, of the "Chicago Daily News." (65-48970-3 pg 7 and 65-48970-4 pg 4)

Unclassified per 1/17/85 INS letter. MAC/PSK 2/4/85

He arrived in the United States on February 21, 1940, with diplomatic status stating that he was requested by the Minister of Foreign Affairs of Poland to visit this country as a delegate for matters affecting the relief of the civilian population and refugees from Poland. (65-48970-4 pg 4)

RECORDED - 9 65-48970-117

COPY DESTROYED
R458 OCT 27 1960

INDEXED 9 22 1948

FBI
29 JUN 15 1948

52 JUN 30 1948

SECRET
EX-13

His diplomatic status terminated in January, 1941 and he remained in this country by nonimmigrant visa. In registering as an alien on December 2, 1944, he advised he had no military or naval service. (65-48970-4 pg 13)

ACTIVITIES

On January 18, 1941, Rajchman had a hearing before INS at which time he outlined his past connections and functions with the Polish Government and with the League of Nations. At this time he advised that since being in this country he had been in continuous contact with the Chinese official, Dr. T. V. Soong and was his close personal friend. He stated that while connected with the League, he went to China to reorganize the Chinese Public Health Service and to work on different economic reconstruction work. (65-48970-4 pg 10)

A press release dated April 28, 1941, advised that Dr. T. V. Soong announced he had formed the China Defense Supplies, Inc., which was to act as liaison agency between the Chinese Government and American authorities under the Lend Lease Program. By letter dated May 8, 1941, to INS, Rajchman advised that he had been appointed to the Board of Directors of this corporation. (65-48970-4 pg 11)

A check of the State Department files reflected that Breckenridge Long addressed a letter dated May 12, 1941, to the Attorney General advising that Rajchman had been declared persona non grata by the State Department and requested steps be taken to expel him from this country. (65-48970-16)

On May 21, 1942, the Interdepartmental Visa Review Committee held a hearing in connection with the visa application of Irena Maria Balinska [redacted] Mrs. Balinska was the wife of the First Secretary of the Polish Embassy at London, England, and the daughter of Ludwik Rajchman. At this hearing Mr. Alexander of the Visa Division of the State Department advised the Committee that Ludwig Rajchman was suspected of having been engaged in Communist activities and possibly acting as a Communist agent while in the employ of the Polish Government in China for a number of years and that subsequent to entering the United States, he had maintained close liaison with the Russian Ambassador and was suspected of continuing such activities in this country. Mr. Alexander stated that the former Polish Ambassador to the United States did not get along well with Rajchman and apparently tried to block some of his activities, as a result of which Rajchman, through his influence with

b6
b7C

Unclassified per 1/17/85 INS letter. MRC/PSK 2/4/85.

Unclassified per 8/30/84 USDS letter. MRC/PSK 11/20/84.

Unclassified per 8/31/84 USDS letter: MAC/PSK 11/20/84.

the Polish Government in exile in England, secured the recall of the then Ambassador and had ~~the present~~ Ambassador named in his place. Mr. Alexander also advised that the former Polish Ambassador was very close to the President and to the State Department and that they were both dissatisfied with his recall and endeavored to intercede in his behalf with the Polish Government. However, the Polish Government insisted upon replacing him.

According to Mr. Alexander, the State Department then informed the Polish Government that they would not recognize the new Ambassador unless Rajchman was also recalled, and as a result Rajchman was recalled and relieved of his official position but did not depart from this country. He then endeavored through his contact with Dr. Soong to secure an official position with the Chinese Government and this effort was also blocked by the State Department. (40-17955-3X1 pg 2)

In September, 1944, the Bureau received information that Oskar Ryszard Lange, subject of a Bureau Internal Security - C case, (S) had recently stayed at Rajchman's home while on a visit to Washington, D. C. It was reported that Lange had recently visited the USSR as a guest of the Soviet Union and had urged Polish cooperation with the Soviet Union and had frequent contact with members of the Soviet Embassy and Consulates in the United States under peculiar circumstances indicating that he might possibly be a Soviet agent. (65-48970-3 pg 2) (U) (S) (U) e-456 (S)

Thereafter a technical surveillance on Rajchman revealed that he was in frequent contact with Oskar Lange. In October, 1945, information was received through a technical surveillance on Rajchman that Oskar Lange, who had resided in Rajchman's home, was at that time in Poland for the purpose of receiving an appointment as Polish Ambassador to the United States. (U) (S) (65-48970-61)

Lange subsequently returned to the United States as the Polish Ambassador and a technical surveillance established that during the latter part of 1945 and first part of 1946 he and Rajchman were in contact with each other frequently. (S) (65-48970-84 pg 5)

On August 31, 1945, Mrs. Mohr, secretary to Mr. Fred Parker, head of the Office of Investigation, UNRRA, advised that Rajchman had been designated as a representative of Poland from the UNRRA Council and since he had been designated by the Polish Government he was not directly responsible to UNRRA. (65-48970-61 pg 2)

SECRET (U)

A memorandum found in the State Department files dated July 24, 1945, by D. Atchison, Under-Secretary of State, requested that a prompt issuance of a visa and reentry permit be granted without prejudice to Rajchman. (65-48970-16) Unclassified per 8/31/84 USDJ letter. MAC/PSK 11/20/84.

A technical surveillance reflected during the latter part of 1945 and during 1946 that Rajchman was in frequent contact with high government officials and others in important positions in Washington in connection with his work in securing aid for Poland. In this respect he was in contact with Judge Roseman of the White House on October 15, 1945, and the following day with Governor Lehman, the then Director of UNRRA. During this period he was also in contact with the Russian Embassy, French Embassy and Polish Embassy. The technical surveillance reflected that these contacts were confined mainly to his work as a delegate of the Polish Government to UNRRA. (U) (S) (65-48970-102 and 65-48970-84 pg 3)

On October 11, 1946, the same surveillance revealed that Rajchman was preparing a tour of the United States for Hilary Minc who was reported as a Communist Minister of Industries for the Polish Government. (U) (S) (65-48970-100 pg 5)

It was further observed during this investigation that during 1946 and 1947 Rajchman made a number of trips to France and Poland apparently in connection with his Polish relief work.

On September 10, 1946, an article appeared in the "Polish Daily Courier" published in Boston, Massachusetts. The substance of this article was as follows: "A Warsaw press notation just received in Washington explains everything and gives a reply to troubled American polonia. The Warsaw Polish dailies reported that at Geneva and Germany as well as in Warsaw, Mr. LaGuardia was a constant companion of Dr. Rajchman, of Lange's Washington Embassy. It is the same Dr. Rajchman who together with Lange and Krzycki conspired against the rightful Polish Government in London--the same Dr. Rajchman who for several years in Geneva was the closest friend of Litwinow and who also was of such service to the Chinese during the war, that the Government of General Chiang Kai-shek confidentially and hastily disposed of his services. It is the same Dr. Rajchman who immediately upon recognition of the Warsaw puppet government by the U. S. took over the Polish Embassy in Washington replacing the former Polish diplomat Janusz Zoltowski who was followed by Lange..." (65-48970-103)

SECRET

[redacted] in b7D
Washington, advised the Washington Field Office in January, 1947, that the activities of Rajchman have characterized him as one of the cleverest propagandists of his time. This informant believed that Rajchman's purpose was to accomplish his ends through the power of suggestion by means of cleverly planned propaganda. (S) (65-48970-102 pg 3)

On January 8, 1947, an article appeared in the "New York Times" reflecting that the Executive Board of the International Children's Emergency Fund meeting on that date unanimously elected Dr. Ludwik Rajchman, United Nations delegate from Poland, to serve as Chairman of the Board. Dr. Rajchman, the newly named Chairman, helped to organize the fund as an international agency for aiding young war victims. (65-48970-A)

As an item of interest, it was observed that by letter dated January 28, 1947, Fiorello LaGuardia requested Rajchman to autograph a photograph for him and at this time expressed great admiration for Rajchman. (S) (65-48970-108 pg 3)
(U)

On January 30, 1947, Mr. Morris Pate, Director of the International Children's Emergency Fund of the U.N. organization, requested information from the Bureau on Rajchman at which time he stated that in his position he would have considerable dealings with Rajchman and understood that the latter was a "leftist." (65-48970-107)

Through a technical surveillance on Rajchman it was learned in March, 1947, that Hilary Minc, mentioned above, was in the United States and that Rajchman was in frequent contact with him. It was also observed during this period from this same source of information that Rajchman was in frequent and close contact with Tom Corcoran and Ben Cohen. These contacts, however, appeared to be confined to Rajchman's connections as a delegate of the Polish Government to UNRRA and his sponsorship of the International Children's Emergency Fund. (S) (65-48970-108 pg 6)
(U)

Also through this source of information it was learned that on March 3, 1947, one Bill Youngman was in contact with Rajchman at the Polish Supply Mission at which time mention was made of the resignation of the Chinese representative T. V. Soong. Rajchman stated at that time he was sorry to learn that Soong was laying the blame for his resignation on the Communists. (S) (65-48970-108 pg 8)
(U)

SECRET

On September 24, 1947, [redacted] of the French Consulate in New York City, advised the New York Office that he knew Rajchman and volunteered the following information which he stated he received during the course of his war duties as a French representative in Brussels. He stated that Rajchman was a known Russian agent and about four or five years ago was chief of the Health Section of the League of Nations in Geneva, Switzerland. He stated that while there Rajchman received at his home rather frequently known sympathizers of the Soviet Union. (S) (U)

b7D

It might be noted that a check of the Bureau files reveals that there are approximately 140 references on Rajchman. However, the above information has been taken only from the main file and the above-mentioned references have not been perused.

LEB:GAS

SECRET

STANDARD FORM NO. 64

Office Memorandum • UNITED STATES GOVERNMENT

TO : THE DIRECTOR

DATE: May 17, 1948

FROM : E. A. TAMM

SUBJECT:

ALL INFORMATION CONTAINED HEREIN IS UNCLASSIFIED DATE 8/16/82 BY SP-1 GSK/PSK

Mr. Tolson
Mr. E. A. Tamm
Mr. Clegg
Mr. Glavin
Mr. Lack
Mr. Nichols
Mr. Rosen
Mr. Tracy
Mr. Carson
Mr. Egan
Mr. Gurnea
Mr. Harbo
Mr. Hendon
Mr. Pennington
Mr. Quinn Tamm
Tele. Room
Mr. Nease
Miss Beahm
Miss Gandy

When he was in my Office a week or so ago, Mr. Jim Walter, of the House Committee on Un-American Activities and the Washington Times-Herald, stated that he was developing a story concerning Ludwig Rajchman. Parenthetically, it should be noted that the Bureau has a considerable quantity of miscellaneous information about Rajchman, who, although apparently of Polish birth, was at one time the American representative of the Chinese Purchasing Committee, and has more recently been a member of the United Nations section for the operation of a children's relief fund.

From the Bureau's viewpoint, Rajchman has been one of those rather mysterious persons about whom we could prove nothing that was absolutely derogatory, and yet whom we could never completely remove from suspicion.

Walter indicated that the secretary of Ludwig Rajchman was confined in a hospital in Washington and that Rajchman impersonated a doctor in order to enter the hospital and administer to his secretary, who died shortly after this incident occurred. I asked Walter to endeavor to determine the secretary's name, and the hospital in which she had been confined.

On May 15, 1948, Walter telephoned to state that the secretary of Ludwig Rajchman was confined in the Gallinger Hospital, and that her name was Sophie Palmont. Walter indicated that the story he heard indicated that Rajchman had impersonated a doctor and had killed his secretary, apparently because of apprehension that she might discuss his affairs.

We are having an up-to-date summary prepared of the contents of the Bureau's files on Rajchman, and I think we should collaterally check at the Gallinger Hospital to determine the facts surrounding the hospitalization and death of Sophie Palmont.

RECORDED - 9
INDEXED - 9

65-48970-118

F B I
29 JUN 15 1948

cc - Mr. Ladd
EAT:FA

EX-13

F B I
22 MAY 22 1948

JUN 30 1948

DECLASSIFICATION AUTHORITY DERIVED FROM:
FBI AUTOMATIC DECLASSIFICATION GUIDE
DATE 02-16-2010

Office Memorandum • UNITED STATES GOVERNMENT

WNINTEL

SECRET

TO : DIRECTOR, FBI

DATE: May 26, 1948

FROM : GUY HOTTEL, SAC, WASHINGTON FIELD

SUBJECT: DR. LUDWIK WITOLD RAJCHMAN, wa
INTERNAL SECURITY - R
Bufile 65-48970

CLASS. BY SP-1 GSK/PSK
REASON-FCIM II, 1-2.4.2 2&3
DATE OF REVIEW OADR 8/16/82

~~ALL INFORMATION CONTAINED HEREIN IS UNCLASSIFIED EXCEPT WHERE SHOWN OTHERWISE.~~

Rebulet dated May 19, 1948 which advised that Bureau had received information of a confidential source indicating that SOPHIE PALMONT, Secretary of Dr. LUDWIK RAJCHMAN, had been killed by him at the time she was confined at Gallinger Municipal Hospital in Washington, D.C.

The Bureau's attention is directed to a letter directed to the Bureau from Washington Field dated January 27, 1947, captioned, "SOPHIA TALMONT, Special Inquiry, State Department." This letter furnishes certain information surrounding the death of SOPHIA TALMONT, an employee at the Polish Embassy.

Bureau letter dated May 19, 1948 indicates that individual's name is SOPHIA PALMONT which is obviously an error on the part of the informant who furnished the information to the Bureau. Secondly, SOPHIA TALMONT was never employed as a secretary to LUDWIK RAJCHMAN. According to Confidential Informant C-456, his secretary has been URSLA ANNE GAJEWSKA who is presently working at the Polish Mission in the absence of RAJCHMAN who is presently connected with the International Children's Emergency Fund and is believed to be in Europe at the present time. (S)

Further attention of the Bureau is directed to a Washington Field letter dated May 26, 1948 in which further information was furnished relative to SOPHIA TALMONT. In view of the information furnished, it does not appear that additional inquiry is necessary and no further investigation will be made unless advised to the contrary by the Bureau.

OHS:JPM
100-16734

RECORDED - 9

INDEXED - 9

65-48970-119
F B I
29 JUN 15 1948

memo Mr. Tamm 6-3-48 RCG

SECRET

EX-13

ALL INFORMATION CONTAINED HEREIN IS UNCLASSIFIED DATE 8/16/82 BY SP-1 GSK/PSK

52 JUN 30 1948

STANDARD FORM NO. 64

Office Memorandum • UNITED STATES GOVERNMENT

TO : Mr. E. A. Tamm

DATE: June 3, 1948

FROM : Mr. D. M. Ladd

SUBJECT: DR. LUDWIK WITOLD RAJCHMAN, with alias
INTERNAL SECURITY - R

Mr. Tolson
Mr. E. A. Tamm
Mr. Clegg
Mr. Glavin
Mr. Ladd
Mr. Nichols
Mr. Rosen
Mr. Tracy
Mr. Carson
Mr. Egan
Mr. Gurnea
Mr. Harbo
Mr. Hendon
Mr. Pennington
Mr. Quinn Tamm
Tele. Room
Mr. Nease
Miss Holmes
Miss Gandy

Reference is made to your memorandum to the Director dated May 17, 1948, a copy of which was furnished me, concerning information received from Jim Walter concerning Dr. Rajchman. Particular reference is made to the information furnished concerning the allegation that Rajchman had killed his secretary, Sophie Palmont.

It appears from appropriate inquiry that the correct name of this individual is Sophie Talmont.

You have already been furnished the results of a file review concerning Dr. Rajchman in my memorandum of May 18, 1948.

With respect to the alleged decease of Mrs. Talmont, the Bureau, at the request of the State Department, made an investigation of allegations received by State concerning the circumstances of the death of this woman in January, 1947. Briefly, Mrs. Talmont, an American citizen, was employed in a secretarial capacity with the Polish Reconstruction and Rehabilitation Mission in Washington, D. C., her immediate superior being Rudolph Tychanowicz. On the night of January 10, 1947, Mrs. Talmont was observed to be ill and was escorted home by Mr. Tychanowicz at approximately 10:00 p.m. According to the inquiry, on January 11 at approximately noon Tychanowicz made a telephone call to Mrs. Talmont's apartment and because there was no answer had gone to her apartment and found her stretched out on a living room couch in an unconscious condition. It was observed that two gas jets on the kitchen range were open and the Police Department was summoned immediately thereafter. The police, upon arrival, found no suicide note or other evidence of suicide and it appears from the police investigation that it was concluded there was no evidence of murder and that the death was accidental.

The attending physician at Gallinger Hospital, where Mrs. Talmont died on January 15, 1947, advised that there were evidences of some substance which could not be identified, it being suggested that possibly another agent other than gas was present, namely mercury or potassium permanganate. There was some question in the attending physician's mind that gas could have caused the death of Mrs. Talmont due to the fact that he did not believe she had received sufficient gas in her body to cause death and to create the blue color of her features. However, inquiry by

ALL INFORMATION CONTAINED HEREIN IS UNCLASSIFIED DATE 8/16/82 BY SP-1 CSK/PSK

RECORDED - 9

65-48970 - 126

65-48970
RCG:mer

INDEXED - 9

52 JUN 30 1948

EX-13

the attending physician at the D. C. Morgue revealed that four days after the deceased was stricken her body retained a 20% saturation of illuminating gas. It was the opinion of those present at the morgue that the amount of gas was possibly close to 80% of saturation at the time she was admitted to the hospital. This latter fact ruled out the possibility that mercury or potassium permanganate was another agent. The Police Department made no request for laboratory examinations and the usual blood tests were made with negative results by the Coroner's Office. At the time of the Bureau's investigation various individuals were interviewed who were of the opinion that Mrs. Talmont had been murdered by either a representative of the Polish or Russian Government. These facts were not substantiated by investigation. The State Department was furnished with the results of the Bureau's investigation on January 31, 1947.

As of possible interest, the Bureau received from the Washington representative of the Polish-American Congress an original letter which had been addressed anonymously to the Congress in New York, making similar allegations concerning the demise of Mrs. Talmont. This information was made available to the State Department, at which time State advised that they had likewise received a copy of this letter. In a pink memorandum addressed to Mr. Tolson from Mr. Nichols dated May 15, 1948, it also appears that a similar allegation concerning Rajchman's part in the demise of Mrs. Talmont was made available to Mr. Nichols by "a very prominent columnist." Mr. Nichols' Office has likewise made available to this Division a copy of the previously described anonymous letter which was furnished him confidentially by Constantine Brown.

This information has already been made available to the field and with the permission of the State Department appropriate investigation is being made concerning the allegations contained therein.

DECLASSIFICATION AUTHORITY DERIVED FROM:
FBI AUTOMATIC DECLASSIFICATION GUIDE
DATE 02-16-2010

COPY 7-9-48 bk

OFFICE MEMORANDUM UNITED STATES GOVERNMENT

SECRET

TO : Director, FBI DATE: June 7, 1948

FROM : SAC, New York

SUBJECT : MOVEMENT OF POLISH NATIONALS (S)
INTERNAL SECURITY-POLISH (U)

LUDWIK RAJCHMAN

Immigration authorities, NYC, advised that the above, a Polish diplomat, age 66, departed from New York City for France on the SS Queen Elizabeth on 4-29-48. Unclassified per 1/17/85 INS letter - MAC/PSK 3/4/85

He is apparently identical with DR. LUDWIK WITOLD RAJCHMAN subject of an Internal Security - R investigation of which the Washington Field is origin. (S)

(U)

ALL INFORMATION CONTAINED
HEREIN IS UNCLASSIFIED
DATE 8/20/82 BY SP-1 GSK/PSK

ALL INFORMATION CONTAINED
HEREIN IS UNCLASSIFIED EXCEPT
WHERE SHOWN OTHERWISE. (U)

CLASS. BY SP-1 GSK/PSK
DATE OF REVIEW 9/28/82 (U)

cc Washington Field

cc NY 100-68094

SJG:HMJ
100-89371

RECORDED - 125

65-48970-121

F B I

JUL 10

SECRET

45 JUL 9 1948

Original copy filed in

RECORDED - 126

65-48970 - 122

Date: September 15, 1948

~~CONFIDENTIAL~~
BY SPECIAL MESSENGER

To: Mr. Jack D. Neal, Chief
Division of Foreign Activity Correlation
State Department
Washington, D. C.

DECLASSIFIED BY SP1 GSK/PSK
ON 8/17/82

From: John Edgar Hoover - Director, Federal Bureau of Investigation

Subject: JAN RAJCHMAN
INTERNAL SECURITY - R

Information has been received by the Bureau from a confidential and reliable source reflecting that Dr. Jan Rajchman, son of Dr. Ludwik Witold Rajchman, is presently employed as a physicist at the RCA Laboratories, Princeton, New Jersey. This information indicates that Rajchman is working under the direct supervision of Dr. Vladamir Zworkin, Assistant Director in charge of research, RCA Laboratories.

It has been reported that all physicists working in conjunction with Dr. Zworkin have access to restricted material and confidential information.

Rajchman is presently residing with his wife, Ruth Rajchman at 90 Westcott Road, Princeton, New Jersey.

This source did not furnish any information indicating any subversive activities on the part of Dr. Jan Rajchman. It is noted however, that Dr. Ludwik Witold Rajchman who is presently associated with the Polish Embassy in Washington, D. C., has been reported in the past to have had close connections with Communist elements associated in the Warsaw Polish Government.

The above data are for your confidential information and are not to be disseminated outside your Department.

cc - Director of Intelligence
General Staff
Department of the Army
The Pentagon
Washington, D. C.
Att.: Chief Security Group

Chief of Naval Intelligence
Department of the Navy
Constitution Avenue
Washington 25, D. C.

SEP 16 11 37
RECEIVED BY
U S DEPT OF

cc - Intelligence Division
U. S. Air Force
The Pentagon Bldg.
Att.: Brigadier General W. R. Agee

cc - Rear Admiral John E. Gingrich
Director of Security and Intelligence, Room 38
Public Health Building
Washington, D. C.

Mr. Tolson
Mr. Clegg
Mr. Glavin
Mr. Ladd
Mr. Nichols
Mr. Rosen
Mr. Tracy
Mr. Egan
Mr. Gurnea
Mr. Harbo
Mr. Mohr
Mr. Pennington
Mr. Quinn Tamm
Tele. Room
Mr. Nease
Miss Gandy

RCG:mfs

62 SEP 21 1948

STANDARD FORM NO. 64

Office Memorandum • UNITED STATES GOVERNMENT

TO : DIRECTOR, FBI

DATE: August 30, 1948

FROM : SAC, NEWARK

SUBJECT: DR. LUDWIK WITOLD RAJCHMAN, wa
INTERNAL SECURITY - R
(Bureau File 65-48970)

ALL INFORMATION CONTAINED HEREIN IS UNCLASSIFIED DATE 8/17/82 BY SP-1GSK/ASK

Rebulet June 9, 1948.

Discreet contact at RCA Laboratories, Princeton, New Jersey, indicates that JAN RAJCHMAN, son of the subject, is still engaged as a physicist working under the direct supervision of DR. VLADAMIR ZWORKIN, assistant director in charge of research, RCA Laboratories.

It is to be noted that all physicists working in conjunction with DR. ZWORKIN at RCA Laboratories have access to restricted material and confidential information.

RAJCHMAN is presently residing with his wife, RUTH RAJCHMAN, at 90 Westcott Road, Princeton, New Jersey.

cc-New York
Washington Field

RJG:HP
NK 100-30076

RECORDED - 46
INDEXED - 46

165-48970-122
F B I
6 AUG 31 1948

Let to State cc G. & Ani, aaf, aec 9/15/48 R.C.G.
Let to NK cc Ny & W FO 9/15/48
memo to Letelier 9/15/48 RCG

SAC, NEWARK

August 30, 1948

DIRECTOR, FBI

DR. LUDWIK WITOLD RAJCHMAN, NA.,
INTERNAL SECURITY - R

Rebulet dated June 9, 1948.

Referenced Bureau letter requested the Newark office to determine whether Jan Rajchman, son of the subject, is employed presently at the RCA Laboratories, Princeton, New Jersey, and if so whether he has access to confidential or restricted materials.

The Newark office is requested to comply with the Bureau's request and furnish the results of its inquiries.

cc New York
Washington

G.I.R.

ALL INFORMATION CONTAINED
HEREIN IS UNCLASSIFIED
DATE 8/17/82 BY SP1GSK/PSK

RCG/lc

COMMUNICATIONS SECTION
MAILED 1
AUG 30 1948 P.M.
FEDERAL BUREAU OF INVESTIGATION
U. S. DEPARTMENT OF JUSTICE

RECORDED - 92
INDEXED
EX-109

65-48770-123

F B I
71 AUG 31 1948

Mr. Tolson
Mr. Clegg
Mr. Glavin
Mr. Ladd
Mr. Nichols
Mr. Rosen
Mr. Tracy
Mr. Egan
Mr. Gurnea
Mr. Harbo
Mr. Mohr
Mr. Pennington
Mr. Quinn Tamm
Tele. Room
Mr. Nease
Miss Gandy

60 SEP 17

DECLASSIFICATION AUTHORITY DERIVED FROM:
FBI AUTOMATIC DECLASSIFICATION GUIDE
DATE 02-16-2010

STANDARD

Office Memorandum • UNITED STATES GOVERNMENT

SECRET

TO : MR. H. B. FLETCHER

DATE: September 1, 1948

FROM : V. P. KEAY

SUBJECT: REQUEST FROM STATE DEPARTMENT FOR NAME CHECK ON LUDWIG RAJCHMAN

CLASS. BY SP-1 GSK/PSK
REASON-FCIM II, 1 ... 2 & 3
DATE OF ... 8/25/82

Mr. Tolson
Mr. E. A. Tamm
Mr. Clegg
Mr. Glavin
Mr. Ladd
Mr. Nichols
Mr. Rosen
Mr. Tracy
Mr. Carson
Mr. Egan
Mr. Gurnea
Mr. Harbo
Mr. Hendon
Mr. Pennington
Mr. Quinn Tamm
Tele. Room
Mr. Nease
Miss Beahm
Miss Gandy

The State Department has requested a name check on the above-captioned individual, and have supplied the following identifying information:

Unclassified per 8/31/81 USDS letter. MAC/PSK 11/20/81.

Date of Birth - November 1, 1881;
Place of Birth - Warsaw, Poland;
Address - 2300 Decatur Place, N. W., Washington, D. C.;
Citizenship Status - Polish;
Additional Information - Last entered the U. S. on August 24, 1945, at New York as Government official; Was Polish delegate to the UNRRA in 1945.

(U)

Bureau file number 65-48970 indicates there is presently an investigation pending on Rajchman. (S)

RECOMMENDATION: It is suggested, with your approval, that this memorandum be referred to the Internal Security Section for preparation of suitable data to be furnished the State Department by liaison.

RECORDED - 119 65-48970-124
F B I
34 SEP 22 1948

JND:hke

ALL INFORMATION CONTAINED HEREIN IS UNCLASSIFIED EXCEPT WHERE SHOWN OTHERWISE.

EX-28

SECRET

62 OCT 1 1948

Blind memo to go to State 9/14/48 RCG.

ALL INFORMATION CONTAINED HEREIN IS UNCLASSIFIED DATE 8/17/82 BY SP-1 GSK/PSK

DECLASSIFICATION AUTHORITY DERIVED FROM:
FBI AUTOMATIC DECLASSIFICATION GUIDE
DATE 02-16-2010

6-1
6-1 fnd

Office Memorandum • UNITED STATES GOVERNMENT

CLASS. BY SP-1 GSK/PSK
REASON-FCIM II, 1-2.4.2 2&3
DATE OF REVIEW 8/20/82

SECRET

TO : H. B. Fletcher

DATE: September 14, 1948

FROM : L. Whitson

SUBJECT: REQUEST FROM STATE DEPARTMENT FOR NAME CHECK ON LUDWIG RAJCHMAN

ALL INFORMATION CONTAINED HEREIN IS UNCLASSIFIED EXCEPT WHERE SHOWN OTHERWISE

ALL INFORMATION CONTAINED HEREIN IS UNCLASSIFIED DATE 8/17/82 BY SP-1 GSK/PSK

Mr. Tolson
Mr. E. A. Tamm
Mr. Clegg
Mr. Coffey
Mr. Glavin
Mr. Laud
Mr. Nichols
Mr. Rosen
Mr. Tracy
Mr. Carson
Mr. Egan
Mr. Gurnea
Mr. Hendon
Mr. Pennington
Mr. Quinn Tamm
Tele. Room
Mr. Nease
Miss Beahm
Miss Gandy

Reference is made to a memorandum from Mr. Keay to you dated September 1, 1948 requesting that suitable data be prepared to be furnished to the State Department. It is noted that the State Department requested a name check on Rajchman. Unclassified per 8/31/84 USDS letter. MAC/PSK 11/20/84

Bureau files reflect that Rajchman was the subject of an Internal Security - R investigation opened in September, 1944 and continued until August, 1947. He is presently connected with the Financial Counselor's Officeof the Polish Embassy in Washington, D. C. This investigation has characterized Rajchman as having close connections with Communist elements and closely associating with former Polish Ambassador to the United States, Oskar Lange. It has been alleged that Rajchman was suspected in engaging in Communist activities or acting as a Soviet agent. Investigation has not definitely established this allegation. (S)

Attached hereto is a short summary of information based for the most part on the main file reflecting investigation of Rajchman. It is to be noted that there are several hundred other index references on this individual and no attempt has been made to peruse the complete references available in the Bureau files.

RECOMMENDATION: It is requested that the attached blind memorandum be furnished to the liaison section for transmittal to the State Department.

52 OCT 6 1948

RCG:mfs

RECORDED - 2
INDEXED - 3

SECRET

65-48170-125
F B I
34 SEP 22 1948

DECLASSIFICATION AUTHORITY DERIVED FROM:
FBI AUTOMATIC DECLASSIFICATION GUIDE
DATE 02-16-2010

SECRET

WHINTEL

ALL INFORMATION CONTAINED HEREIN IS UNCLASSIFIED EXCEPT WHERE SHOWN OTHERWISE.

Dr. Ludwik Witold Rajchman

September 14, 1948

DR. LUDWIK WITOLD RAJCHMAN

Summary

The following is a summary of information available concerning the above named individual:

CLASS. BY SP-1 GSK/PSR
REASON FORM II, 1-2.4.2 4.2.43
DATE OF REVIEW ___ 8/17/82

BACKGROUND:

According to Selective Service records, Dr. Ludwik Witold Rajchman was born November 1, 1881 at Warsaw, Poland. He is married to Marie Rajchman and has lived in Washington, D. C. since his entry into this country in 1940. In a letter to the Immigration and Naturalization Service on December 7, 1940 he stated that from 1921 to 1939 he was Director, Health Section, to the League of Nations Secretariat, Geneva, Switzerland, and also from 1933 to 1934 was a delegate of the League of Nations Council with the National Economic Council of the Chinese Government. As references to the Immigration and Naturalization Service, he furnished the names of Benjamin Cohen, U. S. Department of Interior, Washington, D. C.; Manley O. Hudson, American Judge, Court of International Justice, The Hague; and Edgar S. Ansel-Mowrer of the Chicago Daily News. (65-48970-3p7;65-48970-4p4)

Rajchman arrived in the United States on February 1, 1940 with diplomatic status advising that he was requested by the Minister of Foreign Affaires of Poland to visit this country as a delegate for matters affecting the relief of the civilian population and refugees from Poland. (65-48970-4 p.4)

Rajchman's diplomatic status terminated in January, 1941, and he remained in the United States on a nonimmigrant visa. In registering as an alien on December 2, 1944, Rajchman advised that he had no military or naval service. (65-48970-4 p.13)

ACTIVITIES:

On January 18, 1941, Rajchman was given a Hearing before the Immigration and Naturalization Service at which time he outlined his past connections and functions with the Polish Government and with the League of Nations. At this time he advised that since being in the United States, he had been in continuous contact with the Chinese official, Dr. T. V. Soong, and was his close personal friend. Rajchman stated that while connected with the League of Nations, he went to China to reorganize the Chinese Public Health Service and to work on matters affecting economic reconstruction. (65-48970-4 p.10)

Unclassified per 1/11/85 this letter, enclosure 2/11/85

Mr. Tolson
Mr. E. A. Tamm
Mr. Clegg
Mr. Glavin
Mr. Lack
Mr. Nichols
Mr. Rosen
Mr. Tracy
Mr. Egan
Mr. Gurnea
Mr. Harbo
Mr. Mohr
Mr. Pennington
Mr. Quinn Tamm
Tele. Room
Mr. Nease
Miss Gandy

R. C. Godfrey

Delivered personally 9/22/48 RWL

SECRET

65-48970-125

SECRET

A press release dated April 28, 1941 reflected that Dr. T. V. Soong announced he had formed the China Defense Supplies Inc. which was to act as liaison agent between the Chinese Government and the American Government under the lend-lease program. By letter dated May 8, 1941 to the Immigration and Naturalization Service Rajchman advised that he had been appointed to the Board of Directors of this Corporation. Unclassified per 1/17/85 INS letter. MAC/PSK 2/4/85. (65-48970-4 p. 11)

By letter dated May 12, 1941 from Mr. Breckenridge Long of the State Department addressed to the Attorney General, information was set forth advising that Rajchman had been declared personna non grata by the State Department and requested steps be taken to expel him from the United States. (65-48970-16)

On May 21, 1942, the Interdepartmental Visa Review Committee held a Hearing in connection with the visa application of Irena Maria Balinska [redacted] Mrs. Balinska was the wife of the First Secretary of the Polish Embassy at London, England and the daughter of Ludwik Rajchman. At this Hearing Mr. Alexander of the Visa Division of the State Department advised the Committee that Rajchman was suspected of being engaged in Communist activities and possibly acting as a Communist agent while in the employ of the Polish Government in China for a number of years, and that subsequent to entering the United States, he had maintained close liaison with the Russian Ambassador and was suspected of continuing such activities in this country. Mr. Alexander stated that the former Polish Ambassador to the United States did not get along well with Rajchman and apparently tried to block some of his activities. As a result of which, Rajchman through his influence with the Polish Government in exile in England, secured the recall of the then Ambassador and had the present Polish Ambassador named in his place. Mr. Alexander advised that the former Polish Ambassador was very close to the President and the State Department and that they were both dissatisfied with his recall and endeavored to intercede in his behalf with the Polish Government in exile. However, the Polish Government in exile insisted on replacing him. According to Mr. Alexander, the State Department then informed the Polish Government that they would not recognize the new Ambassador unless Rajchman was also recalled and as a result, Rajchman was recalled and relieved of his official position, but did not depart from this country. Rajchman allegedly endeavored through his contact with Dr. Soong to secure an official position with the Chinese Government and this effort was also blocked by the State Department. (40-17955-3X1 p.2)

b6
b7C

Unclassified per 3/31/84 USDS letter MAC/PSK 11/20/84

In September, 1944, the F.B.I. received information that Oskar Ryszard Lange had recently stayed at the Rajchman home while on a visit to Washington, D. C. It was reported that Lange had recently visited the USSR as a guest of the Soviet Union and had urged Polish cooperation with the Soviet Union. He was reported to have frequently contacted members of the Soviet Embassy and Consulates in the United States under circumstances indicating that he might be acting on their behalf. (S)

(65-48970-3 p.2)

Mr. Tolson
Mr. E. A. Tamm
Mr. Clegg
Mr. Glavin
Mr. Ladd
Mr. Nichols
Mr. Rosen
Mr. Tracy
Mr. Egan
Mr. Gurnea
Mr. Harbo
Mr. Mohr
Mr. Pennington
Mr. Quinn Tamm
Tele. Room
Mr. Nease
Miss Gandy

SECRET

Thereafter, investigation by the Bureau indicated that Rajchman was in frequent contact with Oskar Lange. It is noted that in October, 1945, Rajchman indicated that Lange was then in Poland for the purpose of receiving an appointment as Polish Ambassador to the United States. (S) (65-45970-61)

Upon his return to the United States as Polish Ambassador, investigation reflected that Lange and Rajchman were in frequent contact with each other, this covering the latter part of 1945 and the early part of 1946. (S)

In August, 1945, it was determined that Rajchman had been designated as a representative of Poland from the UNRRA Council, but that inasmuch as he had been designated by the Polish Government, he was not directly responsible to UNRRA. (65-45970-61 p.2)

During this period it was determined that Rajchman was in frequent contact with high U. S. Government officials as well as representatives of the Soviet Embassy, French Embassy and the Polish Embassy, apparently in connection with his work as delegate of the Polish Government to UNRRA. (S) (65-45970-64 p3;102)

This inquiry further indicated that during the period of 1946 and 1947 Rajchman made a number of trips to France and Poland apparently in connection with relief work.

In October, 1946 Rajchman was engaged in making preparations for a tour of the United States by Hilary Minc, Polish Minister of Industry. (S) (65-45970-100 p5)

An article appeared in the newspaper the "Polish Daily Courier" published at Boston, Mass. on September 10, 1946 the substance of which was as follows:

> "A Warsaw press notation just received in Washington explains everything and gives a reply to troubled American Polonia. The Warsaw Polish dailies reported that at Geneva and in Germany as well as in Warsaw, Mr. LaGuardia was a constant companion of Dr. Rajchman. It is the same Dr. Rajchman who together with Lange and Krzycki conspired against the rightful Polish Government in London - the same Dr. Rajchman who for several years in Geneva was the closest friend of Litvinov and who also was of such service to the Chinese during the war that the Government of General Chiang Kai Shek confidentially and hastily disposed of his services. It is the same Dr. Rajchman who immediately upon recognition of the Warsaw puppet Government by the United States took over the Polish Embassy in Washington replacing the former Polish diplomat Janusz Zoltowski who was followed by Lange..."
> (65-45970-103)

A confidential informant formerly connected with the Polish Embassy in Washington, D. C. advised in January, 1947 that the activities of Rajchman have characterized him as one of the cleverest propagandists of his time. This source believed that Rajchman's purpose was to accomplish his ends through the power of suggestion by means of cleverly planned propaganda. (S) (U) (65-[illegible]-102 p3)

On January 8, 1947, an article appeared in the New York Times reflecting that the Executive Board of the International Children's Emergency Fund meeting on that date, unanimously elected Dr. Ludwik Rajchman, U. N. delegate from Poland to serve as Chairman of the Board. Dr. Rajchman, the newly named Chairman, helped to organize the Fund as an international agency for aiding young war victims. (65-[illegible])

In March, 1947 during the visit to the United States of Hilary Minc, Polish Minister of Industry, it was determined that he was in close and frequent contact with Dr. Rajchman. (S) (U) (65-[illegible])

In September, 1947 a confidential informant of usual reliability stated that while in Europe Rajchman was reported to be a Russian agent and had formerly been associated with the Health Section of the League of Nations in Geneva, Switzerland. He stated that while in Geneva, Rajchman received at his home on frequent occasions known sympathizers of the Soviet Union. (S) (U)

At the present time it is reported that Rajchman is connected with the Financial Counselor's Office of the Polish Embassy in Washington, D. C.

BEST COPY AVAILABLE

SAC, Newark

September 15, 1948

Director, FBI

DR. LUDWIK WITOLD RAJCHMAN, WAS.
INTERNAL SECURITY - R

Reference is made to Newark letter dated August 30, 1948 containing information concerning the employment of Jan Rajchman at the RCA Research Laboratories, Princeton, N. J.

Inquiry is presently being made by the Bureau to ascertain whether this individual is employed on a project for the U. S. Government. This information will be made available to you upon receipt thereof.

Meanwhile, it is requested that the Newark Office conduct a highly discreet inquiry concerning the present status of Dr. Jan Rajchman through already established confidential sources in an effort to ascertain this individual's sympathies and ideology.

Upon receipt of such information, further consideration will be given by the Bureau on the recommendation in the New York letter of May 22, 1948 concerning a possible interview with Jan Rajchman.

cc - New York
Washington Field
RCG:mfs

ALL INFORMATION CONTAINED
HEREIN IS UNCLASSIFIED
DATE 8/17/82 BY SP1 CSK/PSK

COMMUNICATIONS SECTION
MAILED 8
☆ SEP 16 1948 P.M.
FEDERAL BUREAU OF INVESTIGATION
U. S. DEPARTMENT OF JUSTICE

Mr. Tolson
Mr. Clegg
Mr. Glavin
Mr. Ladd
Mr. Nichols
Mr. Rosen
Mr. Tracy
Mr. Egan
Mr. Gurnea
Mr. Harbo
Mr. Mohr
Mr. Pennington
Mr. Quinn Tamm
Tele. Room
Mr. Nease
Miss Gandy

SEP 16 11 39 AM '48
RECEIVED
U S DEPT OF JUSTICE

DECLASSIFICATION AUTHORITY DERIVED FROM:
FBI AUTOMATIC DECLASSIFICATION GUIDE
DATE 02-16-2010

Office Memorandum • UNITED STATES GOVERNMENT

TO : H. B. Fletcher

FROM : L. Whitson

SUBJECT: DR. JAN RAJCHMAN
INTERNAL SECURITY - R

DATE: September 15, 1948

SECRET WANINTEL

CLASS. BY SP-1 GSK/RSK
REASON-FCIM II, 1.2, 1.2.3
DATE OF REVIEW 8/23/82

Mr. Tolson
Mr. E. A. Tamm
Mr. Clegg
Mr. Glavin
Mr. Ladd
Mr. Nichols
Mr. Rosen
Mr. Tracy
Mr. Egan
Mr. Gurnea
Mr. Harbo
Mr. Mohr
Mr. Pennington
Mr. Quinn Tamm
Tele. Room
Mr. Nease
Miss Holmes
Miss Gandy

In connection with the investigation made of Dr. Ludwik Witold Rajchman, Was., Internal Security - R, the New York Office by letter dated May 22, 1948 called the Bureau's attention to the fact that in 1945 it was reported that Jan Rajchman, son of Dr. Ludwik Rajchman, was employed as a physicist at the RCA Laboratories, Princeton, N. J. working on high velocity electronics. New York pointed out that there was no information available indicating whether Jan Rajchman was still so employed or whether his employment gave him access to restricted information. It was further pointed out that Dr. Vladamir Zworkin, Assistant Director in chargeof research, RCA Laboratories, had been instrumental in obtaining employment for Rajchman. It was noted that Zworkin was the subject of a closed Russian espionage case and had been described as possibly pro-Russian and as possibly engaged in Russian atomic espionage. (S)

(U) The Newark Office was requested on June 9, 1948 to ascertain whether Jan Rajchman was still employed at the RCA Laboratories at Princeton, N. J. and if so, whether he had access to confidential or restricted materials. (65-48970-114)

By letter dated August 30, 1948 the Newark Office advised that discreet inquiries at RCA Laboratories, Princeton, N. J. indicate that Jan Rajchman is still engaged as a physicist working under direct supervision of Dr. Zworkin. It was pointed out that all physicists working in conjunction with Dr. Zworkin have access to restricted material and confidential information. (65-48970-122)

These data are being furnished to the State Department with copies to IDA, ONI, AAF and AEC. It is noted that no allegations have been received indicating subversive activity on the part of Dr. Jan Rajchman.

It is noted however, that the Bureau instituted an investigation of Dr. Ludwik Witold Rajchman in September, 1944 which investigation continued until August, 1947. There is extensive information indicating activities of a pro-Communist and pro-Soviet nature concerning this individual and at the present time Dr. Ludwik Rajchman is associated with the Warsaw Polish Embassy in Washington, D. C. (U) (S)

Recent information likewise indicates that Dr. Ludwik Witold Rajchman reportedly was a frequent associate of known sympathizers of the Soviet Union while in Geneva, Switzerland including subjects who have been identified as known Soviet agents in connection with the Rote Drei and Rote Kapelle net works. (S)

It is likewise known that the Intelligence Division of the Army has been

ALL INFORMATION CONTAINED HEREIN IS UNCLASSIFIED EXCEPT WHERE SHOWN OTHERWISE.

RECORDED - 28
INDEXED - 28
65-48970-126
F B I
22 SEP 21 1948

Memo for Hilde
11-24-48 Capt Bennett OSI-USAF has no record
10/12/48

SECRET

interested for some time in the activities of Dr. Vladamir Zworkin of the RCA Laboratories.

RECOMMENDATION:

Accordingly, it is recommended that the liaison section request IDA for any information indicating that Dr. Jan Rajchman may presently be engaged in a project at the RCA research laboratories, Princeton, N. J. on a contract for the Army.

RCG:mfs

STANDARD FORM NO. 64

Office Memorandum • UNITED STATES GOVERNMENT

TO : MR. FLETCHER

FROM : V. P. KEAY

SUBJECT: DR. JAN RAJCHMAN
INTERNAL SECURITY - R.

DATE: November 24, 1948

ALL INFORMATION CONTAINED HEREIN IS UNCLASSIFIED DATE 8/17/92 BY SP-1 GSK/BK

Mr. Tolson
Mr. E. A. Tamm
Mr. Clegg
Mr. Coffey
Mr. Glavin
Mr. Ladd
Mr. Nichols
Mr. Rosen
Mr. Tracy
Mr. Carson
Mr. Egan
Mr. Hendon
Mr. Pennington
Mr. Quinn Tamm
Tele. Room
Mr. Nease
Miss Beahm
Miss Gandy

Dr. Ludwik Witold Rajchman

Reference is made to memorandum to you dated September 15, 1948, from Mr. Whitson which recommended that the Liaison Section contact IDA for any information indicating that Dr. Jan Rajchman may presently be engaged in a project at the RCA Research Laboratories, Princeton, New Jersey, on a contract for the Army.

On November 19, 1948, Lieutenant Colonel E. L. Clarke, IDA, advised that efforts to date had neither substantiated nor disproved that Rajchman is working at RCA on an Army project. Colonel Clarke advised that additional inquiries are being made in this connection and the Bureau will be advised of the results thereof at an early date.

RECOMMENDATION:

It is recommended that this memorandum be forwarded to Mr. Godfrey, of the Espionage Section, for his information.

ESS:TLC

65-48970-1227

RECORDED - 28

INDEXED - 28

3 NOV 29 1948

51 DEC 13 1948

EX-98

STANDARD FORM NO. 64

8 D

Office Memorandum • UNITED STATES GOVERNMENT

TO : DIRECTOR, FBI

DATE: January 17, 1949

FROM : SAC, NEWARK

SUBJECT: DR. LUDWIK WITOLD RAJCHMAN, Was.
INTERNAL SECURITY - R
(Bufile 65-48970)

ALL INFORMATION CONTAINED HEREIN IS UNCLASSIFIED DATE 8/17/82 BY SP-1 [illegible]

Rebulet September 15, 1948.

Mr. Charles Herford, Personnel Manager of the RCA Laboratories, Princeton, New Jersey, was personally contacted on this matter. It is to be noted that Mr. Herford has been contacted on various occasions by this office on similar matters of a discreet nature.

Mr. Herford advised that he has known Rajchman since 1942 and during this period has also had numerous social contacts with him at his home, 90 Westcott Road, Princeton, New Jersey. Mr. Herford further advised that he has heard Rajchman relate in various discussions his theories relative to economics, government and religion and at no time did any such expressed statements of Russia come within the realm of the Communist Party philosophies.

Mr. Herford advised that he considers Jan Rajchman to be loyal to the government of the United States and one whose sympathies are entirely with this Government.

Mrs. Blair Wright, 90 Westcott Road, Princeton, New Jersey, has also been contacted by this office as an Informant relative to Dr. Jan Rajchman. She advised that although her associations with the Rajchmans are purely on a neighborhood basis, she has at no time had any reason to doubt the loyalty of Jan Rajchman to the government of the United States.

cc: Washington Field
New York

INDEXED - 83
RECORDED - 83
EX-31

165-48970-128
F B I
34 JAN 19 1949

NK 100-30076
RJG:LB

51 FEB 28 1949

205.

SAC, Newark

EX-53

Director, FBI

February 11, 1949

RECORDED - 119

DR. LUDMIK WITOLD RAJCHMAN, was
INTERNAL SECURITY - R

65-48970-12

EX-31

Re Newark tel. 1-17-49.

For your information, pursuant to a request made to the Intelligence Division of the Army, the Bureau has been informed that the records of the Intelligence Division do not reflect that Dr. Jan Rajchman has been granted any clearance for access to classified information in connection with Army contracts at the RCA Research Laboratories, Princeton, New Jersey. IDA informs that this does not mean, of course, that Rajchman does not have access to classified material, but merely that he has not received Army clearance for these purposes.

The Newark Office should further develop information concerning Dr. Jan Rajchman, upon the completion of which it should furnish the Bureau with any recommendations of observations based upon local inquiries, looking toward the possible interview of Dr. Jan Rajchman, as originally recommended by the New York Office.

It is requested that this matter be given early attention in order that an early decision may be reached concerning this possible interview.

cc - New York
Washington Field

65-48970

ALL INFORMATION CONTAINED
HEREIN IS UNCLASSIFIED
DATE 8/12/82 BY SP1 LCK/RSK

RCG:EFF

Mr. Tolson
Mr. Clegg
Mr. Glavin
Mr. Ladd
Mr. Nichols
Mr. Rosen
Mr. Tracy
Mr. Egan
Mr. Gurnea
Mr. Harbo
Mr. Mohr
Mr. Pennington
Mr. Quinn Tamm
Tele. Room
Mr. Nease
Miss Gandy

COMMUNICATIONS SECTION
MAILED 8
FEB 11 1949 P.M.
FEDERAL BUREAU OF INVESTIGATION
U.S. DEPARTMENT OF JUSTICE

STANDARD FORM NO. 64

Office Memorandum • UNITED STATES GOVERNMENT

TO : MR. KEAY

DATE: January 17, 1949

FROM : S. W. REYNOLDS

SUBJECT: DR. JAN RAJCHMAN
INTERNAL SECURITY - R.

ALL INFORMATION CONTAINED HEREIN IS UNCLASSIFIED DATE 8/17/82 BY SP-1 GSK/PSK

Mr. Tolson
Mr. Clegg
Mr. Glavin
Mr. Ladd
Mr. Nichols
Mr. Rosen
Mr. Tracy
Mr. Egan
Mr. Gurnea
Mr. Harbo
Mr. Mohr
Mr. Pennington
Mr. Quinn Tamm
Tele. Room
Mr. Nease
Miss Holmes
Miss Gandy

Pursuant to a request from Mr. Godfrey, of the Espionage Section a request has been made of the Intelligence Division of the Army to ascertain whether or not the above-captioned individual has been engaged in a project at the RCA Research Laboratories, Princeton, New Jersey on a contract for the Army.

Lieutenant Colonel E. L. Clarke, of the Intelligence Division, advised the writer that the records of the Intelligence Division do not reflect that Rajchman has been granted any clearance for access to classified information in connection with Army contracts at the RCA Research Laboratories at Princeton, New Jersey. He stated, of course, that the Intelligence Division is in no position to state that Rajchman is not employed at these Laboratories and can only state that he has not received Army clearance for classified information.

RECOMMENDATION:

RECORDED - 119

65-48970-129

F B I

13 FEB 24 1949

It is recommended that this be forwarded to the Espionage Section for its information.

INDEXED - 119

EX-53

EX-31

SWR:tlc

DECLASSIFICATION AUTHORITY DERIVED FROM:
FBI AUTOMATIC DECLASSIFICATION GUIDE
DATE 02-16-2010

Office Memorandum • UNITED STATES GOVERNMENT

TO : Director, FBI

~~SECRET~~ ~~WNINTEL~~

DATE: March 3, 1949

FROM : SAC, New York

SUBJECT: DR. LUDWIK RAJCHMAN, was.
INTERNAL SECURITY - R and POL.

~~ALL INFORMATION CONTAINED HEREIN IS UNCLASSIFIED EXCEPT WHERE SHOWN OTHERWISE.~~

~~CLASS. BY SP-1 CSK/PSK~~
~~REASON-FCIM II, 1-2.4.2 2 & 3~~
~~DATE OF REVIEW 8/17/83~~

The following information was furnished by Confidential Informant NYT - 476 and is being transmitted herewith for the information of the Bureau and the Washington Field Office: (S)

On February 8, 1949, ROMAN KWIECIEN of the Polish Consulate, contacted a woman in Mr. RAJCHMAN'S office and asked for RAJCHMAN who was not in and for a Dr. BORENSTEIN who was supposed to be in the same office. KWIECIEN stated that the latter had given a lecture at the Academy of Medicine and wanted his address and telephone number. The woman said that RAJCHMAN would be in in the afternoon. (S)

(U)

On February 15, 1949, Mrs. EDMUNDA SZYDLOWSKA asked HANKA SACCARD, of the Polish UN Delegation, for the phone number of Dr. LUDWIK RAJCHMAN which was given as Murray Hill 3-1100 (office) and Plaza 3-9731 (residence). (S)

(U)

Later that day, Consul General JAN GALEWICZ, of the Polish Consulate, contacted Dr. RAJCHMAN and invited him to a party for EDWARD DROZNIAK, President of the Polish National Bank. RAJCHMAN stated that his secretary is coming from Washington, D. C., on Thursday, February 17, 1949, and he wanted a room for her so that he could put her to work. RAJCHMAN and GALEWICZ thereafter agreed that a room would be found for her at the Polish Consulate. (S)

(U)

On February 16, 1949, informant reported that the Consulate ordered a telephone installed for Dr. LUDWIK RAJCHMAN, of the Polish UN Delegation, at the Polish Consulate. It was stated that a request would be made for the phone to be installed on Monday, February 21, 1949, and that RAJCHMAN be billed for the phone. (S)

(U)

(U)

Telephone listings were obtained as follows: (S) G. I. R. -7

Plaza 3-9731 - Special non-published telephone for E. ATTERBERG, 444 East 52nd Street, New York City. (S)

Murray Hill 3-1100 - Listed to U. N., 405 East 42nd Street, New York City. (S)

(U)

RECORDED - 60 165-48970-133

INDEXED - 60

5 MAR 8 1949

cc: Washington Field

SJG:JCM
100-68094

~~SECRET~~

EX-25

SAC, Newark

May 2, 1949

RECORDED - 98

Director, FBI

DR. LUDWIK WITOLD RAJCHMAN, WAS
INTERNAL SECURITY - R

Re Newark letter March 9, 1949.

The information submitted by the Newark Office concerning Dr. Jan Rajchman has been thoroughly reviewed and considered by the Bureau.

After consideration of all possibilities in connection with this matter, it is not deemed desirable to interview Dr. Jan Rajchman and, accordingly, the Newark Office should take no further action in this regard.

Close on this

Ref

Ret. to Sac, WFO dated 10/11/49 DWK: rew

cc: New York
Washington Field Office

ALL INFORMATION CONTAINED
HEREIN IS UNCLASSIFIED
DATE 8/17/82 BY SP-1 CSK/PSK

RCG/de

MAY 3 12 57 PM '49
RECEIVED BY ... FBI
U.S. DEPT OF JUST

Mr. Tolson
Mr. Clegg
Mr. Glavin
Mr. Ladd
Mr. Nichols
Mr. Rosen
Mr. Tracy
Mr. Egan
Mr. Gurnea
Mr. Harbo
Mr. Mohr
Mr. Pennington
Mr. Quinn Tamm
Tele. Room
Mr. Nease
Miss Gandy

COMMUNICATIONS SECTION
MAILED 15
MAY 3 1949 P.M.
FEDERAL BUREAU OF INVESTIGATION
U.S. DEPARTMENT OF JUSTICE

STANDARD FORM NO. 64

Office Memorandum • UNITED STATES GOVERNMENT

TO : DIRECTOR, FBI

DATE: March 9, 1949

FROM : SAC, NEWARK

SUBJECT: DR. LUDWIK WITOLD RAJCHMAN was
INTERNAL SECURITY-R
(Bureau file 65-48970)

ALL INFORMATION CONTAINED
HEREIN IS UNCLASSIFIED
DATE 8/17/82 BY SP-1 CSK/PSK

Rebulet to Newark February 11, 1949 in which the Newark Office was requested to further develop information concerning Dr. JAN RAJCHMAN, Princeton, New Jersey, so that consideration could be given to the recommendation of an interview with RAJCHMAN at Princeton, New Jersey.

Contacts by this office concerning the sympathies and ideologies of RAJCHMAN indicate that Dr. JAN RAJCHMAN is considered by all persons contacted in the course of this investigation to be loyal to the American Government and furthermore is not the type of person to have a divided sense of allegiance.

Inasmuch as associates of RAJCHMAN at RCA, Princeton, New Jersey and investigative contacts of this office reveal that RAJCHMAN is a patriotic American citizen and loyal to the American way of life, it is suggested that authority be given to this office to interview Dr. JAN RAJCHMAN as recommended by the New York Office.

cc New York (100-68094)
Washington Field

NK 100-30076
RJG:MMcL

RECORDED - 38

65-48970-131
F B I

EX-25

31 MAR 11 1949

newark
ec ny & wfo
5-12-49
RCG

DECLASSIFICATION AUTHORITY DERIVED FROM:
FBI AUTOMATIC DECLASSIFICATION GUIDE
DATE 02-16-2010

CC-247

Mr. Tolson
Mr. E. A. Tamm
Mr. Clegg
Mr. Glavin
Mr. Ladd
Mr. Nichols
Mr. Rosen
Mr. Tracy
Mr. Egan
Mr. Gurnea
Mr. Harbo
Mr. Mohr
Mr. Pennington
Mr. Quinn Tamm
Mr. Nease
Miss Gandy

SECRET

WNINTEL

July 22, 1949

MEMORANDUM FOR MR. WHITSON

FROM: J. A. SWARTZ

RE: DR. LUDWIK WITOLD RAJCHMAN, WA.
LUDWIG RAICHMAN

(U)

Instant investigation was initiated on September 18, 1944, to ascertain if Rajchman was engaged in activities as an agent of the Soviet Government. (S) (65-48970-2)

This case was closed on July 13, 1945 and the investigation was reopened on August 9, 1945 to determine whether the subject was assisting the Soviet Union in any way by virtue of his position with UNRRA. This investigation was again closed on August 6, 1947. (S) (65-48970-15, 110)

(U)

At the present time, this case is in a closed status. The subject was last reported to be connected with the Financial Counsellor's Office of the Polish Embassy in Washington, D. C. (65-48970-125)

CLASS. BY SP1GSK/PSK
REASON-FCIM II, 1-2.4.2 2&3
DATE OF REVIEW OADR 8/17/82

JAS/mp

ALL INFORMATION CONTAINED HEREIN IS UNCLASSIFIED EXCEPT WHERE SHOWN OTHERWISE.

Open

Sent to WFO File WBN 10-11-49 DWK

This individual last connection current. Justify - present inquiries to determine his whereabouts and his general activities. LW

63 OCT 28 1949

SECRET RECORDED - 65

65-48970-131

F B I
13 OCT 19 1949

THIS MEMORANDUM IS FOR ADMINISTRATIVE PURPOSES
TO BE DESTROYED AFTER ACTION IS TAKEN AND NOT SENT TO FILES

DECLASSIFICATION AUTHORITY DERIVED FROM:
FBI AUTOMATIC DECLASSIFICATION GUIDE
DATE 02-16-2010

SECRET

SAC, Washington Field

October 11, 1949

Director, FBI

DR. LUDWIK WITOLD RAJCHMAN, wa.
Ludwig Raichman
INTERNAL SECURITY - R & POL
Bureau file 65-48970

ALL INFORMATION CONTAINED HEREIN IS UNCLASSIFIED DATE 8/17/82 BY SP1 GSK/PSK

Rerep Special Agent Oscar H. Sells dated August 6, 1947, at Washington, D. C.

You are requested to reopen this case, review references, contact confidential informants, and make discreet inquiry as to subject's present address, occupation and activities. (S)

(U)

For your information, the Immigration and Naturalization Service reported on April 2, 1949, that Rajchman had departed from the United States via Air France and that he was listed as Chairman and Delegate of the International Children's Conference for the United Nations organization. During this trip he traveled under diplomatic passport number W-2518. The latest information available at the Bureau indicates that subject resides at 2300 Decatur Place, Northwest, Washington, D. C. Unclassified per 1/17/85 MS letter. MAC/PK 2/4/85

This matter must be handled in an adroit manner, in view of the fact that subject has received considerable publicity and also because of the strong possibility that he is still connected with the United Nations. (S)

(U)

RECORDED - 36

65-48170-132

F B I
64 OCT 1 1949

~~ALL INFORMATION CONTAINED HEREIN IS UNCLASSIFIED EXCEPT WHERE SHOWN OTHERWISE.~~

RECEIVED REA... ROOM
OCT 11 4 27 PM '49
F B I
U.S. DEPT OF JUSTICE

Tolson
Ladd
Clegg
Glavin
Nichols
Rosen
Tracy
Harbo
Mohr
Tele. Room
Nease
Gandy

COMMUNICATIONS SECTION
MAILED 11
OCT 12 1949 P.M.
FEDERAL BUREAU OF INVESTIGATION
U.S. DEPARTMENT OF JUSTICE

DWK:eew

CLASS. BY SP-1 GSK/PSK
DATE OF REVIEW DADR 9/28/82

SECRET

DECLASSIFICATION AUTHORITY DERIVED FROM:
FBI AUTOMATIC DECLASSIFICATION GUIDE
DATE 02-16-2010

SECRET

(S)

133

RECORDED - 101

~~ALL INFORMATION CONTAINED HEREIN IS UNCLASSIFIED EXCEPT WHERE SHOWN OTHERWISE.~~

Date: October 31, 1949

~~CONFIDENTIAL~~
BY SPECIAL MESSENGER

To: Director
Central Intelligence Agency
2210 E Street, N.W.
Washington, D. C.
Attention: Colonel Robert A. Schow

unclassified per 2/5/85 CIA letter. MAC/PSK 2/19/85

~~CLASS. BY SP-1 GSK/PSK~~
~~REASON-FOIM II, 1-2.4.2 3~~
~~DATE OF REVIEW CADR 8/17/82~~

From: J. Edgar Hoover - Director, Federal Bureau of Investigation

Subject: MOVEMENT OF POLISH NATIONALS (S)
INTERNAL SECURITY - R & POL

(U)

Immigration authorities in New York City advise that Dr. Ludwik Rajchman, born November 1, 1881 at Warsaw, Poland had arrived at New York City via plane F Bazr on September 23, 1949. Rajchman's employment was listed as Chairman of the International Children's Emergency Fund UN. unclassified per 1/11/85 [illegible] and again 9/8/92 Btj/dmj 5/5/96 2/4/85

100-354028

DWK:rew

Tolson
Ladd
Clegg
Glavin
Nichols
Rosen
Tracy
Harbo
Mohr
Tele. Room
Nease
Gandy

COMMUNICATIONS SECTION
BY
SPECIAL MESSENGER

U S DEPT OF JUSTICE
FBI
RECEIVED-WIRE ROOM
OCT 31 1 03 PM '49

SECRET

STANDARD FORM NO. 64

Office Memorandum • UNITED STATES GOVERNMENT

TO : Director, FBI

DATE: October 18, 1949

FROM : SAC, New York

SUBJECT: DR. LUDWIK RAJCHMAN, was;
INTERNAL SECURITY - R
(Bureau File 65-43970)

Immigration authorities in New York City advised that subject born November 1, 1881 at Warsaw, Poland had arrived at New York City via plane F BAZR on September 28, 1949. RAJCHMAN'S employment was listed as Chairman of the International Children's Emergency Fund UN. Unclassified per 1/17/85 INS letter. MRC/PSK 2/4/85.

The above is for information.

ALL INFORMATION CONTAINED
HEREIN IS UNCLASSIFIED
DATE 6/17/82 BY SP-1 GSK/PSK

CC - Washington Field
New York 100-89371

letter to CIA
10-31-48
DWK:eew
Unclassified per 2/5/85 CIA letter and again 9/8/92
MRC/PSK 2/19/85 Bjj/dmj 3/5/96

65-48970-133

RECORDED - 63

4 OCT 20 1949

CJG:JVL
100-68091

EX-162

UNRECORDED COPY FILED IN 100-358028

Norman Corwin and Another UN Aid Branded Subversive by McCarran

By FRANK HOLEMAN
of THE NEWS Bureau

Washington, D. C., Aug. 8.—Norman Corwin, the prize-winning radio drama writer, and Ludwig Rajchman, a former employe of the Polish Government, were named today by Senator Pat McCarran (D-Nev.) as two of many persons with long records of alleged "subversive activity" now working for the United Nations.

McCarran put the finger on the pair in an impassioned speech to back up his earlier charges that foreign and domestic Communists are using the UN as a front for espionage and propaganda in the United States. Secretary of State Acheson and Byron Price, wartime chief of U. S. censorship and now Acting UN Secretary General, both have denied it in the last few days.

Corwin Strikes Back.

(Corwin, in a statement issued at Lake Success, declared "I am proud to be attacked by Senator McCarran, whom I consider a political mad dog and a subversive influence in the United States Senate. . . . I have already stated publicly, in response to another such smear, that I am not and have never been a Communist. This routine is getting to be daily exercise for anybody who ever entertained a liberal idea.")

"It is my duty to pick up the gauntlet which has recently been flung at my feet from certain official sources," declared McCarran, chairman of a Senate committee probing Red aliens.

Charges Red Strangle Hold.

"Witnesses have begun to reveal the strangle hold which the Communist apparatus is gaining in international organizations, located in this country, which are being used as conduits to pollute the life-blood of this nation."

The Senator then cited Corwin and Rajchman as "typical examples" of persons who went to work for UN "directly from fields of subversive activity."

Corwin, who is said to have received more awards than any other radio writer, is now in the UN's radio information division. Rajchman is executive director of the UN, international emergency children's fund.

During the war, the State Department asked the Polish Government to recall Rajchman "because of his involvement in intrigues contrary to the interests of the U. S.," McCarran declared.

Lists Corwin Interests.

Corwin, he said, had been connected with a long string of Red-tinged organizations, including the American-Russian Institute, the National Council of American-Soviet Friendship, and the American Committee for Spanish Freedom.

In these groups, McCarran declared, Corwin was associated with "such notorious party members" as screen writers Albert E. Kahn and Albert Maltz. The radio dramatist spoke at a meeting with Paul Robeson, Hugh DeLacy, Benjamin Davis "and other well-known Communists," the Nevada Senator said.

In the American-Soviet Friendship Council, McCarran went on, Corwin was linked with "some of the most notorious fellow travelers in the world, including Louis Adamic, Zlotke Balokovic, Herman Shumlin, Charles Chaplin, Jo Davidson, Mary Van Kleeck and many, many others."

1949

G.I.

ALL INFORMATION CONTAINED
HEREIN IS UNCLASSIFIED
DATE 8/17/82 BY SP1 CSK/RK

INDEXED - 61

65-41970-A
NOT RECORDED
146 SEP 14 1949

CLIPPING FROM THE
N. Y. News
DATED AUG 8 1949
FORWARDED TO N. Y. DIVISION

DECLASSIFICATION AUTHORITY DERIVED FROM:
FBI AUTOMATIC DECLASSIFICATION GUIDE
DATE 09-24-2010

SAC, Washington Field

Director, FBI

~~CONFIDENTIAL~~

00165

DR. LUDWIK WITOLD RAJCHMAN, was.
INTERNAL SECURITY - R and PO
Bureau file 65-40770
Washington Field file 100-16734

RECORDED

Reference is made to closing report of Special Agent Donald Walter made at Washington, D. C., on December 23, 1949. Since this report indicates that subject has been engaged in intelligence activities for the Polish Government, this case should not be closed. (U)

Due to the fact that the Washington Field Office has confirmed Rajchman's residence and business addresses in New York City, the New York Office is being designated office of origin in this case.

New York should conduct an investigation through confidential informants in order to ascertain subject's present activities and to determine whether or not he is engaged in intelligence or espionage work for the Polish or Soviet Governments. (U)

cc - New York (100-[illegible])

DWK:ow

~~CLASS. & EXT. BY~~ SP2 TAP/jfm 2/11/82
~~REASON - FCIM II, 1.2.2.3~~
~~DATE OF REVIEW~~ 2/11/92
#60,864

~~ALL INFORMATION CONTAINED HEREIN IS UNCLASSIFIED EXCEPT WHERE SHOWN OTHERWISE~~

Tolson
Ladd
Clegg
Glavin
Nichols
Rosen
Tracy
Harbo
Mohr
Tele. Room
Nease
Gandy

~~CONFIDENTIAL~~

DECLASSIFICATION AUTHORITY DERIVED FROM:
FBI AUTOMATIC DECLASSIFICATION GUIDE
DATE 09-24-2010

STANDARD FORM NO. 64

Office Memorandum • UNITED STATES GOVERNMENT

SECRET ~~WANINTEL~~

TO : Mr. A. H. Belmont

DATE: March 2, 1950

FROM : Mr. L. Whitson

SUBJECT: DR. LUDWIK WITOLD RAJCHMAN, wa.
INTERNAL SECURITY - R and PO

~~ALL INFORMATION CONTAINED HEREIN IS UNCLASSIFIED EXCEPT WHERE SHOWN OTHERWISE.~~

~~CLASS. BY SP-1 GSK/PSK~~
~~REASON-FCIM II, 1-2.4.2~~
~~DATE OF REVIEW DADR~~ 8/17/82

Mr. Tolson
Mr. Clegg
Mr. Glavin
Mr. Ladd
Mr. Nichols
Mr. Rosen
Mr. Tracy
Mr. Egan
Mr. Gurnea
Mr. Harbo
Mr. Mohr
Mr. Pennington
Mr. Quinn Tamm
Tele. Room
Mr. Nease
Miss Holmes
Miss Gandy

PURPOSE:

To inform the Department of State that this Bureau is conducting an investigation of Rajchman, who is Chairman of the Executive Board, International Children's Emergency Fund, United Nations, and he has recently been reported by the Polish Consulate in New York City to be an employee of the Polish Government. (U)

BACKGROUND:

Mr. Fred Lyon of the State Department requested a discreet investigation of Rajchman on March 25, 1943, in order to determine how information leaked from the State Department and got into Rajchman's hands. This investigation developed that Rajchman was well acquainted with Soviet RU Agent, Alexander Radua, who was head of the Rote Drei Soviet Espionage Network in Switzerland. Rajchman was again investigated from August 9, 1945 to August 6, 1947, at which time the case was closed. On December 23, 1949, the Washington Field Office reported that Rajchman has been engaged in intelligence activities for the Polish Government and that he is now living in New York City. (U)

Portion of it unclassified per 8/31/81 USDS letter however, should remain classified to protect Bureau interests. 11/20/84 MRC/PSK

STATUS:

On January 16, 1950, the New York Office was instructed to conduct an investigation to determine subject's present activities and to determine whether or not he is engaged in intelligence or espionage work for the Polish or Soviet Governments. (U)

ACTION:

This matter will be referred to the Liaison Section, if you approve, in order to determine whether Mr. Neal has any objection to this investigation. (U)

DWK:prm

RECORDED - 38
INDEXED - 38

65-48970-138
MAR 7 1950

50 MAR 20 1950

EX-66

SECRET

DECLASSIFICATION AUTHORITY DERIVED FROM:
FBI AUTOMATIC DECLASSIFICATION GUIDE
DATE 09-24-2010

9-1

FEDERAL BUREAU OF INVESTIGATION

Form No. 1
THIS CASE ORIGINATED AT NEW YORK

~~SECRET~~

NY FILE NO. 100-68094 GD

REPORT MADE AT	DATE WHEN MADE	PERIOD FOR WHICH MADE	REPORT MADE BY
NEW YORK	MAR 16 1950	3/2,3, 6,7,8,14/50	FRANK P. WILLETTE

TITLE: LUDWIK WITOLD RAJCHMAN, was: Ludwig Raichman, Louis Rajchman

CHARACTER OF CASE: INTERNAL SECURITY - R & POL

~~SP-1 GSK/PSK~~ 2 & 3 8/25/82

SYNOPSIS OF FACTS:

Subject returned to United States on 2/1/50 at NYC. Now resides at 444 East 52nd St., NYC, and maintains an office at U. N. Office Building, 405 East 42nd St., NYC.

~~ALL INFORMATION CONTAINED HEREIN IS UNCLASSIFIED - DATE 8/17/82 BY SP-1 GSK/PSK~~

DETAILS:

The Immigration and Naturalization Service, New York City, advised on February 24, 1950, that LUDWIK RAJCHMAN, born November 1, 1881, at Warsaw, Poland, arrived in New York City, on February 1, 1950, via plane PBARD. He was in possession of Diplomatic Passport W-2518 and a 3 (7) visa.

Unclassified per 1/17/85 INS letter - MAC/PSK 2/4/85

His employment was listed as Delegate to and Chairman of United Nations International Children's Fund.

Investigation at 444 East 52nd Street, New York City, revealed that the subject occupies Apartment 4-F at that address with his wife. A pretext telephone call to the United Nations Office Building, 405 East 42nd Street, New York City, revealed that the subject maintains an office at that address in the space assigned to the United Nations International Children's Emergency Fund. (S)

(U)

Unclassified per OGA letter 9/8/92 Btj/dwj 3/5/96

- PENDING -

APPROVED AND FORWARDED: Edward Scheidt

SPECIAL AGENT IN CHARGE

DO NOT WRITE IN THESE SPACES

COPIES OF THIS REPORT

5-Bureau
3-New York

COPY IN FILE

MAR 30 1950

~~SECRET~~

EX-68

COPIES DESTROYED 47 OCT 26 1950

U. S. GOVERNMENT PRINTING OFFICE 7—2034

~~SECRET~~

LEADS

NEW YORK

At New York, New York

(U) Will maintain contact with informants for information on the subject's future activities. (S)

Will report results of mail cover on subject's address, 444 East 52nd Street, New York City. (S)

(U)

REFERENCE: Bureau file 65-48970.
Report of SA DONALD WALTER, Washington Field, 12/23/49.
Bureau letter, 1/16/50.

~~SECRET~~

DECLASSIFICATION AUTHORITY DERIVED FROM:
FBI AUTOMATIC DECLASSIFICATION GUIDE
DATE 09-24-2010

~~CONFIDENTIAL~~

New York, New York
March 13, 1950

Director, FBI

[redacted] b7D

Dear Sir:

Reference is made to Washington Field letter to the Bureau dated February 10, 1949 concerning this individual.

The Washington Field Office by letter dated January 20, 1950, furnished the following information concerning the above-mentioned individual obtained from the records of the Immigration and Naturalization Service, Central Office, File Number A607409:

WIESLAW DOMANIEWSKI entered the United States as a diplomatic representative of the Polish Government on February 9, 1943 and his position was shown as Commercial Counselor at the Polish Embassy. The records further show that DOMANIEWSKI applied for an immigration visa at the American Consulate, Montreal, Canada, on October 18, 1945, and that he and his wife, ZOFIA SOBOLEWSKA GODLEWSKI DOMANIEWSKI, again entered the United States through the port of Rouses Point, New York, on October 19, 1945.

The following physical description and background information in regard to DOMANIEWSKI was obtained from the Immigration and Naturalization Service files:

Born:	January 2, 1896, Warsaw, Poland
Height:	5' 4"
Weight:	138 lbs. (1945)
Hair:	Brown - greying
Eyes:	Blue - grey
Complexion:	Medium
Occupation:	Economist

cc: New Haven
Washington Field
NY 100-85368

Encls. (2)

RJR:EED
62-9844

62-[illegible]

Marital Status:	Married
Wife:	ZOPHIA SOBOLEWSKA GODLEWSKI DOMANIEWSKI, born January 14, 1899, at Karnicka, Russia.
Children:	[redacted], residing
Parents:	Deceased
Nearest Relative:	JERRY DOMANIEWSKI, Warsaw, Poland (relationship not shown)
Languages:	Speaks, reads, and writes Polish, Russian, English, French, and German
Previous Addresses:	1910-1922 — Warsaw, Poland 1922-1924 — Berlin, Germany 1925-1926 — Paris, France 1927-1931 — Warsaw, Poland 1932-1933 — Paris, France 1934-1939 — Warsaw, Poland 1939-1940 — Paris, France June, 1940 - Jan. 1943 - London, England Feb., 1943-46 — 1365 Kennedy Street, N.W. and 1629 Columbia Road, N.W., both Washington, D. C. 1947 — 46 East 76th Street, Apartment 4, New York City. 1948 — 8 West 90th Street, New York City.
Employment:	1947-1948 — ACEC Company, 1 East 53d Street, New York City.

b6
b7C

In addition to the above information the records of the Biographi Section, Department of State, were examined by SA ALEXANDER W. NEALE and reflected the following information:

DOMANIEWSKI received his education at the Law Department of the University of Warsaw in 1931 and also attended the University of Berlin as well as the University of Paris from 1923 to 1925.

From 1921 to 1922 he was in the textile industry as Secretary of Industrial Organization of the District of Bielsk. He entered the Polish Government service in 1927 acting as Secretary of the Commission for Investigating Production and Trade Conditions in Poland. From 1920 to 1930 he

was Deputy General Secretary of the State Agriculture Bank in Warsaw. From 1931 to 1939 he was an official in the Ministry of Finance in Warsaw and also served as Financial Counselor in the Polish Embassy in Paris. He was, in addition, Chief of the Foreign Credit Division and Director of the Department of Credit and Currency; in 1939 he was Vice-President of the National Economic Bank in Warsaw (State Bank), and in 1945, he was made Commercial Counselor of the Polish Embassy in Washington and continued to serve in this capacity until the United States withdrew its recognition of the Polish Government in Exile.

Confidential Informants [redacted] both of known reliability, advised that DOMANIEWSKI was formerly a treasury expert for the Polish Government in Exile. Both informants described DOMANIEWSKI as a loyal and reputable individual and advised that DOMANIEWSKI has been associated with Roehr Products Company, New York City, and that they had learned from DOMANIEWSKI that he is to assume an executive position in the Roehr Products Company at their Waterbury, Connecticut, plant in the near future. b7D

Confidential Informant [redacted] advised that DOMANIEWSKI was a "walking encyclopedia" concerning members of the International Bank and the International Monetary Fund and also members of the United Nations connected with economic affairs.

On February 18, 1950 WIESLAW DOMANIEWSKI was interviewed at the New York Office by SAS ROBERT F. ROYAL and RAYMOND J. RUCKEL at which time he furnished the following information:

He and his wife, SOPHIE SOBOLEWSKA DOMANIEWSKI, were admitted to the United States for permanent residence in October 1945 and he expects to be admitted to United States citizenship in about October 1950. He is presently residing at 8 West 90th Street, New York City, with his wife but is only home on weekends as he is employed as office manager and purchasing agent by Roehr Products, Inc. at 25 Cherry Avenue, Waterbury, Connecticut. He will probably move to Waterbury, Connecticut, at some future date.

DOMANIEWSKI has [redacted] residing in Poland, one [redacted] who is employed in - b6 b7C

Poland as a district forester in Lower Silesia. He and his wife contact their son indirectly through other relatives or friends as a precaution since it is known by the present Polish Government that DOMANIEWSKI is against their policies. His stepson is the son of his wife's first husband who is deceased.

DOMANIEWSKI was associated with the Polish Government in Warsaw from January 1931 to September 1939 at which time he held the position of Assistant Secretary to the Treasury in charge of the Monetary and Credit Department. This position in Poland was actually known as the Director of the Monetary and Credit Department.

On September 17, 1939 DOMANIEWSKI left Poland when the Russians entered and at the request of the Polish Government authorities went to France where he remained one year until June 17, 1940. On June 17, 1940 he took a British ship to England where he remained until January 1943 at which time he left England enroute to the United States after having received the post of Commercial Counsellor of the Polish Embassy at Washington, D. C.

DOMANIEWSKI has a degree of a lawyer but was primarily educated in economics and finance, having graduated from Warsaw University in 1921 and from the University of Paris in 1925.

He held the position of Commercial Counsellor at the Embassy in Washington, D. C. but actually his position was that of economics advisor of the Polish Government in Exile in London but located in Washington, D. C. He held this latter position with the Polish Embassy in Washington, D. C. until July 5, 1945 at which time the United States Government withdrew its recognition from the Polish London Regime and shortly thereafter recognized the Polish Lublin Government which was supervised by Russia and which is the present Polish Government in power. DOMANIEWSKI was not connected with the United Nations.

In May 1943 DOMANIEWSKI was made Chairman of the Polish Delegation to the Food and Agricultural Conference at Hot Springs, Virginia, but this was in line with his position as economic advisor to the then Polish Government. He also was a Deputy to the Polish Member of the Council of UNRRA. However, since 1945 DOMANIEWSKI has not generally been in touch with the Polish Government officials of the new regime.

DOMANIEWSKI actually knows only those individuals connected with the present Polish regime who had previously been connected with the former Polish Government. He has not been in contact with the Polish Consulate in New York City or with the Polish Embassy in Washington since 1945. However, he recalls the following individuals formerly with the old Polish Government who are presently associated with the present Polish regime:

JANUSZ ZOLTOWSKI

ZOLTOWSKI is Financial Counsellor at the Embassy in Washington, D. C. ZOLTOWSKI held this position under the old Polish regime as early as January, 1934. DOMANIEWSKI was his superior in Warsaw and also in the United States. ZOLTOWSKI presently is located at 14 Wall Street, New York City, the office of Financial Counsellor of the Polish Embassy. DOMANIEWSKI considers ZOLTOWSKI an opportunist but not a Communist. ZOLTOWSKI was formerly pro-capitalist and right wing politically. However, when the new Polish regime took charge in 1945, ZOLTOWSKI became associated with this regime. DOMANIEWSKI feels ZOLTOWSKI is a clever man to retain his position since he is not a Communist. Because ZOLTOWSKI is an opportunist, DOMANIEWSKI does not consider him reliable. It was his recollection that ZOLTOWSKI was working for the new regime for some time prior to the date that the regime actually took over in 1945 and while ZOLTOWSKI was still an official of the old regime. ZOLTOWSKI is a good friend of Dr. LUDWIK RAJCHMAN, Chief of the Section of Hygiene in the old League of Nations in Geneva.

Dr. LUDWIK RAJCHMAN

RAJCHMAN came to the United States in 1940 or 1941 and resided in Washington, D. C. where he became a consultant to the Chinese Government. It was DOMANIEWSKI'S recollection that RAJCHMAN was ZOLTOWSKI'S sponsor and that ZOLTOWSKI learned from RAJCHMAN of the Soviet Domination of Poland. RAJCHMAN attempted to convince DOMANIEWSKI that the USSR was a federated republic and not a terrorist regime and attempted to persuade him to go along with the Russian policy in regard to Poland. He believes RAJCHMAN is presently a delegate of the Polish Government to the United Nations and is Chairman of the United Nations Emergency Children's Relief Committee.

RAJCHMAN is pro-Communist beyond a doubt as he definitely favors Russian policy and had travelled to Russia. However, DOMANIEWSKI could not say definitely that RAJCHMAN is a Communist. In any event RAJCHMAN definitely followed the Communist line of propaganda from 1943 to 1945 when DOMANIEWSKI had contact with him.

STEFAN ROGOZINSKI, aka Murek

ROGOZINSKI is a Pole who had resided in Germany and in 1939 went to France. ROGOZINSKI is presently First Secretary or Counsellor at the Polish Embassy in Washington, D. C. DOMANIEWSKI has not seen ROGOZINSKI since 1945. Prior to the war, ROGOZINSKI was a local leader of the Polish population in German Silesia and active in Polish politics. He was at that time close to STANISLAW MIKOLAJCZYK, former Polish Prime Minister, but although MIKOLAJCZYK fled Poland when the present regime assumed power, ROGOZINSKI stayed with the new regime and DOMANIEWSKI is skeptical of ROGOZINSKI'S present political position. He does not know whether or not ROGOZINSKI is a Communist and is of the opinion that ROGOZINSKI is politically confused.

JOZEF WINIEWICZ

WINIEWICZ is Polish Ambassador to the United States at Washington, D. C. DOMANIEWSKI met WINIEWICZ several times in London but never met him in the United States. DOMANIEWSKI met WINIEWICZ when DOMANIEWSKI was a member of the Polish Research Center in London. This Center published a series of books andpamphlets and published two books by WINIEWICZ concerning German expansion to the East in about 1942. DOMANIEWSKI considered WINIEWICZ well documented concerning the subject matter about which he wrote and consequently DOMANIEWSKI at that time had a high regard for WINIEWICZ as a highly reliable research author who knew the subject matter of Polish-German relationships. At this time WINIEWICZ was a journalist and editor of a right-wing paper in Poland, was a Catholic, and professed being such.

WINIEWICZ is well educated and with this background DOMANIEWSKI does not understand WINIEWICZ'S reasons for associating himself with the present Polish regime. He has not seen WINIEWICZ since 1942 and at that time he considered WINIEWICZ anti-Communist.

JERZY SHAPIRO (SZAPIRO)

SHAPIRO is a member of the Secretariat of Public Relations in the United Nations. SHAPIRO is Polish and was formerly a member of the Socialist Party in Poland as far back as 1934. At that time he was correspondent of the Polish Socialist daily paper "Robtnik" ("The Worker"). For many years SHAPIRO resided in London. In 1944 SHAPIRO came to the United States with the Polish Minister of Commerce, Mr. JAN KWAPINSKI of

the London Government in Exile who was also a leading Polish Socialist. KWAPINSKI took SHAPIRO to the United States to a meeting of UNRRA. After the meeting SHAPIRO returned to London and in 1945 was proposed a member of the Secretariat of Public Relations in the United Nations by the present Polish regime.

DOMANIEWSKI doubts that SHAPIRO is a Communist since he belonged to the old Socialist school which was anti-Communist.

Dr. (WITOLD) LANGROD

Before the war LANGROD was associated with the Polish Ministry of Labor and was connected with the International Labor Office in Geneva. DOMANIEWSKI met LANGROD in London and in America during the war in connection with migration and population matters concerning Poland. LANGROD is a scientific research worker and believed to be a member of the International Labor Organization Staff or a member of the United Nations Secretariat. He believes LANGROD is presently in the United States and is of the opinion that LANGROD had Socialist affiliations with left-wing political views.

INTERNATIONAL MONETARY FUND

DOMANIEWSKI claims he could not recall offhand any members of the International Monetary Fund with whom he was familiar.

MEMBERS OF THE INTERNATIONAL BANK

Dr. LEON BARANSKI, Washington, D.C. is one of the twelve Executive Directors of the International Bank who was voted to this post by Poland, Czechoslovakia, Yugoslavia and Finland. In 1931 BARANSKI was DOMANIEWSKI'S superior in Poland at the time DOMANIEWSKI joined the Polish Ministry of Finance. At that time BARANSKI held the position of Assistant Secretary of the Treasury, which was similar to the post subsequently held by DOMANIEWSKI.

DOMANIEWSKI considers BARANSKI a brilliant man in matters of finance, having had thirty years' experience in this field. BARANSKI decided to collaborate with the new Polish regime and was instrumental in handing over about eighty million dollars in gold abroad to the present Polish regime. DOMANIEWSKI believes that it was this action that resulted in BARANSKI'S obtaining his present position. BARANSKI in his present position

represents officially the Delegates of the Eastern European countries in the International Bank. DOMANIEWSKI believes BARANSKI sincerely feels that the Polish financial affairs cannot proceed without him. DOMANIEWSKI believes that BARANSKI is anti-Communist rather than Communistically inclined and that he hold his present position because of his outstanding ability in financial matters.

JOZEF RUCINSKI

This individual at one time was chief loan officer in the International Bank and in 1947 held the position of Chief of the European Section of the International Bank. DOMANIEWSKI does not know whether RUCINSKI still holds this latter position or whether he has a new position as he has not heard about RUCINSKI since 1947. RUCINSKI was one of the ablest young men in Polish financial circles having been educated in both London and Geneva. He would be at the present time about forty-two years of age. He can speak French and English fluently and speaks good German and Russian.

In 1939 RUCINSKI was appointed Financial Counsellor to the Polish Embassy in London and was suggested for that position by DOMANIEWSKI. RUCINSKI served in the London regime and in 1945 he married the sister of JANUSZ ZOLTOWSKI, previously described in this letter and who introduced RUCINSKI to ZOLTOWSKI'S contacts including Dr. RAJCHMAN.

In 1945 RUCINSKI became associated with the American Telegraph and Telephone Company in New York City in one of the international sections of the firm. DOMANIEWSKI believed that ZOLTOWSKI and LUDWIK RAJCHMAN persuaded the present Polish regime to give RUCINSKI his appointment to the International Bank although he was allegedly proposed by the French.

DOMANIEWSKI does not consider RUCINSKI a politician but rather a brilliant civilian servant. RUCINSKI in his position with the International Bank as Chief of the European Section does much traveling throughout Europe and also did much traveling throughout Europe in the position he held under the London Polish regime.

RUCINSKI personally told DOMANIEWSKI that he disapproved of the activities of ZOLTOWSKI. Consequently, RUCINSKI is not believed by DOMANIEWSKI to be pro-Communist. RUCINSKI never actually expressed his political ideas to DOMANIEWSKI but rather appeared to be more interested in his work with the International Bank.

JOZEF FAJANS

FAJANS is Assistant or Junior Loan Officer of the International Bank, Washington, D.C. He is presently about thirty-eight years of age. DOMANIEWSKI is still in occasional contact with this individual as he knew him and his father prior to World War II. JOZEF FAJANS was an officer in the Polish underground and was active in the Warsaw uprising in 1944 as a result of which he was put in a prisoner-of-war camp by the Germans but later escaped to Belgium. He was formerly a member of the Economic Section of the Polish International Bank in Warsaw where Dr. LEON BARANSKI was General Manager. BARANSKI in his position with the International Bank had a personal privilege of appointing a private secretary in the International Bank and in this capacity he appointed JOZEF FAJANS. After he held this position a year, BARANSKI transferred FAJANS to the Loan Department of the International Bank and DOMANIEWSKI believes this was done without getting or asking the approval of the Polish Government.

FAJANS is not a Communist, according to DOMANIEWSKI, but rather anti-Communist in his political views. However, FAJANS must be cautious in what he says and does and with whom he associates in view of the fact that his father, WACLAW FAJANS, is presently Professor of Economics at Krakow University in Poland. His father was formerly Chairman of the Bankers Association in Warsaw.

JOZEF FAJANS has applied for and received an Immigration visa and according to DOMANIEWSKI is contemplating becoming a United States citizen.

FELIKS GUSTAW BOCHENSKI

BOCHENSKI was associated with the International Bank in Washington, D. C. and according to DOMANIEWSKI was loan officer handling the Syrian and Lebanon accounts. DOMANIEWSKI knows this individual only slightly, having originally met him in London during 1941 to 1943. At this time BOCHENSKI was in the Polish Information Ministry. BOCHENSKI returned to Poland after the war but later came to the United States as a junior employee of the International Bank. DOMANIEWSKI met BOCHENSKI in the United States through JOZEF FAJANS. He does not know BOCHENSKI'S political feelings but believes he is a Polish citizen and at the present time would be about forty years of age. DOMANIEWSKI further believes that at one time BOCHENSKI was connected with the Justice Department in Poland.

POLISH CONSULATE,
New York City.

Officials and employees presently attached to the Polish Consulate, New York City, are all unknown to DOMANIEWSKI.

GDYNIA-AMERICA LINE

DOMANIEWSKI furnished information concerning ROMAN KUTYLOWSKI, President of the Gdynia-America Lines, New York City, and JERZY (GEORGE) SZCZERBINSKI.

ROMAN KUTYLOWSKI

KUTYLOWSKI was born in the Ukraine of very wealthy Polish parents. He has first-class aristocratic connections. He came to Poland in 1919 from the Ukraine and joined the Polish Immigration Office. DOMANIEWSKI met KUTYLOWSKI when the latter was Deputy General of the Polish Immigration Office handling the repatriation of Polish Nationals who had left Poland during World War I and who were repatriated after World War I. This was in approximately 1920.

A few years thereafter KUTYLOWSKI became associated with the Gdynia-America Line in Warsaw and in the middle 1930's he came to the United States as a representative of the G.A.L. after this line had established a branch in New York City.

DOMANIEWSKI had some contact with KUTYLOWSKI between March 1943 and July 1945 in connection with making arrangements for shipping supplies for the former Polish Government.

As far as DOMANIEWSKI knows, KUTYLOWSKI never expressed any ideas with regard to his political views, but has been able to make contacts with each regime that has been in power in Poland. In July 1945 when the present Polish Government came into power, KUTYLOWSKI considered resigning his position with the G.A.L. and remaining in the United States as an immigrant. DOMANIEWSKI at this time advised KUTYLOWSKI not to quit until he saw what happened to the new regime. DOMANIEWSKI does not consider KUTYLOWSKI a Communist.

The last time DOMANIEWSKI saw KUTYLOWSKI occurred in a restaurant in New York City in 1946 at which time KUTYLOWSKI was in the company of

JAN ZOLTOWSKI, Polish Financial Counsellor. After this incident he never saw KUTYLOWSKI again and prior to this occasion he occasionally had lunch with him. He believes that ZOLTOWSKI told KUTYLOWSKI to avoid him (DOMANIEWSKI) as DOMANIEWSKI had refused to greet ZOLTOWSKI on this occasion and, in fact, ignored him. He feels that KUTYLOWSKI, if he still retains the feelings that he had in July 1945 with regard to the present Polish Government, should have left his present position with G.A.L. when G.A.L. set up its radio program in Newark which is, according to DOMANIEWSKI, purely Polish propaganda. The fact that KUTYLOWSKI did not resign after G.AL. engaged in this activity makes DOMANIEWSKI skeptical of KUTYLOWKI'S present political feelings.

In DOMANIEWSKI'S contacts with KUTYLOWSKI he was led to believe that KUTYLOWSKI was not Communistically inclined, particularly in view of his aristocratic background. He considers KUTYLOWSKI an opportunist and he has heard that KUTYLOWSKI has gone so far as to read Marxist literature in order to understand his present superiors in Poland. He never met KUTYLOWSKI'S wife and believes that they are separated. It is his belief that Mrs. KUTYLOWSKI and their son and daughter reside in Poland.

JERZY (GEORGE) SZCZERBINSKI

This individual was Chief Purser prior to World War II and DOMANIEWSKI knows him socially. SZCZERBINSKI lives at Sea Cliff, Long Island, in a house which is the property of the exiled Pole, STANISLAW STRZETELSKI, a strong anti-Communist. SZCZERBINSKI is definitely anti-Communist and a reliable individual. He recently married the widow of Colonel MATUSZEWSKI, Polish Minister of Finance under the Pilsudski regime in Poland.

POLISH-AMERICAN SUPPLY COMPANY
(POLASCO)

DOMANIEWSKI was offered the position of General Manager of POLASCO in the summer or fall of 1946 by EDWARD IWACZKIEWICZ, who later became Undersecretary of the Polish Ministry of Food Supply in Warsaw, Poland, and who presently is in Warsaw. He has heard rumors that IWACZKIEWICZ may be in jail in Warsaw. IWACZKIEWICZ is not a Communist and had been previously connected with UNRRA. IWACZKIEWICZ

became associated with the present Polish regime because his family was in Poland and he sincerely thought that the new regime could help get food for the Polish people.

JERZY JACZEWSKI

DOMANIEWSKI does not know this individual personally but has heard that he is an engineer by profession and among Poles who are not in favor of the present regime he has heard rumors that JACZEWSKI also does not favor the present Polish regime and is considered "a good Pole".

ROY PUBLISHERS

DOMANIEWSKI knows MARIAN KISTER of ROY PUBLISHERS who prior to coming to the United States operated the publishing company in Poland prior to the war known as ROJ PUBLISHERS in Warsaw. KISTER and one MELCHIOR WANKOWICZ were partners in the ROJ PUBLISHERS in Warsaw. DOMANIEWSKI believes that WANKOWICZ is presently in the United States and probably residing on a chicken farm near Lakewood, New Jersey, with his daughter and son-in-law whose name he cannot recall. WANKOWICZ was a well-known writer and his daughter married a Pole who was previously with the Polish Army in London and also was connected with the Polish London Government. KISTER presently operates ROY PUBLISHERS in New York City.

DOMANIEWSKI considers KISTER to be a shrewd business man. He has met KISTER occasionally at public affairs in New York. He believes KISTER has returned to Poland a few times since the war and for this reason he feels KISTER must have good contacts somewhere in Poland. As a reason for this belief, DOMANIEWSKI stated that KISTER was able to take out of Poland some printing mats of old books which he was able to print in England while the Polish Army was still there in order to make some money.

KISTER never indicated his politics to him and DOMANIEWSKI does not know of KISTER'S political feeling as he has not had sufficient contact with him.

MISCELLANEOUS

ALEXANDRE SACCARD

DOMANIEWSKI stated that before becoming associated in his

present position with ROEHR PRODUCTS COMPANY he was employed as Assistant Manager and Purchasing Agent for the ACEC COMPANY, 1 East 53d Street, New York City, in the period June 1946 to June 1948. Mr. ALEXANDRE SACCARD was sole owner and manager of the ACEC COMPANY in New York City which was virtually owned by the ACEC Company in Belgium. During the two-year period that DOMANIEWSKI was associated with ACEC COMPANY in New York City, this concern purchased about two million dollars in various items, primarily the following:

Street cars and parts for Belgium;
Electric Motors for street cars, ball bearings;
Silicon steel sheets;
Chemicals for the production of electric light bulbs, electric switches and appliances and similar items all necessary for the reconstruction of a city and industry.

All supplies were sent to the ACEC COMPANY in Belgium. In addition to the above activities, there was an export section in SACCARD'S office which handled exports to Brazil, Casablanca, Cairo and Shanghai. The exports consisted primarily of light electric motors, flashlights, small electrical appliances, which were shipped only to affiliated companies of ACEC who in turn sold the appliances in their respective local markets.

SACCARD'S office was in contact with the following American concerns:

Westinghouse Electric Company

DOMANIEWSKI personally arranged for purchases from this concern with a Mr. GARBARINO of the International Westinghouse Electric Company branch. DOMANIEWSKI purchased air brakes and obtained licenses from Westinghouse for various electronic devices in order to manufacture them in Europe. The procedure was to obtain a sample apparatus after receiving a license to manufacture the particular device and ship the complete sample and necessary parts to the ACEC parent company in Belgium where they would be assembled and sold in Europe.

It was DOMANIEWSKI'S opinion that SACCARD himself contacted the officials of the International European Section of Westinghouse to facilitate the obtaining of these licenses. DOMANIEWSKI believes that SACCARD hired him because he had a broad background in handling people and was able to speak French which was important, particularly in dealing

with the ACEC parent company in Belguim.

DOMANIEWSKI'S contacts with Westinghouse were made at the offices at Wall Street, New York City, and also at the Empire State Building on 34th Street and Fifth Avenue. DOMANIEWSKI contacted Mr. JOHN CAMETTA of the Westinghouse Company, Air Brake Division, Empire State Building, in the purchase of shoes for air brakes and parts therefor to be used on trolley cars and railways.

General Motors Corporation
1775 Broadway
Ball-Bearing Division

DOMANIEWSKI purchased for ACEC Company ball bearings for small motors through the New Departure Section of Ball-Bearing Division of General Motors Corporation.

Youngstown Steel Company
Fifth Avenue at 42nd Street
Northwest Corner

DOMANIEWSKI purchased for the ACEC Company Silicon steel sheets to be used for the outer frame of all electrical appliances to be used as insulating covers.

It was his recollection that SACCARD himself spent $600,000 for the purchase of trolley cars and went to Michigan, to a concern he could not recall, to complete the sale. The sale included three fully-equipped trolley cars and parts therefor.

All purchases made by the ACEC Company in New York City were for the benefit of the ACEC Company's parent company in Belgium except for ten per cent of the purchases made which were exported to ACEC affiliated concerns in Brazil, Casablanca, Cairo and Shanghai. No shipments were ever made, to DOMANIEWSKI'S knowledge, to Russia, Poland, or other satellite countries.

ALEXANDRE SACCARD was in effect merely a purchasing agent for the ACEC concern in Belgium which he represented in the United States until 1948 at which time SACCARD organized a section for the sale of ACEC manufactured motors in the United States and Central American countries. These motors were of all sizes and types. An individual named MURPHY, first name unknown, set up this new section in SACCARD'S office with the authority and sanction of the ACEC parent concern in Belgium.

It was DOMANIEWSKI'S understanding that SACCARD was the ACEC representative in Poland for about six years prior to 1939 and SACCARD had Polish connections and has hired Poles in his office at 1 East 53d Street.

DOMANIEWSKI considers SACCARD a self-made man. SACCARD was born of a poor family and suffered because of this as a youth and consequently he is in sympathy with any ideas which assist the poor people. SACCARD is of Russian origin and apparently was born and educated in Russia and Turkey and later in Belgium. DOMANIEWSKI does not consider SACCARD to be a Communist; however, he could not specifically recall SACCARD'S speaking against Russia or the present Polish regime. He feels that SACCARD would not state his position in view of the fact that his wife (HANKA SACCARD) is employed in the Polish Secretariat to the United Nations. He did not know Mrs. SACCARD, but he has heard rumors that she is a Communist. He does not know who told him this but she is so regarded by the voluntary Polish exiles in the United States.

DOMANIEWSKI stated that he has met SACCARD'S daughter, whose name he could not recall, and it was his opinion from what she said that she was anti-Communist because she expressed herself as being against the Communists. He heard that Mrs. SACCARD made her daughter break off relations with the reactionaries who were anti-Communist. Mr. and Mrs. SACCARD are not on good terms, but DOMANIEWSKI does not know whether or not they are presently separated. He has only met SACCARD on two occasions since he left his position with SACCARD'S office in 1948.

DOMANIEWSKI believes that the concern known as the Technical Exchange Corporation, which occupies the same offices as the ACEC Company at 1 East 53d Street, New York City, was originally SACCARD'S own business in the United States of which SACCARD was the sole owner, the other officers being merely dummies in this concern. This concern was set up before DOMANIEWSKI became associated with SACCARD'S office. This concern handled export transactions to the Middle East of clothing and other items and in addition also purchased items in its own name for resale, particularly for ACEC. However, when this situation came to the attention of the ACEC authorities in Belgium, SACCARD was directed to cease such operations and to arrange to have the Technical Exchange Corporation set up in different offices than ACEC to handle

SACCARD'S own personal business not connected with ACEC. As a result of this admonition, the activities of the Technical Exchange Corporation gradually shrunk and the concern was only kept active through making a small profit on isolated transactions from time to time.

In the spring of 1948 SACCARD became associated with a concern known as the Riverdale Commercial or Technical Exchange and he believes that this move was made in answer to the request of the ACEC authorities for the Technical Exchange Corporation to maintain separate offices. It is DOMANIEWSKI'S opinion that a Miss SWATY, an employee of SACCARD'S office, handles transactions of this concern for SACCARD.

DOMANIEWSKI identified the following individuals as employees of the ACEC Company, 1 East 53d Street, working under ALEXANDRE SACCARD:

WLODZIERMZ BACZYNSKI,
46 East 76th Street,
New York City.

BACZYNSKI is a bookkeeper, is about fifty-seven years of age, was a Polish citizen but a permanent resident of the United States since about 1940 and may now be a United States citizen. He is absolutely anti-Communist and against the present Polish regime. He formerly held the position as supervisor in a commercial organization known as DAL, New York City. This concern prior to World War II imported Polish hams and other Polish articles. DAL was a concern owned by the Polish Government along with various Polish Chambers of Commerce and various private Polish manufacturers of bacon and tinned hams. When the present regime took over DAL in 1947, BACZYNSKI simply refused to have anything to do with this regime and resigned. DOMANIEWSKI considers BACZYNSKI to be a reliable individual who speaks good French, gets along with SACCARD but merely on an employer-employee relationship. He does not know whether BACZYNSKI associates with SACCARD socially.

DAMIAN WANDYCZ

WANDYCZ is about fifty-six years of age. He resides at 66-20 Wetherole Street, Rego Park, Queens, New York. WANDYCZ'S wife, whose first name DOMANIEWSKI cannot recall, was previously married to one

WAYDA, deceased. DOMANIEWSKI knows WANDYCZ well and claimed that he and his wife are both anti-Communist. Mrs. WANDYCZ came to the United States from London as secretary of a metal export company operated by WITOLD KROWSNOWSKI who has an office at 30 or 50 Church Street but is generally in his (KROWSNOWSKI'S) office in Paris, France. Both Mr. and Mrs. WANDYCZ are against the present Polish regime.

DAMIAN WANDYCZ'S duties in SACCARD'S office were to promote the sale of electric motors in the United States which were manufactured by the ACEC Company in Belgium. WANDYCZ is an engineer by occupation and had previously been a research engineer in the oil field and was formerly an official in the Polish oil cartel. He was also formerly affiliatedwith the Polish Government in Exile in London during the war in various capacities and came to the United States in 1944 as a representative of the Polish Ministry of Commerce and Industry.

The above were the only two Polish employees in SACCARD'S office during the time that DOMANIEWSKI was there. Other employees were as follows:

LUCIANNE WEBER

This person was secretary to SACCARD. DOMANIEWSKI understands that she is no longer connected with SACCARD'S office. She was educated in Switzerland or in France and could speak French, which was probably the reason SACCARD hired her. She is a United States citizen and never discussed politics. She appeared to DOMANIEWSKI to be a straightforward, nice American woman about forty-five to fifty years of age who was single.

DOMANIEWSKI stated that an Argentinian who spoke Spanish was employed in SACCARD'S office on a part-time basis while he was going to college. He handled the Spanish correspondence and ran errands, but DOMANIEWSKI did not know much about him.

SCHIFF

This person was a bookkeeper who came to the United States from Palestine. DOMANIEWSKI understands that SCHIFF is no longer employed by

SACCARD'S office. He was supposed to have been connected with a German advertising and publishing firm known as RUDOLPH MOUSE, but he left Germany when HITLER became active.

Mr. ------- MURPHY

This individual is a graduate electrical engineer, a United States citizen, about sixty years of age, who set up a department in SACCARD'S office which handled the sale of ACEC motors in the United States and Central American countries.

Mr. ------ MARKS

Mr. MARKS was of French origin and was assistant to MURPHY in setting up the new department to sell ACEC products in the United States and Central America. DOMANIEWSKI believes he was an engineer by occupation.

Miss ------- SWATY

Miss SWATY, who was still reportedly employed by SACCARD, is a native-born United States citizen of Czech origin. She had some background in engineering. When anything requiring technical background developed, she was consulted by DOMANIEWSKI and other employees of the office. DOMANIEWSKI does not know her political feelings. She has also assisted in purchasing items for the ACEC concern.

DOMANIEWSKI advised that SACCARD'S office reduced its staff at the end of May or early June, 1948, at which time DOMANIEWSKI was let go as well as two secretaries. SACCARD'S office did no research work but was merely a purchasing concern and outlet for the ACEC parent company in Belgium and its affiliates.

DOMANIEWSKI appeared to have a good memory concerning individuals who had been active in Polish politics under the old regime and some of whom became associated with the present Polish regime. However, he has been out of contact with Polish politics since 1945 and is not familiar

with the individuals presently connected with the Polish Government except those who were previously connected with the London regime.

DOMANIEWSKI stated that he was unfamiliar with Polish intelligence activities here and in Poland and consequently did not know anyone connected with the UB or the Polish Military Intelligence.

DOMANIEWSKI appears to be a sincere and straightforward-type individual, highly intelligent; however, because of the fact that he has been out of touch with Polish politics since 1945, it does not appear that he can be developed into a confidential informant and at best could be considered only a source of information with regard to individuals who have been associated with Polish politics prior to 1945 except in those instances where these individuals have continued to be associated with the present Polish regime as has been set out in the foregoing letter.

Two photographs of WIESLAW DOMANIEWSKI are being forwarded to the Bureau with this letter.

Information furnished by DOMANIEWSKI is being placed in the appropriate case files of those individuals and organizations mentioned by him.

Very truly yours,

EDWARD SCHEIDT
SAC

DECLASSIFICATION AUTHORITY DERIVED FROM:
FBI AUTOMATIC DECLASSIFICATION GUIDE
DATE 09-24-2010

B

RECORDED - 68 5-4-720-140

SAC, New York
Director, FBI

May 22, 1950

SECRET

WNINTEL

LUDWIK WITOLD RAJCHMAN, was.
INTERNAL SECURITY - R and PO
New York file 100-68004
(Bureau file 65-40370)

~~ALL INFORMATION CONTAINED HEREIN IS UNCLASSIFIED EXCEPT WHERE SHOWN OTHERWISE.~~

Bourlet May 1, 1950, which requests authority to place this case in a pending inactive status until the subject returns to the United States. It is noted that the letter contains a lead to determine whether or not Rajchman still retains the position of Chairman of the International Children's Emergency Fund at the United Nations, 405 East 42nd Street, New York City. (S)

Your attention is directed to report of Special Agent Chester J. Gustowski captioned "Polish Consulate, New York City" dated March 21, 1950, New York file 100-86271. On page 9 of this report there is information indicating that Rajchman had been in contact with Boleslaw Gebert (admitted Communist and secretary of the Soviet dominated World Federation of Trade Unions). It is noted this information regarding Rajchman was obtained from Confidential Informant NYT 476. These data have not been reported in the Rajchman file. It is suggested that the agent to whom this case is assigned carefully review informant reports of NYT 476, as well as other logical informants in the Polish field in order to report completely all pertinent information concerning Rajchman and his contacts. (S)

Reference is also made to Bureau letter dated May 8, 1950, entitled "Janusz Zoltowski, Defecting Polish Official, Internal Security - R and PO." Although Zoltowski has not officially defected as yet, the Department of State has advised that he is expected to do so shortly. Zlotowski, according to reliable informants, has been closely associated with Rajchman for many years. Any information which he may give regarding the subject of this case should be promptly reported to the Bureau. Of course, Zoltowski should not be interviewed until the Bureau authorizes his interrogation. (S)

For the above-mentioned reasons, it is believed that this case should remain in a pending status.

~~CLASS. BY SP-1 GSK/PSK~~
~~REASON FOR H. 1-2,4,2 2,3~~
~~DATE OF REVIEW DADR 8/18/82~~

~~ALL INFORMATION CONTAINED HEREIN IS UNCLASSIFIED DATE 8/18/82 BY SP-1 GSK/PS~~

DWK:jpa

Tolson
Ladd
Clegg
Glavin
Nichols
Rosen
Tracy
Harbo
Belmont
Mohr
Tele. Room
Nease
Gandy

MAILED 17
MAY 22 1950
COMM - FBI

SECRET

55 MAY 29 1950

STANDARD FORM NO. 64

DECLASSIFICATION AUTHORITY DERIVED FROM:
FBI AUTOMATIC DECLASSIFICATION GUIDE
DATE 09-24-2010

Office Memorandum • UNITED STATES GOVERNMENT

TO : Director, FBI

DATE: May 1, 1950

SECRET

FROM : SAC, New York

09-1

SUBJECT: LUDWIK WITOLD RAJCHMAN, was.
Ludwig Raichman, Louis Rajchman;
INTERNAL SECURITY - R & PO
(Bufile 65-48970)

72601

Rerep of SA FRANK P. WILLETTE at New York dated 5/1/50.

In the referenced report, it was noted that the subject gave up his apartment in New York City and departed for Paris, France on March 15, 1950, accompanied by his wife. It would, therefore, appear that the subject intends to remain in Europe for an extended period of time. (S)

(U)

Authority is requested to place this case in a pending inactive status until the subject returns to the United States.

Discreet inquiry through informants will be made to determine if the subject still retains the position of Chairman of the International Children's Emergency Fund at United Nations, 405 East 42nd Street, New York City. (S)

(U)

ALL INFORMATION CONTAINED
HEREIN IS UNCLASSIFIED
DATE 8/18/82 BY SP-1 GSK/PSK

Enc. (5)

Let to NY
5-22-50
DWR

CLASS. BY SP-1 GSK/PSK
REASON-FCIM II, 1-2-3
DATE OF REVIEW 8/26/82

G.I.R.-9

EX. - 62

RECORDED - 15 65-48970-140
MAY 3 1950
37

ALL INFORMATION CONTAINED
HEREIN IS UNCLASSIFIED EXCEPT
WHERE SHOWN OTHERWISE.

FPW:DRS
100-68094

EX. - 62

SECRET

DECLASSIFICATION AUTHORITY DERIVED FROM:
FBI AUTOMATIC DECLASSIFICATION GUIDE
DATE 09-24-2010

STANDARD FORM NO. 64

Office Memorandum • UNITED STATES GOVERNMENT

TO : Director, FBI

DATE: May 16, 1950

SECRET

FROM : SAC, New York

SUBJECT: DR. LUDWIK WITOLD RAJCHMAN, was.
INTERNAL SECURITY - R & PO
(Bureau File #65-48970)

Reference is made to the report of SA FRANK P. WILLETTE dated May 1, 1950 at New York in which it was reported that the subject gave up his apartment in New York City and departed for Paris, France March 15, 1950. (U) (S)

Discreet inquiry through informants reflects subject is presently in Europe for the United Nations International Children's Emergency Fund spending most of his time in Paris. He is expected back in the United States in June, 1950. (U) (S)

No formal stops have been placed against the subject's name due to his position with the United Nations however periodic checks for his return will be made through regular channels. (U) (S)

It is noted that General LOWELL ROOKS, former head of UNRRA, is with the United Nations International Children's Emergency Fund in New York City. Contacts of the New York Office at the United Nations describe ROOKS as a reliable and loyal American. It is requested that Bureau authority be granted to interview General ROOKS concerning the subject. (U) (S)

FPW:EMM
100-68094

ALL INFORMATION CONTAINED
HEREIN IS UNCLASSIFIED
DATE 8/28/02 BY SP-1 GSK/PSK

CLASS. BY SP-1 GSK/PSK
REASON-FCIM II, 1-2.4.2
DATE OF REVIEW CADR 8/28/02

RECORDED - 43 65-48970-141

EX-6

MAY 18 1950

3

SECRET

ALL INFORMATION CONTAINED
HEREIN IS UNCLASSIFIED EXCEPT
WHERE SHOWN OTHERWISE.

BEST COPY AVAILABLE

SAC, New York

Director, FBI

~~SECRET~~ WNINTEL

May 29, 1950

DR. LUDWIK WITOLD RAJCHMAN, aka.
INTERNAL SECURITY - Israeli
New York file 100-66094

CLASS. BY SP-1 GSK/PSK 243
REASON-FCIM II, 1-2.4.2
DATE OF REVIEW CMR 8/24/82

Reurlet May 16, 1950.

In paragraph 2 of referenced letter you state that discreet inquiry through informants reflects that subject is expected to return to the United States from Europe in June 1950. The Bureau is interested in having you identify the informants from whom this information was obtained. (S)

Since subject is connected with the United Nations and since you state that periodic checks for his return will be made through regular channels, it will not be necessary to place formal stops against his return at the present time. (S)

In your letter you request Bureau authority be granted to interview General Lowell Rooks, former head of the United Nations Relief and Rehabilitation Administration who is presently connected with the United Nations International Children's Emergency Fund in New York City. You state that contacts of the New York Office at the United Nations described Rooks as a reliable and loyal American. Again the Bureau desires to know the identity of these contacts. (S)

For your information the report of Special Agent Paul J. Tierney entitled "Israeli Embassy, Washington, D. C., Internal Security - Israeli" dated August 11, 1949, at Washington, D. C., a copy of which was forwarded to the New York Office, states on page 12 that General Lowell Rooks was considered by the Israeli Government as a military advisor to reorganize the Israeli Army. Negotiations with Rooks, which were made through Colonel Dan Arai, never materialized. The report states that it was discovered that Congressional approval would be required before Rooks would accept and that the Israeli Government desired to avoid any publicity which would result from such approval. A review of references regarding General Rooks in the Bureau files reflects no other information pertinent to your inquiry. (S)

Since General Rooks is closely connected with the United Nations and since he has been in close contact with Dan Arai of the Israeli Government, who is presently under investigation by this Bureau, it is not deemed advisable that you interview General Rooks at this time regarding Rajchman. (S)

Tolson
Ladd
Clegg
Glavin
Nichols
Rosen
Tracy
Harbo
Belmont
Mohr
Tele. Room
Nease
Gandy

RECORDED - 75

D.M.K:ow

65-48972-141

~~ALL INFORMATION CONTAINED HEREIN IS UNCLASSIFIED EXCEPT WHERE SHOWN OTHERWISE.~~

EX-20

~~SECRET~~

DECLASSIFICATION AUTHORITY DERIVED FROM:
FBI AUTOMATIC DECLASSIFICATION GUIDE
DATE 09-24-2010

SAC, New York

Director, FBI

SECRET

September 25, 1950

LUDWIK RAJCHMAN, was.
INTERNAL SECURITY - R and PO
Your file 100-68094

Reurlet July 7, 1950.

(S) You should reopen this case and report Rajchman's activities at this time. It is noted that in report of Special Agent Frank P. Willette dated July 7, 1950, at New York, that Rajchman was expected
(U) back in the United States in June of 1950. You should determine whether Rajchman is presently in the United States. (S)

On page three of this report it is stated that Rajchman was working on a plan to establish International Institute of Hygiene with headquarters in Paris, France, which is to be connected in some manner with the World Health Organization. Since Poland recently resigned from the World Health Organization and since Rajchman is a Polish citizen, it might be difficult at this time for Rajchman
(U) to establish such an institute. (S)

(U) Because of Rajchman's prominence and former and present association with Communists and Communist sympathizers, this case should remain in a pending status. (S)

RECORDED - 122 65-48970-143
EWK:MH

EX-42

ALL INFORMATION CONTAINED
HEREIN IS UNCLASSIFIED
DATE 8/18/82 BY SP-1 GSK/BK

CLASS. BY SP-1 GSK/BK
REASON-FCIM II, 1-2.4.2 2 & 3
DATE OF REVIEW OADR
8/26/82

ALL INFORMATION CONTAINED
HEREIN IS UNCLASSIFIED EXCEPT
WHERE SHOWN OTHERWISE.

Tolson
Ladd
Clegg
Glavin
Nichols
Rosen

MAILED 12
SEP 25 1950
COMM-FBI

OCT 3

SECRET

STANDARD FORM NO. 64

Office Memorandum • UNITED STATES GOVERNMENT

TO : Director, FBI

DATE: June 16, 1950

FROM : SAC, New York

SUBJECT: DR. LUDWIK WITOLD RAJCHMAN, Was
INTERNAL SECURITY R & PO
Bufile 65-48970

A report will be delayed in this case inasmuch as the agent to whom the case is assigned has been tied up on other more expedite matters. A report will be submitted at the earliest possible moment.

FPW:IM
100-68094

RECORDED - 7 65-48970-142

JUN 19 1950

379

56 JUN 23 1950

EX-33

ALL INFORMATION CONTAINED
HEREIN IS UNCLASSIFIED
DATE 8/18/82 BY SP1 GSK/BK

DECLASSIFICATION AUTHORITY DERIVED FROM:
FBI AUTOMATIC DECLASSIFICATION GUIDE
DATE 09-24-2010

Memorandum • UNITED STATES GOVERNMENT

TO : Director, FBI

DATE: July 7, 1950

FROM : SAC, New York

SECRET

SUBJECT: LUDWIK RAJCHMAN, was.
INTERNAL SECURITY R and PO.
(Bufile 65-48970)

G. I. R. -1

Encl

ReBulet dated 5/29 last.

The informants who advised that the subject was in Europe and was expected back in June 1950 are [redacted]. b7D

The office contacts at United Nations who described General LOWELL ROOKS as a reliable and loyal American are BYRON PRICE, Assistant Secretary General and BETTY WHITEBAW, Administrative Assistant, Appointments and Staff Relations Department.

Reference is made to the report of SA FRANK P. WILLETTE, dated July 7, 1950, at New York, in which [redacted] the Polish Embassy who defected, advised that the subject intends to resign from his position as Chairman of the board and Polish delegate to UNICEF in the near future to devote his full time to his interests in Paris. [redacted] further advised that the subject is not a Communist but rather an old-fashioned European Liberal who would not compromise personal liberty. b7D

In view of the above information, unless advised to the contrary, this case is being closed. It will be reopened immediately should any information be received from Confidential Informants that the subject's activities are inimical to the security of the United States. (S)

ALL INFORMATION CONTAINED
HEREIN IS UNCLASSIFIED
DATE 8/18/82 BY SP-1 GSK/PSK

5 ENCL. 136

Enc. (5)

FPW:CS
100-68094

CLASS. BY SP-1 GSK/PSK
REASON-FCIM II, 1-2.4.2 2 & 3
DATE OF REVIEW OADR
8/26/82

65-48970-143

RECORDED - 136

JUL 11 1950

ALL INFORMATION CONTAINED
HEREIN IS UNCLASSIFIED EXCEPT
WHERE SHOWN OTHERWISE.

SECRET

DECLASSIFICATION AUTHORITY DERIVED FROM:
FBI AUTOMATIC DECLASSIFICATION GUIDE
DATE 09-24-2010

SERVICE UNIT 4-22a
SEARCH SLIP

Supervisor Kuno Room 7610

Subj: Rajchman, Ludwick

SECRET

___Exact Spelling Searchers
___All References Initial ___
___Subversive Ref. Date ___
___Mail File
___Restricted to Locality of
Since 10/19/49

b3
b7E

FILE NUMBER

CLASS. BY SP.1 GSK/PSK
REASON-FORM 11-1-82 SERIALS 2 & 3
DATE OF REVIEW OADR
8/26/82

Rajchman L.

[redacted] on locate

100-48556-3 p13 N1

Rajchman, Ludwick ND

[redacted]

100-32881-7 S1

65-48970-143 S1 on locate

62-88217-21 pt II Enc p932 S1

62-56597-640 p16, 632 S1

100-361403-29 S1

62-77787-250 S1 15

62-22992-78 S1 9

[redacted] written

WHERE SHOWN OTHERWISE.

(3)

SECRET

Initialed

Subj: _____

Address: _____

Birthdate: _____ SUPV: _____

Misc: _____

R# _____ Date _____ Searcher Initial _____

FILE NUMBER SECRET SERIALS

66-2542-3-34-3984 (5)

100 360948-29S1

MF 65 48970-143, 135, 134

~~65~~ 136 fs 2,5,17

100 367899-1S1

written

(4)

SECRET

Subj:

Address:

Birthdate: SUPV: Kuno

Misc:

R# Date 5-23 Searcher Initial

SECRET

ALL INFORMATION CONTAINED HEREIN IS UNCLASSIFIED DATE 8/18/82 BY SP-1 GSK/SK

ALL INFORMATION CONTAINED HEREIN IS UNCLASSIFIED EXCEPT WHERE SHOWN OTHERWISE

FILE NUMBER		SERIALS
	Rooks, Lowell	
97	2171	203 X 18 p1
	Bar Arrate	204 X 1 p4,5
	[illegible]	203 X 11 p1
[redacted]		28 locate
100	367397	2 locate
[redacted]		24 ND
100	251233	100 ND
65	48970 Lowell W	141 (U) (S)
64	call Mickey [illegible] 330-260	260
39	2151 "	6 p 142 ND
(U) 100	251233	216 locate ND
(S)	locate "	304 p224 ND
64	3010	71 ND
[redacted]		997 ND
		2999 ND

CLASS. BY SP-1 GSK/SK DATE OF REVIEW 9/23/82

b3
b7E

SECRET

5-23

DECLASSIFICATION AUTHORITY DERIVED FROM:
FBI AUTOMATIC DECLASSIFICATION GUIDE
DATE 09-24-2010

FEDERAL BUREAU OF INVESTIGATION

SECRET WNINTEL

Form No. 1
THIS CASE ORIGINATED AT NEW YORK NY FILE NO. 100-68094 CS

REPORT MADE AT	DATE WHEN MADE	PERIOD FOR WHICH MADE	REPORT MADE BY
NEW YORK	JUL 7 1950	5/5,9; 6/19,23,26,27/50	FRANK P. WILLETTE

TITLE
DR. LUDWIK WITOLD RAJCHMAN, was., Ludwig Raichman, Louis Rajchman.

CHARACTER OF CASE
INTERNAL SECURITY-R & PO

SYNOPSIS OF FACTS:

Subject presently in Europe spending most of his time in Paris. Expected back in U.S. in June 1950 to attend executive board meeting of UNICEF. T-2, of known reliability, advised subject is not a Communist and described him as an old European liberal who would see radical changes made in the world without sacrificing personal liberty. T-2 believes subject will soon resign from UNICEF to devote all his time to interests in Paris. Subject's contacts set out. (S)

(U)

- C -

DETAILS: Confidential Informant T-1, of known reliability, advised that the subject is presently in Europe for the United Nations International Children's Emergency Fund spending most of his time in Paris. Informant stated that the subject is expected back in the United States in June of 1950 to attend the executive board meeting of the United Nations International Children's Emergency Fund. (S)

(U)

The "New York Times" of March 7, 1950 carried an article datelined March 6, 1950 at Lake Success, New York, which stated:

APPROVED AND FORWARDED: Edward Schmidt SPECIAL AGENT IN CHARGE

DO NOT WRITE IN THESE SPACES

65-48970-14

RECORDED - 136

INDEXED - 136

COPIES OF THIS REPORT
5-Bureau (65-48970)
3-New York

SECRET

PROPERTY OF FBI—THIS CONFIDENTIAL REPORT AND ITS CONTENTS ARE LOANED TO YOU BY THE FBI AND ARE NOT TO BE DISTRIBUTED OUTSIDE OF ENCY TO WHICH LOANED.

U. S. GOVERNMENT PRINTING OFFICE 16—59255-1

SECRET

"The Soviet bloc marched out on another meeting here today after trying to unseat unsuccessfully the representatives from Nationalist China. Today's walkout occurred at a board meeting of the United Nations International Children's Emergency Fund, a global relief agency which has been praised repeatedly in the last three years for its success in maintaining friendly relations between its eastern and western members. VALENTIN KOBUSHKO, the Soviet delegate, was joined by the representatives of Czechoslovakia and Poland both of which have received help from this agency. The latest walkout had a new twist in that it compelled Dr. LUDWIG RAJCHMAN of Poland, who is Chairman of the board, to rule on the propriety of acting on the Soviet ouster proposal. Dr. RAJCHMAN's decision favoring such action was challenged by Brazil and defeated 10 to 6. Dr. RAJCHMAN made a few remarks before leaving with the Soviet delegation and referred to the situation in China as 'one of the events which shape the history of mankind.' He also remarked that the Children's Fund had a better chance of helping China now than ever before and hopes the day will come when it can do so. When the three states left, the board allotted three million dollars to Europe and the middle east."

(S) Confidential Informant T-2, of known reliability, advised on June 19, 1950 that he first met the subject in Geneva, Switzerland, in 1927 when the subject was Deputy Secretary General to the League of Nations. The informant stated that before that the subject was the director and founder of the National Institute of Hygiene in Warsaw. At the time the informant first met the subject RAJCHMAN was a great friend of China and considered
(U) the world's greatest enemy of Japan. (S)

According to the informant after Japan had overrun Manchuria the subject was instrumental in having Japan ousted from the League of Nations. At this time the Secretary General of the League of Nations, ERIC DRUMMOND, was ill so RAJCHMAN who had a magnificent home in Geneva was the leading social figure at the League of Nations. One could meet the great leaders of the world at RAJCHMAN's home. Shortly after Japan was ousted from the League of Nations about 1938 the subject was discharged from his position with the League. The informant stated that it was general knowledge at that time that Great Britain was instrumental in having the
(U) subject discharged because it had opposed Japan's ouster. (S)

SECRET

SECRET

Shortly after leaving the League of Nations the subject went to China and became a close friend of T.V. SOONG and was an adviser to the Chinese Government. Informant stated that the subject did not like CHIANG because of the corruption in the Government and the informant recalls the subject constantly deploring the corruption in CHIANG's Government. According to the informant the subject for many years foretold CHIANG's downfall. At this time the subject wanted T.V. SOONG to head the Chinese Government because he considered SOONG to be democratic and a liberal. (U) (S)

When T. V. SOONG was the Chinese Foreign Minister in Washington around 1940 and 1941 RAJCHMAN acted as his adviser. When SOONG was appointed Prime Minister and left for China RAJCHMAN remained in Washington. This occurred in 1944 or 1945 and after leaving the Chinese service the subject became interested in UNRRA. The subject was considered the world's best expert on relief problems since he had a great deal of experience in administering relief in China and Java in the 1930s. As a result of his experience he was very helpful to Governor LEHMAN who at that time was head of UNRRA. (U) (S)

During this time according to the informant the subject had no official connection with the Polish Government but was always at the Polish Government's disposal and due to his wide circle of influential friends in Washington was very helpful in furthering the Polish Government's cause. The informant pointed out that the subject is a close personal friend of AUGUST ZALESKI who was then President of the Polish Government in exile. In 1945 the new Polish Government asked the subject to be the Polish representative to UNRRA. He accepted and remained with UNRRA until it went out of business. The subject then founded the United Nations International Children's Emergency Fund and is now the Polish representative to the Fund and Chairman of the board. (U) (S)

The subject recently told the informant that he is working on a plan to establish an International Institute of Hygiene with headquarters in Paris, France, and which is to be connected in some manner with the World Health Organization. The informant stated the subject is now absorbed in this plan and spends most of his time in Paris. RAJCHMAN also told the informant that he is working on an idea to combat plagues and other communicable diseases by innoculating entire populations. The subject would like to set up an emergency group to accomplish this end. The informant reported that the subject has radical social ideas but only in connection with health problems such as birth control and children's health. He is particularly extremely interested in children's health. (U) (S)

SECRET

The informant recalled that during the war in the early 1940s the subject and Count POTOCKI, who was then Polish Ambassador in Washington, disliked each other and the subject set about to have POTOCKI removed because he felt that POTOCKI was unequipped for the job of Ambassador and was not doing Poland's cause any good. Furthermore the subject wanted CIECHANOWSKI, whom he considered extremely capable, to have the job as Ambassador. The informant pointed out that POTOCKI's social escapades were not the primary reason for the subject's desire to have him ousted. Informant stated that there were a great many diplomats in Washington at the time who were social minded but who were also very capable. However, POTOCKI was not capable and that was the opinion of RAJCHMAN and many other people. (S) (U)

The informant also recalled that about the same time stories arose in Washington that RAJCHMAN's activities were inimical to the United States. When these stories persisted RAJCHMAN's powerful friends like T.V. SOONG tracked down these stories. According to the informant it was determined that these stories arose from RAJCHMAN's long enmity for Japan and Great Britain's influence in having him discharged from the League of Nations. This came about shortly after Pearl Harbor and since Japan was then our enemy the stories were forgotten. (S) (U)

The informant also reported that the subject first met OSCAR LANGE about 1945 but they were not particularly close. The informant remembered the subject urged LANGE to keep his United States citizenship and remain as a professor in order to become influential in Polish circles in America. (S) (U)

The informant does not believe that the subject is a Communist. He advised that he has heard the subject say many times that he has never been a Communist and has only belonged to one party and that was the Socialist Party when the subject was a student at Cracow University in Poland, but he quit this party when he went to England following his graduation from the University. The informant stated that while a member of the Socialist Party in Cracow the subject became an intimate friend of Marshal JOSEPH PILSUDZKI. (S) (U)

The informant further advised that the subject was in favor of the new Polish regime during the early days. However, the subject, according to the informant, is a European liberal of the type that CLEMENCEAU and BRIAND represented, and although they were considered radical, are greatly attached to personal liberty. The subject soon after the new regime came to power in Poland saw that there was a lack of personal liberty in Poland and is not now in sympathy with the new regime. Informant also stated (S) (U)

that the subject does not like the Soviet domination of Poland. The informant described the subject as an old fashioned liberal who would like to see radical (U) changes made in the world but would not compromise personal liberty. (S)

The informant went on to state that RAJCHMAN for a long time tried to avoid a break in the United Nations over the Chinese question, but was forced to walk out along with the Soviet delegation because he is the Polish delegate and those were the Polish Government's instructions. The informant reported that the subject is very unhappy over this break in (U) United Nations International Children's Emergency Fund. (S)

T-2 also reported that the only time RAJCHMAN was close to Russia was when MAXIM LITVINOFF was in the League of Nations and they were both fighting Japan. (S)

RAJCHMAN T-2 advised that the subject's children are American citizens and that his wife has taken out her first papers. The subject's son JANEK is one of the top men in the Research Department of RCA in Princeton, New Jersey, and has no interest whatsoever in politics. The subject's daughters and his wife according to the informant are outspokenly anti-Communist, particularly his wife. The subject's wife refuses to go back to (U) Poland and has taken two sisters out of Poland. (S)

The informant believes that the subject will resign from the United Nations in the near future and devote his time to his Hygiene Institute in Paris. Informant stated that the subject told him that he is fed up with politics and wants to spend some time on his farm in France and to see his many French friends. The informant reported that (U) the subject has many close friends high in the French Government. (S)

Confidential Informant T-3, of known reliability, advised on January 31, 1950 that MARIA RAJCHMAN informed STEFAN JURCZEWSKI, auditor at the Polish Consulate, New York City, that she received another letter from "J" with his signature. She stated that she was unable to (U) complete the matter as her husband was in Warsaw and is scheduled to arrive in New York the following day. (S)

T-3 advised on February 3, 1950 that Dr. RAJCHMAN informed JAN GALEWICZ, Consul General, Polish Consulate, New York City, that STEFAN BORATYNSKI of the Polish U.N. Delegation was at his place and both of them discussed the UNESCO meeting of the 23rd. RAJCHMAN stated that he spoke about the UNESCO matter with KAROL MEL (ph.) in Warsaw, Poland, and he and MEL arrived at an understanding to the effect that RAJCHMAN was to (S) (U)

SECRET

see Mr. "M" in New York to discuss the matter with him. RAJCHMAN informed GALEWICZ that he received information to the effect that GALEWICZ was to see Mr. "M" tomorrow to which GALEWICZ replied that he was scheduled to see Mr. "M" about 11:00 o'clock the following morning. GALEWICZ told RAJCHMAN that GEBERT would arrive in New York this same date and he was going to Idlewild Airport to greet GEBERT on his arrival. Dr. RAJCHMAN asked if it was OTTUL (ph.) GEBERT and GALEWICZ replied that it was. Dr. RAJCHMAN stated that he had seen GEBERT in Paris and had breakfast with him last Tuesday. T-3 advised that arrangements were made for RAJCHMAN to recontact GALEWICZ. (S)

(U)

On February 27, 1950 Confidential Informant T-3 reported that Dr. RAJCHMAN was informed by GALEWICZ that BOLESLAW GEBERT was scheduled to leave this Sunday. RAJCHMAN stated he was going to get in touch with GEBERT. GALEWICZ told RAJCHMAN that GEBERT lived at the Lexington Hotel but was presently staying at the Great Northern Hotel. (S)

(U)

Confidential Informant T-4, of known reliability, advised on February 2, 1950 that Dr. LUDWIK RAJCHMAN told STEFAN BORATYNSKI that he had arrived from Warsaw on February 1st and mentioned that he had seen JULIUSZ KATZ-SUCHY. He stated that KATZ-SUCHY was not contemplating returning to New York. BORATYNSKI asked RAJCHMAN what KATZ-SUCHY mentioned in regard to his return. RAJCHMAN replied that KATZ-SUCHY is waiting until the Chinese question comes up on the U.N. agenda. RAJCHMAN asked BORATYNSKI if he knew when the Chinese question would come up. BORATYNSKI replied that it was difficult to say inasmuch as things like that change very much. RAJCHMAN stated that he asked about the Chinese question because the following week there would be a program committee for funds for children and that the Chinese representative would be present in the committee and that he wanted to discuss the matter with BORATYNSKI. RAJCHMAN further stated that a Mr. BATE (ph.) would visit him and identified Mr. BATE as an individual who returned with him from Warsaw. (S)

(U)

- C L O S E D -

SECRET

~~SECRET~~

~~SECRET~~

NY 100-68094

CONFIDENTIAL INFORMANTS PAGE

The Confidential Informants mentioned in the report of SA FRANK P. WILLETTE, dated JUL 7 1950, at New York, are identified as follows:

T-1 [redacted] b7D

T-2 [redacted] who furnished the information to SAS FRANK P. WILLETTE and STANLEY J. GRABOWSKI on June 19, 1950. (U) ~~(S)~~ b7D

(U) ~~(S)~~ T-3 NYT 476 who furnished the information to SA CHESTER J. GUSTOWSKI on the date shown.

T-4 ND 522 who furnished the information to SA CHESTER J. GUSTOWSKI on the date shown.

REFERENCE: Report of SA FRANK P. WILLETTE, dated 5/1/50, at New York.

~~SECRET~~

~~SECRET~~

DECLASSIFICATION AUTHORITY DERIVED FROM:
FBI AUTOMATIC DECLASSIFICATION GUIDE
DATE 09-24-2010

STANDARD FORM NO. 64

Office Memorandum • UNITED STATES GOVERNMENT

TO : Director, FBI

DATE: November 7, 1950

FROM : SAC, New York

SUBJECT: LUDWIK RAJCHMAN
INTERNAL SECURITY - R & PO
(Bufile 65-48970)

SECRET

ALL INFORMATION CONTAINED
HEREIN IS UNCLASSIFIED
DATE 8/18/82 BY SP-1 GSK/PSK

Rebulet 9/25/50.

Subject arrived in New York City from Paris, France on October 30, 1950. He was in possession of a Section 3(7) visa and was destined for the United Nations in New York City.

Unclassified per 1/17/85 INS letter. MMC/PSK 2/4/85

[redacted] (whose name should be kept confidential) Buildings Management Services, Department of Administration and Financial Services, United Nations, advised that the subject's term as Chairman of the Executive Board of the International Childrens Emergency Fund expires in December, 1950 and elections of new officers will take place in January, 1951. According to [redacted] there is no indication that the subject intends to resign prior to the expiration of his term. (S)

(U)

In view of the subject's return to the US, investigation will be conducted to determine his activities. (S)

(U)

b7D

ALL INFORMATION CONTAINED
HEREIN IS UNCLASSIFIED EXCEPT
WHERE SHOWN OTHERWISE.

CLASS. BY SP-1 GSK/PSK
REASON-FCIM II, 1-2.4.2 2 & 3
DATE OF REVIEW OADR
8/26/82

RECORDED - 76

65-48970-144

SECRET

FPW:APK
100-68094

DECLASSIFICATION AUTHORITY DERIVED FROM:
FBI AUTOMATIC DECLASSIFICATION GUIDE
DATE 02-08-2011

SECRET WNINTEL

SECRET

SAC, New York

Director, FBI

February 14, 1951

LUDWIK WITOLD RAJCHMAN; was.
INTERNAL SECURITY - R A PO

ALL INFORMATION CONTAINED
HEREIN IS UNCLASSIFIED
DATE _____ BY _____

Reurlet 1-19-51, which states that this case is being considered closed.

Your attention is directed to urlet 12-10-50, which sets out a lead to the NFO to contact [redacted] and any other informants who can furnish pertinent information to determine the relationship between the subject and Dr. Edward Poryan Rajchman. Since this lead has not been covered, you should reopen this case. (S) (U)

b7D

A review of subject's file at the Bureau indicates that the New York Office has not made full use of confidential informants and Polish defectors in conducting the investigation of Rajchman. In this connection, it is suggested that Alexander Witold Rudzinski, former Acting Head of the Polish Delegation to the United Nations, be interviewed regarding his knowledge of Rajchman's past activities and associates. In future interviews with Antoni B. Wojcicki, who is presently connected with the Security Council of the United Nations, you should question him regarding his knowledge of Rajchman. It is further noted that Adolf Blicher, formerly a representative of Polish radio and a former employee of the Polish American Supply Company, defected on December 30, 1950. Blicher should be interviewed regarding his knowledge of Rajchman. (S) (U)

The New York Office should carefully review their file on Rajchman and determine any other possibilities of securing complete information regarding Rajchman's past and present activities. In this connection, the New York Office may desire to set out leads to the NFO to interview Polish defectors regarding their knowledge of Rajchman. (S) (U)

Before this case can be closed the Bureau must be satisfied that the New York Office has conducted a thorough investigation. (S) (U)

CLASS. BY SP-1 CSK/RSK
REASON-FCIM II, 1.2.4.2 2.4.3
DATE OF ENTRY CADR 8/18/82

ALL INFORMATION CONTAINED
HEREIN IS UNCLASSIFIED EXCEPT
WHERE SHOWN OTHERWISE.

Tolson
Ladd
Clegg
Glavin
Nichols
Rosen
Tracy
Harbo
Belmont
Mohr
Tele. Room
Nease
Gandy

RECORDED - 865-45370

EX-3 DWK:ETM

55 FEB 17 1951

MAILED 12
FEB 15 1951
COMM - FBI

SECRET

STANDARD FORM NO. 64

DECLASSIFICATION AUTHORITY DERIVED FROM:
FBI AUTOMATIC DECLASSIFICATION GUIDE
DATE 09-24-2010

Office Memorandum • UNITED STATES GOVERNMENT

TO : Director, FBI

DATE: January 19, 1951

~~SECRET~~

FROM : SAC, New York

SUBJECT: LUDWIK WITOLD RAJCHMAN, was.
INTERNAL SECURITY - R & PO

G I. R. -8

Reference is made to the report of FRANK P. WILLETTE, dated January 19, 1951, at New York, five copies of which are being enclosed.

Inasmuch as the United Nations International Childrens Emergency Fund has dropped Poland from its ranks and will no longer have a Polish delegate and since RAJCHMAN has left the United States with no indication of returning, unless advised to the contrary, this case is being considered closed. Should information be received that RAJCHMAN has returned to the United States, the case will be immediately re-opened to ascertain the subject's activities. (S)

(U)

~~ALL INFORMATION CONTAINED HEREIN IS UNCLASSIFIED EXCEPT WHERE SHOWN OTHERWISE.~~

~~ALL INFORMATION CONTAINED HEREIN IS UNCLASSIFIED DATE 8/18/82 BY SP-1 GSK/PSK~~

5 Encs.

RECORDED - 63

1 65-48970-150
JAN 22 1951
S7

63

FPW:MM
100-68094

~~SECRET~~

~~CLASS. BY SP-1 GSK/PSK~~
~~REASON-FCIM II, 1-2.4.2~~ 2 & 3
~~DATE OF REVIEW~~ CADR 8/14/82

EXEMPTED FROM AUTOMATIC DECLASSIFICATION
AUTHORITY DERIVED FROM:
FBI AUTOMATIC DECLASSIFICATION GUIDE
EXEMPTION CODE 25X(1)
DATE 09-24-2010

FEDERAL BUREAU OF INVESTIGATION

Form No. 1
THIS CASE ORIGINATED AT NEW YORK

SECRET NINTEL

FILE NO. 100-16734

REPORT MADE AT	DATE WHEN MADE	PERIOD FOR WHICH MADE	REPORT MADE BY
WASHINGTON, D.C.	2/26/51	12/28/50;1/8,9, 11,20,23,24,28; 2/14/51	ALEXANDER W. NEALE AWN:JG

TITLE

LUDWIK RAJCHMAN, was.

CHARACTER OF CASE

INTERNAL SECURITY - R & PO

CLASS. BY SP-1 GSK/PSK
REASON-FCIM II, 1-2.4.2 2&3
DATE OF REVIEW OADR 8/18/82

SYNOPSIS OF FACTS:

ADMINISTRATIVE

Files of Immigration and Naturalization Service disclosed that EDWARD DORYAN REJCHMAN filed Alien Registration Foreign Service Form #6408401 on July 15, 1946, stating he was born January 27, 1910, at Warsaw, Poland. At that time he stated he was a doctor by profession and was Sanitary Chief of Polish Red Cross and Secretary-General of Swiss-Polish Medical Council. He entered U.S.A. at New York City September 29, 1946. Polish informants interviewed; could furnish no information regarding Dr. EDWARD DORYAN REJCHMAN. (S)

(U)

#2 NYC 3-31-51 DWK

-RUC-

DETAILS: AT WASHINGTON, D.C.

The files of the Immigration and Naturalization Service disclosed that EDWARD DORYAN REJCHMAN filed Alien Registration Foreign Service Form #6408401 on July 15, 1946, stating that he was born January 27, 1910, at Warsaw, Poland. He stated he was a citizen of Poland and that he expected to remain in the United States about one month. (S)

(U)

COPIES DESTROYED
47 OCT 26 1960

ALL INFORMATION CONTAINED HEREIN IS UNCLASSIFIED EXCEPT WHERE SHOWN OTHERWISE.

APPROVED AND FORWARDED: Costein no SPECIAL AGENT IN CHARGE

DO NOT WRITE IN THESE SPACES

COPY IN FILE

65-48970-151

RECORDED - 13
INDEXED - 13
EX-123

FEB 27 1951

COPIES OF THIS REPORT

2 - Bureau (65-48970)
3 - New York (100-68091)
2 - Washington Field

357

SECRET

PROPERTY OF FBI - THIS CONFIDENTIAL REPORT AND ITS CONTENTS ARE LOANED TO YOU BY THE FBI AND ARE NOT TO BE DISTRIBUTED OUTSIDE OF AGENCY TO WHICH LOANED.

STAT. SECT.

U. S. GOVERNMENT PRINTING OFFICE 16—59255-1

SECRET

WFO 100-16734

ADMINISTRATIVE

He stated he was a doctor in medicine by profession, and that at that time his occupation was Sanitary Chief of the Polish Red Cross and Secretary-General of the Swiss-Polish Medical Council. His employer was listed as Polish Red Cross, 4, Rue Munier Romilly, Geneva, and whose business was relief and rehabilitation. (U) (S)

He advised that he had within the past five years (before filing this AR Form) been a physician of the Second Regiment of the Polish Artillery in France and a Military internee in Switzerland. He stated that he had been in the Sanitary Corps of the Polish military service from 1934 to 1935. He states that he had no parents living in the United States. (U) (S)

It was indicated that he entered the United States at New York on September 29, 1946. No further information appeared in the files of the Immigration and Naturalization Service regarding this man. (U) (S)

The following informants, of known reliability, who are familiar with many matters in the Polish field, were interviewed regarding Dr. EDWARD DORYAN REJCHMAN and could furnish no information regarding this individual: (U) (S)

(U) (S)
Washington T-1
Washington T-2
Washington T-3
Washington T-4
Washington T-5
Washington T-6
(U) (S)

The following is a physical description of Dr. EDWARD DORYAN REJCHMAN as secured from the files of the Immigration and Naturalization Service: (U) (S)

Name:	EDWARD DORYAN REJCHMAN
Born:	January 27, 1910 Warsaw, Poland
Height:	5'7"
Weight:	193 pounds
Hair:	Greyish
Eyes:	Blue-grey

(U) (S)

SECRET

-REFERRED UPON COMPLETION TO THE OFFICE OF ORIGIN -

SECRET

SECRET

WFO 100-16734

INFORMANT SHEET

T-1 - [redacted]

T-2 - [redacted] Polish Embassy.

b7D

T-3 - [redacted] Polish Embassy.

(S) T-4 - [redacted].

(S) T-5 - [redacted] former official in Polish Government.

(S)

b1

T-6 - [redacted] former official, Polish Government.

REFERENCE: New York Letter dated December 18, 1950.

SECRET

SECRET

SECRET

WFO 100-16734

LEADS

NEW YORK OFFICE

AT NEW YORK, NEW YORK

Will consider interviewing Dr. JAN JAKIMOWICZ, a prominent Polish doctor living at 59 East 54th Street, New York City, Telephone Plaza 9-4885. Washington T-4 advised that JAKIMOWICZ might know Dr. EDWARD DORYAN REJCHMAN. (S)

(U)

Will consider interviewing ZYGMUNT NAGURSKI, who, according to Washington T-5, was formerly stationed in Geneva and was a close friend of LUDWIK WITOLD RAJCHMAN. T-5 stated that it was his opinion that NAGURSKI is presently working for the Committee for a Free Europe in New York City. (S)

(U)

SECRET

DECLASSIFICATION AUTHORITY DERIVED FROM:
FBI AUTOMATIC DECLASSIFICATION GUIDE
DATE 09-24-2010

FEDERAL BUREAU OF INVESTIGATION

Form No. 1
THIS CASE ORIGINATED AT NEW YORK

~~SECRET~~ ~~WNINTEL~~

WFO FILE NO. 100-16734

REPORT MADE AT	DATE WHEN MADE	PERIOD FOR WHICH MADE	REPORT MADE BY
WASHINGTON, D.C.	2/26/51	12/28/50;1/8,9, ~~11,20,23,24,28,~~ 2/14/51	ALEXANDER W. NEALE AWN:JG

TITLE	CHARACTER OF CASE
LUDWIK RAJCHMAN, was.	INTERNAL SECURITY - R & PO

CLASS. BY SP-1 GSK/PSK
REASON-FCIM II, 1-2.4.2 2.3.3
DATE OF REVIEW OADR 8/18/82

SYNOPSIS OF FACTS:

ADMINISTRATIVE

Files of Immigration and Naturalization Service disclosed that EDWARD DORYAN REJCHMAN filed Alien Registration Foreign Service Form #6408401 on July 15, 1946, stating he was born January 27, 1910, at Warsaw, Poland. At that time he stated he was a doctor by profession and was Sanitary Chief of Polish Red Cross and Secretary-General of Swiss-Polish Medical Council. He entered U.S.A. at New York City September 29, 1946. Polish informants interviewed; could furnish no information regarding Dr. EDWARD DORYAN REJCHMAN. ~~(S)~~

(U)

-RUC-

DETAILS: AT WASHINGTON, D.C.

The files of the Immigration and Naturalization Service disclosed that EDWARD DORYAN REJCHMAN filed Alien Registration Foreign Service Form #6408401 on July 15, 1946, stating that he was born January 27, 1910, at Warsaw, Poland. He stated he was a citizen of Poland and that he expected to remain in the United States about one month.

~~ALL INFORMATION CONTAINED HEREIN IS UNCLASSIFIED EXCEPT WHERE SHOWN OTHERWISE.~~

APPROVED AND FORWARDED:	SPECIAL AGENT IN CHARGE	DO NOT WRITE IN THESE SPACES
		65-48970-151

COPIES OF THIS REPORT

2 - Bureau (65-48970)
3 - New York (100-68091)
2 - Washington Field

FILE COPY - 2

~~SECRET~~

PROPERTY OF FBI—THIS CONFIDENTIAL REPORT AND ITS CONTENTS ARE LOANED TO YOU BY THE FBI AND ARE NOT TO BE DISTRIBUTED OUTSIDE OF AGENCY TO WHICH LOANED.

U. S. GOVERNMENT PRINTING OFFICE 16—59255-1

ALL INFORMATION CONTAINED
HEREIN IS UNCLASSIFIED
DATE 8/18/82 BY SP-1GSK/PSK

37

RA

WASH FROM NEW YORK 20 21 5-27 P

DIRECTOR DEFERRED

LUDWIK WITOLD RAJCHMAN, IS - R & PO, INTERNAL SECURITY ACT OF FIFTY. REBUFILE SIXTYFIVE DASH FOUR EIGHT NINE SEVEN NAUGHT. REPORT HAS BEEN DICTATED AND WILL BE SUBMITTED AS SOON AS TRANSCRIBED.

RECORDED - 32

65-48970-152

APR 25 1951

16

SCHEIDT

HOLD PLS 241

EX-86

5-DWK

62 APR 30 1951

DECLASSIFICATION AUTHORITY DERIVED FROM:
FBI AUTOMATIC DECLASSIFICATION GUIDE
DATE 11-13-2017 BY: F14M26K92

EXEMPTED FROM AUTOMATIC
DECLASSIFICATION
AUTHORITY DERIVED FROM:
FBI AUTOMATIC DECLASSIFICATION GUIDE
EXEMPTION CODE 25X(1)
DATE 09-24-2010

FEDERAL BUREAU OF INVESTIGATION

Form No. 1
THIS CASE ORIGINATED AT NEW YORK

SECRET WNINTEL

NY FILE NO. 100-68094 EMF

REPORT MADE AT	DATE WHEN MADE	PERIOD FOR WHICH MADE	REPORT MADE BY
NEW YORK	4/23/51	2/2,5;3,14; 4/10,14,18,19/51	FRANK P. WILLETTE

TITLE	CHARACTER OF CASE
LUDWIK RAJCHMAN, was.	INTERNAL SECURITY - R & PO INTERNAL SECURITY ACT OF 1950

SYNOPSIS OF FACTS:

(U) Subject presently residing Fosse Beau-Regard, Chemu, Sarthe, France. (S) Contacted Chinese Communist Delegation to UN in December, 1949. (S) Opinion of informants divided as to whether subject is a Communist. Some believe him to be interested only in personal gain.

ALL INFORMATION CONTAINED HEREIN IS UNCLASSIFIED EXCEPT WHERE SHOWN OTHERWISE.

- P -

DETAILS:

(U) Confidential Informant T-1, of known reliability, advised on February 2, 1951 that subject is presently residing at Fosse Beau-Regard, Chemu, Sarthe, France. (S)

(S) Confidential Informant T-2, of known reliability, advised on December 14, 1950 that the subject contacted the Chinese Communist Delegation to the United Nations during the Delegation's stay in New York City. (S)

(U) (S) Confidential Informant T-3, of known reliability, reported that he first met the subject in 1945 when the latter was Chief of the Polish Supply Mission in Washington, D. C. Informant advised he met the subject frequently while RAJCHMAN was connected with the United Nations International Children's Emergency Fund. (S)

CLASS. BY SP-1 GSK/PSK
REASON-FCIM II, 1-2.42 2,3
DATE OF REVIEW OADR

APPROVED AND FORWARDED: SPECIAL AGENT IN CHARGE

DO NOT WRITE IN THESE SPACES

65-48970-153

RECORDED - 93
INDEXED - 93

COPIES OF THIS REPORT
5 - Bureau (65-48970)
2 - Washington Field (100-16734)
3 - New York

APR 25 1951

SECRET

COPY IN FILE

PROPERTY OF FBI—THIS CONFIDENTIAL REPORT AND ITS CONTENTS ARE LOANED TO YOU BY THE FBI AND ARE NOT TO BE DISTRIBUTED OUTSIDE OF AGENCY TO WHICH LOANED.

U. S. GOVERNMENT PRINTING OFFICE 16—59255-1

Confidential Informant T-4, of known reliability, advised on April 10, 1951 that he first met the subject in Geneva, Switzerland in 1936 when RAJCHMAN was Chief of the Health Section of the League of Nations. The informant stated that at this time the subject's home was the center of all Communist activity in Geneva. Informant stated that this was particularly applicable to Spanish Communists. Informant recalled that the subject's home was almost constantly full of Spanish Communists who were then refugees from the Spanish Civil War. Informant stated that at one time the subject gave an elaborate reception for LA PASIONARA, noted Spanish Communist leader. (S)

Informant also recalled that during this time large quantities of military supplies were going through Geneva to the Loyalist forces in Spain and, although he had no basis for it, informant believed the subject played a large part in procuring these military supplies. (S)

Informant further stated that in the late 1930's the subject's Polish passport was taken away from him by the Polish Government, presumably because of his activities in behalf of the Communists. (S)

Informant reported that he left Geneva in 1937 and did not see the subject again until 1940 when he met him in London, where the subject was representing the Warsaw Government. Informant has not seen the subject since 1940 but has heard through friends that the subject has powerful connections in Washington and was instrumental in effecting United States recognition of the Warsaw Regime. (S)

T-4 also reported that the subject's daughter, IRENE, was an enthusiastic Communist before World War II and during the war while she was employed with the Office of War Information. The informant recalled receiving letters from friends in Poland during the war who reported that IRENE'S OWI broadcasts to Poland supported the Russian attitude toward Poland and these broadcasts lowered Polish morale since it was assumed she was reporting official United States policy. The informant reported, however, that he has recently heard that IRENE has changed her attitude and has clashed with her father over politics. (S)

SECRET

NY 100-68094

T-3 stated that the subject was a prominent person in Poland prior to World War II and his reputation was never tainted with the suspicion of Communism. As a result, the informant does not believe the subject to have been a Communist in pre-war Poland. Informant stated that in his opinion the subject is not now a Communist but is mystified by the subject's association with the Warsaw Government. (U) (S)

T-3 stated that the subject is disliked intensely by KATZ-SUCHY, permanent Polish Delegate to the United Nations, and by the other members of the Polish U. N. Delegation. Informant recalled that KATZ-SUCHY once stated that the subject made a fortune dealing in narcotics during his stay in China. (U) (S)

Informant further reported that the subject was treated shamefully by the members of the Polish U. N. Delegation. He explained that in all matters of protocol the subject was always near the bottom of the list and it appeared that the subject had no more authority than a Foreign Service apprentice. The informant further stated that the subject was carried on the Polish U. N. Delegation Roster as a Consultant on Public Health but, to the best of the informant's knowledge, he was never consulted on any subject. T-3 stated that it was truly mysterious why the subject endured this sort of treatment, particularly since he was reputed to have a large personal fortune. (U) (S)

The informant recalled that the subject was extremely cautious not to say anything that might be remotely interpreted as an anti-Warsaw Regime remark. In fact, it seemed that he went to extremes to preserve the appearance of being in complete harmony with the present Polish Government. The informant explained that during a discussion of STANISLAW MIKOLAJCZYK'S (former Polish Premier) escape from Poland someone compared this escape with a similar incident during Marshal JOZEF PILSUDZKI'S Regime. The subject heatedly stated that the incident was not comparable because that would put the present government on a level with PILSUDZKI'S Fascist Regime. The informant felt that the subject is too intelligent a man to sincerely believe such a statement. (U) (S)

Informant advised that in his opinion the subject associated himself with the present Polish Government only for the opportunity to maintain a connection with the United Nations, in which he had a great interest. (U) (S)

SECRET

The informant reported that he has not seen the subject's wife since 1936 and at that time she showed no interest whatsoever in politics. (S)

(U)

The informant believes that the subject's Communist leanings stem from a twisted mentality in that he enjoys power. Informant stated the subject is a man of strong personality who dominates any gathering. Informant feels that the subject is one of the most dangerous enemies of the United States in the world. (S)

(U)

Confidential Informant T-5, of unknown reliability, advised on April 14, 1951 that he first met the subject when he arrived in the United States in 1946. The subject was then head of the Polish Purchasing Commission and the informant was introduced to the subject at a Christmas party in the Polish Embassy in Washington, D. C. The informant recalled that during the introduction he referred to the subject as "Mr. Minister". The subject laughed and stated that he was not a Minister and never expected to be one. The informant advised that he did not see the subject after that but was told by others in the Embassy that the subject had no political loyalty and worked only for his own personal gain. (S)

(U)

Confidential Informant T-6, of unknown reliability, first met the subject in 1945 while the latter was still working at the Polish Embassy. Informant stated that the subject was regarded with great respect and some fear by the other officials in the Embassy. Informant stated that the subject is a very caustic and aloof man who was disliked by the members of the Polish United Nations Delegation. Informant did not know if the subject was a Communist but recalled that he once complained to the Polish Government that the belligerent attitude of Czechoslovakia, Rumania and other satellite countries hampered his work in the United Nations. (S)

(U)

Confidential Informant T-7, of known reliability, advised on January 24, 1951 that the subject spent 25 or 30 years of his life outside of Poland. He was an outstanding member of the Health Department in the League of Nations and was also Counselor of the Polish Embassy at Washington, D. C. in 1945. In that year the subject placed all his hopes and (S)

(U)

faith in the Polish Communist Government formed in Poland, although the subject was not a pre-war Communist. Informant stated that shortly thereafter he obtained the position of Chairman of the Board of the International Children's Emergency Fund. This Board, according to the informant, does not belong to the United Nations but is closely allied with it and the subject, technically at least, represents the Polish Government on this Board. (S) (U)

Informant reported that the subject's daughter, IRENA BALLINSKA, is divorced from her husband and [redacted] in the United States. According to the informant, the subject attempted to get a job for his daughter at the United Nations but failed. IRENA'S former husband is ANTHONY BALLINSKI, who is with the United Nations Indonesian Delegation. According to the informant, ANTHONY BALLINSKI and IRENA are both anti-Communist and anti the present Polish Government. (S) (U)

b6
b7C

The informant stated that he did not know if the subject is a Communist but he has at least cooperated with the Communist-dominated Polish Government since 1945. (S) (U)

The informant reported that several years ago he carried on a correspondence with the subject's sister, Professor HELENA RADLINSKA, who is an outstanding professor of Social Welfare in Poland. The informant stated that he had been disappointed in her letters because they were very cool and factual and not at all like the humanitarian that she was. However, in 1946 the informant received a letter from Professor RADLINSKA which was postmarked in the United States. In this letter she told him to read between the lines of her previous letters and stated that things were very bad in Poland at that time. The informant believes that the subject personally brought this letter from his sister to the United States and mailed it in this country. The informant stated that Professor RADLINSKA is now 72 to 75 years of age and, even though she does not favor the present Polish Government, informant believes the Government will not harm her because of her fine reputation in the educational field. (S) (U)

(S) Confidential Informant T-8, of known reliability, advised on April 18, 1951 that he met the subject several times in Poland prior to World War II on strictly a professional (S) (U)

basis and on two occasions after the war at social affairs in the United States. (S) (U)

The informant recalled that prior to the last war the subject was prominently associated with "leftist intellectual groups" and that at that time he praised and defended Russia. The informant stated that since, in his mind, there are no varying shades of red as far as Communism is concerned, he believes the subject to be a 100% Communist and an extremely dangerous man because of his shrewd brain, his great organizational ability and his habit of operating behind the scenes and on high levels. The informant stated, however, that at the same time the subject is interested in personal gain and security. He explained that the subject has moved all his assets from Poland to France and has placed these assets in a certain Department in France where the taxes are the lowest. (S) (U)

Informant stated that he does not know the subject's family and could not comment on their political sympathies. (S) (U)

- P E N D I N G -

ADMINISTRATIVE PAGE

Confidential Informants T-3, T-4, T-5, T-6 and T-8 were interviewed regarding EDWARD DORYAN REJCHMAN but could furnish no information concerning him. (U)

SECRET

NY 100-68094

LEADS

WASHINGTON FIELD

At Washington, D. C.

Will contact all available Polish defectors for information on the subject's past and present activities. (S) (U)

NEW YORK

At New York, New York

Will contact the following for information on the subject's past and present activities and any information on the relationship between the subject and EDWARD DORYAN REJCHMAN: (S) (U)

[redacted] (S) (U)

(S) (U) [redacted], former [redacted] Polish Embassy, Washington, D. C.

[redacted] former [redacted], Polish Consulate, New York City.

[redacted] Polish-American Supply Company, New York City.

b7D

Will recontact [redacted] for information on any relationship between the subject and EDWARD DORYAN REJCHMAN. (S) (U)

SECRET

CONFIDENTIAL INFORMANTS

The confidential informants mentioned in the report of SA FRANK P. WILLETTE, dated April 23, 1951 at New York, are identified as follows:

b6
b7C
b7D

T-1 [redacted] who furnished the information to SA CHESTER J. GUSTOWSKI on February 2, 1951.

T-2 [redacted] New York City Police Department, as set out in the report of SA MORGAN J. LACEY, dated January 10, 1951 at New York, entitled "WU Hsiu-chuan, et al; ESPIONAGE - CH".

T-3 [redacted] who furnished the information to SA FRANK P. WILLETTE on April 10, 1951. (U) (S)

T-4 [redacted] New York City, who furnished the information to SA FRANK P. WILLETTE on April 10, 1951. (U) (S)

T-5 [redacted], New York City, who furnished the information to SA FRANK P. WILLETTE on April 14, 1951.

T-6 [redacted] Polish-American Supply Corporation, who furnished the information to SA FRANK P. WILLETTE on April 14, 1951.

T-7 [redacted] who furnished the information to SAS STANLEY J. GRABOWSKI and [redacted] on January 24, 1951.

T-8 [redacted] New York City, who furnished the information to SA FRANK P. WILLETTE on April 18, 1951.

SECRET

SECRET

NY 100-68094

REFERENCE: Bureau letter to New York, dated 2/14/51.

SECRET

SECRET

FD-72
(1-20-49)

FEDERAL BUREAU OF INVE

EXEMPTED FROM AUTOMATIC DECLASSIFICATION
AUTHORITY DERIVED FROM:
FBI AUTOMATIC DECLASSIFICATION GUIDE
EXEMPTION CODE 25X(1,6)
DATE 09-24-2010

FORM NO. 1
THIS CASE ORIGINATED AT: NEW YORK

WFO FILE NO. 100-16734

REPORT MADE AT	DATE WHEN MADE	PERIOD FOR WHICH MADE	REPORT MADE BY
WASHINGTON, D.C.	7/3/51	5/12;6/5,16,19,22, 25,26/51	ALEXANDER W. NEALE AWN:JG

TITLE	CHARACTER OF CASE
LUDWIK RAJCHMAN, was.	INTERNAL SECURITY - R and PO INTERNAL SECURITY ACT OF 1950

SYNOPSIS OF FACTS:

T-1, of known reliability, stated he first met subject in 1945, and that at the outset it was his opinion that RAJCHMAN was interested in furthering his own personal aims in his dealings with the Polish Government representatives. T-1 stated that in 1945 subject was given post as Head of Polish Supply and Reconstruction Mission and informant regarded such appointment not as a reward for political services or because RAJCHMAN was considered a trusted Communist, but rather because subject was considered well versed in American business methods and acquainted with leading American personalities. T-2, of known reliability, advised that he never considered RAJCHMAN a Communist, but rather a first-class opportunist. T-3, of known reliability, considered RAJCHMAN to have been, in informant's opinion, the best treated of all visitors to the Polish Embassy, and that the Polish Ambassador had mentioned that RAJCHMAN was the greatest friend in the United States of the Polish Peoples Democracy. (S)

(U)

-RUC-

ALL INFORMATION CONTAINED HEREIN IS UNCLASSIFIED EXCEPT WHERE SHOWN OTHERWISE.

CC TO: USDA
REQ. REC'D 12-21-66
ANS. BY: BWP

CLASS. BY SP-1 GSK/PSK
REASON-FCIM II, 1-2.4.2 2 3
DATE OF REVIEW OADR

APPROVED AND FORWARDED: SPECIAL AGENT IN CHARGE

DO NOT WRITE IN THESE SPACES

65-48970-154

COPIES OF THIS REPORT

5 - Bureau (65-48970)
3 - New York (100-68094)
2 - Washington Field

JUL. 6 1951

RECORDED - 24

INDEXED - 24

SECRET

COPY IN FILE

PROPERTY OF FBI - This confidential report and its contents are loaned to you by the FBI and are not to be distributed outside of agency to which loaned.

DETAILS: AT WASHINGTON, D.C.:

Washington T-1, a former official of the Polish Government and an individual of known reliability, stated he had first met LUDWIK RAJCHMAN during the fall of 1945, at which time the informant was visiting the United States with other representatives of a Polish Mission for the purpose of signing the United Nations Charter. At that time RAJCHMAN was not officially connected with the Polish Government, according to T-1, but he recalled that the subject, his wife, and daughter had visited the members of the Polish Delegation then in the United States, and had assisted in entertaining such representatives. T-1 remarked that RAJCHMAN during 1945 was acting as an unofficial adviser to JANUSZ ZOLTOWSKI, at that time the Charge D'Affaires at the Polish Embassy in Washington, and the only diplomatic official then representing the Polish Government in this country. RAJCHMAN, because of his long stay in the United States and his knowledge of political and economic affairs here and due to his acquaintance with many prominent Americans, was looked upon by ZOLTOWSKI as a very desirable contact. (S)

(U)

T-1 advised that in 1945 while visiting the United States he had been present during several conversations between RAJCHMAN and members of the Polish Mission, previously mentioned, and that RAJCHMAN had discussed many matters at such meetings. However, according to T-1, RAJCHMAN never during such discussions presented affairs in the United States in line with the Communist viewpoint during that period. It was the informant's impression from the outset that RAJCHMAN was taking every means to further his own personal aims in his contacts with the visiting members of the Polish Mission. (S)

(U)

T-1 stated that in 1945 RAJCHMAN was chosen as Head of the Polish Supply and Reconstruction Mission in the United States. The informant did not regard this appointment as a reward for political services rendered by RAJCHMAN to the New Polish Government or because of being a trusted Communist. Rather, it was T-1's opinion that this appointment came about because RAJCHMAN was familiar with American business methods and was well acquainted with American personalities. T-1 pointed out that at that time the Polish Government did not possess an adequate number of persons properly trained for the task confronting RAJCHMAN as Head of the Supply and Reconstruction Mission. RAJCHMAN remained in that post until March, 1948, when the Supply and Reconstruction Mission was discontinued following the termination of UNRRA aid. (S)

(U)

T-1 pointed out that RAJCHMAN was a frequent visitor to the Polish Embassy, and that the Polish Ambassador, JOZEF WINIEWICZ, asked RAJCHMAN's opinion regarding many matters and looked upon him as an extremely wise and experienced individual. Informant mentioned, in retrospect, that he considered RAJCHMAN purely as an opportunist, whose main purpose in his association with the Polish Government was to gain personal prestige and other advantages therefrom. (S)

(U)

In discussing the opinion of the Warsaw officials regarding RAJCHMAN, the informant mentioned that he was in Warsaw during 1946 at a time when RAJCHMAN visited Poland for conferences with STEFAN JEDRYCHOWSKI, then the Head of the Polish Ministry of Foreign Trade. T-1 stated that on one occasion while standing outside the room in which a conference was being held between RAJCHMAN and JEDRYCHOWSKI, the latter had accused RAJCHMAN of accepting commissions from American firms for favors shown to some American organizations. The informant could not elaborate on this particular matter. (S)

(U) (U)

T-1 stated that he has not seen subject for several years and is not familiar with the subject's present activities or acquaintances. (S)

T-1 stated that during 1945 he had met the subject's daughter, IRENA MARIA BALINSKA, and had engaged in several discussions with her during that time. He stated that as a result of conversations with her, he had drawn the conclusion that BALINSKA was not politically informed, particularly with respect to Polish matters. T-1 stated that IRENA BALINSKA had helped entertain members of the Polish Mission then visiting the United States, but that the members of the Mission never looked to BALINSKA for any political advice or guidance, and that to his knowledge IRENA BALINSKA never sought any political advice from the visiting Polish officials. (S)

(U)

T-1 added that it was his understanding that the subject's daughter, IRENA BALINSKA, had formerly worked with the Office of War Information and had been associated with STEFAN ARSKI and a Mrs. JERZY MICHALOWSKI while so employed. Informant stated that he had noticed STEFAN ARSKI and Mrs. MICHALOWSKI in attendance at receptions then being held for the visiting Polish officials, but had never noticed IRENA BALINSKA as having associated closely with those persons. The informant stated that STEFAN ARSKI later secured a position with the present Polish Government, and that the present Mrs. MICHALOWSKI, (wife of the Polish Ambassador to London, England,) was then the wife of IGNACY ZLOTOWSKI, an official of the New Polish Regime in the United States, first as a Charge D'Affaires at the Polish Embassy, and later as an assistant to OSKAR LANGE on the United Nations Delegation to Study Atomic Energy Matters. Informant stated that although he has not seen IRENA BALINSKA for the past five years, he never considered her to be active politically or to possess pro-Soviet leanings. (S)

(U)

WFO 100-16734

Washington T-2, a former official of the Polish Embassy, and an individual of known reliability, stated he had first met LUDWIK RAJCHMAN in 1944 in Washington, D.C., but could not recall what RAJCHMAN's status was at that time with respect to holding any official position with the Polish Government then in existence. (S)

(U)

T-2 was aware that RAJCHMAN in 1945 became Head of the Polish Supply and Reconstruction Mission in the United States, and T-2 stated it was his understanding that RAJCHMAN secured this post despite having made an open statement to HILARY MINC, the financial czar in Poland, that he would never return to that country. It was T-2's understanding that MINC did not personally care for RAJCHMAN, but that nonetheless RAJCHMAN secured an important post with the Polish Government. It was T-2's opinion that RAJCHMAN was able to procure his post with the Supply and Reconstruction Mission because he was able to sell the idea to Poland of being unusually well informed about political and economic happenings in this country and of being acquainted with the prominent and important figures in American life. Informant stated that he knew RAJCHMAN was considered by the Polish Ambassador, JOZEF WINIEWICZ, to be a financial wizard and an individual well informed about practically every subject. As a consequence, according to T-2, WINIEWICZ was most desirous of utilizing RAJCHMAN's services and frequently did confer with the subject. (S)

(U)

T-2 claimed that he had never considered RAJCHMAN a Communist or Communist sympathizer, but rather a first-class opportunist. The informant characterized RAJCHMAN as a "good swimmer", an individual who knew how to maneuver with the political currents. The informant stated further that RAJCHMAN was regarded in a similar light by other Polish officials serving the New Polish Government. (S)

(U)

T-2 during 1947 visited Warsaw and stated that while there he had spoken with some Polish officials, including JOZEF OLSZEWSKI, (then Director of the Political Department in the Ministry for Foreign Affairs, and now Secretary of the Communist Party in Silesia) and with WIKTOR GROZ (then Director of the Press Department in the Ministry for Foreign Affairs, and now Polish Ambassador to Czechoslovakia). During that time, according to T-2, both OLSZEWSKI and GROZ spoke deprecatingly concerning RAJCHMAN, and the informant stated he felt certain those officials would not have done so had RAJCHMAN been known as a member of the Polish Communist Party. T-2 could not recall specifically the reasons for the criticism of RAJCHMAN by these two officials but recalled that they considered RAJCHMAN as an individual who held an exaggerated opinion of himself and had overstated his abilities and his contacts. (S)

(U)

The informant stated he has not associated with RAJCHMAN for a number of years and is not aware of his present associates. (S)

(U)

T-2 recalled having met the subject's daughter, IRENA MARIA BALINSKA, during 1942 or 1943, at which time she was working for the Office of War Information. T-2 considered the OWI Section in which BALINSKA was then working to have been rather pro-Soviet in its thinking. T-2 stated he felt BALINSKA went along with such thinking but remarked that she had never impressed him as being politically informed to any extent, and he did not believe that IRENA BALINSKA possessed any independent thoughts regarding political matters. T-2 remarked that he had met IRENA BALINSKA at a party in 1948 while the informant was a member of the Polish Embassy. T-2 stated that on that occasion BALINSKA would not speak to him. Further, he remarked he had learned from the hostess at the affair that IRENA BALINSKA had inquired as to how the hostess could afford to invite a Communist (the informant) to any public affair. The informant had no idea as to the political beliefs of BALINSKA or her present associates. (S)

(U)

Washington T-3, a former employee of the Polish Embassy and an individual of known reliability, advised that he recalled RAJCHMAN as an individual who in the past has visited the Polish Embassy, and the informant stated that in his opinion RAJCHMAN was probably the best treated of all visitors to the Embassy. In explanation, he pointed out that the Polish Ambassador, JOZEF WINIEWICZ, had always ordered the best food, wines, and silverware when RAJCHMAN was being entertained at the Embassy, and the Ambassador, according to the informant, always took RAJCHMAN to his own private apartment for the talks which followed their meals. In addition, the informant recalled one incident when the Polish Ambassador mentioned to his wife that RAJCHMAN was the greatest friend in the United States of the Polish Peoples Democracy. (S)

(U)

The informant stated that it was his impression that RAJCHMAN was a Communist sympathizer but remarked he gained this impression only from overhearing parts of the subject's conversations with the Polish Ambassador and could furnish no definite data to substantiate this belief. (S)

(U)

Washington T-4, a former employee of the Polish Embassy and an individual of known reliability, stated that he had seen the subject on several occasions but could furnish no information regarding him. (S)

(U)

Washington T-5, a former employee of the Polish Embassy, and an individual of known reliability, recalled the subject as a former Head of the Polish Supply and Reconstruction Mission in the United States and remarked that he had seen subject on several occasions. However, this informant could furnish no additional information regarding subject's background or political sympathies. (S) (U)

Washington T-6, [redacted] b7D and an individual of unknown reliability, recalled having seen the subject but could furnish no information concerning him. (S) (U)

Washington T-7, an individual of unknown reliability, who is familiar with a number of Polish personalities, could furnish no information regarding the subject. (S) (U)

- REFERRED UPON COMPLETION TO THE OFFICE OF ORIGIN -

ADMINISTRATIVE PAGE

b1
b7D

INFORMANTS

T-1: (S) [redacted] Polish Embassy, who defected during 1950.

T-2: (S) [redacted] Polish Embassy, who [redacted].

T-3: [redacted] Polish Embassy, who [redacted]. (U) (S)

(U) (S) T-4: [redacted] Polish Embassy, who [redacted].

T-5: (S) [redacted] American citizen, and a former employee of the Polish Embassy.

T-6: (S) Mrs. [redacted] at the Polish Embassy, who [redacted].

T-7: (S) [redacted] at the Polish Embassy.

REFERENCE: Report of Special Agent FRANK P. WILLETTE dated at New York City April 23, 1951.

STANDARD FORM NO. 64

Office Memorandum • UNITED STATES GOVERNMENT

TO: DIRECTOR, FBI

DATE: July 18, 1951

FROM: NEW YORK

53302

SUBJECT: LUDVIK RAJCHMAN, was,
INTERNAL SECURITY - R & PO
INTERNAL SECURITY ACT - 1950

Re report of SA FRANK P. WILLETTE, dated 7/18/51 at New York.

Inasmuch as the Subject has been residing in France for the past six months, with no indications of returning to the United States, and since all logical leads have been covered, this case is being considered closed.

ALL INFORMATION CONTAINED
HEREIN IS UNCLASSIFIED
DATE 8/19/82 BY SP-1 GSK/RCK

ENCL.

100-68094
FPW:AOE

65-48770-155

JUL 19 1951

RECORDED

EX-130

OCT 20 1951

REC'D ESPIONAGE
F B
DEPT OF JUSTICE

DECLASSIFICATION AUTHORITY DERIVED FROM:
FBI AUTOMATIC DECLASSIFICATION GUIDE
DATE 11-13-2017 BY: F14M26K92

EXEMPTED FROM AUTOMATIC
DECLASSIFICATION
AUTHORITY DERIVED FROM:
FBI AUTOMATIC DECLASSIFICATION GUIDE
EXEMPTION CODE 25X(1)
DATE 09-24-2012

FEDERAL BUREAU OF INVESTIGATION

Form No. 1
THIS CASE ORIGINATED AT NEW YORK

~~SECRET~~ ~~INTEL~~

NY FILE NO. 100-68094 AOE

REPORT MADE AT	DATE WHEN MADE	PERIOD FOR WHICH MADE	REPORT MADE BY
New York	7/18/51	4/23; 5/2,3,5, 7,9; 6/16,19, 21,23; 7/3/51.	FRANK P. WILLETTE

TITLE	CHARACTER OF CASE
LUDWIK RAJCHMAN, was,	INTERNAL SECURITY - R & PO INTERNAL SECURITY ACT - 1950

SYNOPSIS OF FACTS:

Informant, of known reliability, advised Subject was a "hundred percent" Communist, ideologically and completely loyal to Polish Government. Another informant, of known reliability, reported it was general opinion in Polish Embassy that RAJCHMAN was not a Communist, and not devoted to Polish Government. A third informant, of known reliability, stated Subject has no political sympathies, and attributed his support of the Polish Government to mercenary considerations. (S)

(U)

ALL INFORMATION CONTAINED HEREIN IS UNCLASSIFIED EXCEPT WHERE SHOWN OTHERWISE.

C

DETAILS:

(S) Confidential Informant T-1, of known reliability, advised June 23, 1951, that he has known the Subject for more than twenty years. Informant recalled that during the Subject's university days, he was prominent in "leftist" groups in Poland. After receiving an MD degree, Subject went to London. The informant said that there were rumors at that time that the Subject fled because he feared arrest. The informant pointed out that at that time in Poland, radical-thinking (S)

(U)

APPROVED AND FORWARDED: Edward Scheidt for SPECIAL AGENT IN CHARGE

DO NOT WRITE IN THESE SPACES

EXCLOSURE

65-48970-15

JUL 19 1951

18

RECORDED - 42

INDEXED - 42

EX-130

COPIES OF THIS REPORT
(5) - Bureau (65-48970)
2 - Washington Field (100-16734)
3 - New York

~~SECRET~~

PROPERTY OF FBI—THIS CONFIDENTIAL REPORT AND ITS CONTENTS ARE LOANED TO YOU BY THE FBI AND ARE NOT TO BE DISTRIBUTED OUTSIDE OF AGENCY TO WHICH LOANED.

U. S. GOVERNMENT PRINTING OFFICE 16—59255-1

groups were not identified by political parties, but were just generally known as "leftist groups." (S)

The informant stated, therefore, that he could not say whether the Subject had been a member of the Communist Party in Poland at that time. The informant went on to state that RAJCHMAN decided not to practice medicine, but rather to interest himself in Social Hygiene. He returned from England, and became Head of the Hygiene Institute in Warsaw. (S)

During the organization of the League of Nations, RAJCHMAN was recommended by the Polish Government for a position in the Health Section. He was appointed, and soon became prominent in the League, but continued his association with "leftist groups." The informant further stated that in the late 1930's, the Subject, who had been publicly criticizing the Polish Government for years, became more violent in his criticism. Informant stated that he was in the Ministry of Foreign Trade at that time, and it was common knowledge among Government employees that Colonel JOSEPH BECK had decided to deprive the Subject of his Polish citizenship and passport. (S)

However, according to the informant, BECK did not follow through in order to avoid an international scandal. In the early part of World War II, when the League of Nations began to dissolve, RAJCHMAN resigned, and received a large amount of money in severance pay. He came to the United States, and became a consultant to the Chinese Government in Washington, D. C. (S)

Informant recalled that he was told by JANUSZ ZOLTOWSKI, former Finance Counselor in the Polish Embassy, that RAJCHMAN was fired from his position as consultant to the Chinese Government on direct orders from CHIANG KAI SHEK for his "leftist" activities. (S)

The Subject then became a consultant to the Polish Government. Informant further reported that during the organization of UNRRA, various delegations were sent to the United States by the Polish Government in exile in London. These delegations always consulted with the Subject upon their arrival in the United States, because RAJCHMAN had the reputation of having connection with high (S)

officials in various governments. Informant recalled that the first overseas mission organized by UNRRA was scheduled for Poland. However, Poland was under the control of a Russian Military Commander at that time, and Russian visas were necessary. A great difficulty was encountered in securing Russian visas for this UNRRA Mission, and RAJCHMAN was urged by UNRRA officials to intercede with the Russians. (U) (S)

Informant stated, however, that the visas were never obtained. Informant also reported that when the Lublin Government came into power in Poland, the Subject sponsored OSCAR LANGE as the first ambassador to the United States. He urged LANGE to give us his United States citizenship. Informant also recalled that when HILARY MINC, Finance Minister of the Lublin Government arrived in the United States with a Mission, he constantly consulted the Subject, and never made a move without a decision from RAJCHMAN. (S) (U)

Informant stated that RAJCHMAN also sponsored ZYGMUNT MODZELEWSKI, as president of the Polish-American Supply Company. RAJCHMAN had called MODZELEWSKI charming and brilliant, but according to the informant, it was obvious to everyone that MODZELEWSKI knew nothing about foreign trade. (S) (U)

The informant advised that up to two years ago, when the informant lost track of him, RAJCHMAN was the No. 1 Polish Representative in the United States. Not one economic or political decision was made by the Polish Government concerning its activities in the United States without consulting the Subject. Informant stated that JAN CIECHANOWSKI, former Polish Ambassador, always consulted RAJCHMAN, and always carried out the latter's suggestions. (S)

(U) Informant stated that during his association with RAJCHMAN, the Subject was a "hundred percent" Communist ideologically and completely loyal to the present Polish Government. The informant pointed out, however, that curiously enough, RAJCHMAN would not accept a government position in Poland even though he was offered responsible positions there on several occasions. (U) (S)

Informant stated that he has not been in touch with the Subject for approximately two years, and does not know the Subject's present political sympathies or activities. (S) (U)

(S) Confidential Informant T-2, of known reliability, advised that he never met the Subject, and does not know of him personally. He stated, however, that it was the general opinion of employees in the Polish Embassy in Washington that RAJCHMAN was not a Communist, and not completely devoted to the Polish Government. (S)

(U)

Informant stated that in 1947, a Communist Party cell was organized in the Polish Embassy, but the Subject was never seen attending any meetings of this cell. (S)

(U)

Confidential Informant T-3, of known reliability, advised on May 23, 1951, that he first met the Subject in Poland in 1945, when RAJCHMAN arrived there from the United States. Informant stated that the Subject is one of the "biggest mysteries he has ever known." Informant reported that during the first decade of the 1900's, RAJCHMAN was a member of a Polish Socialist Party. After World War I, he spent most of his time in Geneva, Switzerland, with the League of Nations as the Polish Delegate for Health, (U) Social Welfare, and similar matters. He is a Doctor of Medicine, by education, but has not practiced medicine in thirty years. (S)

(U) According to the informant, (S) during World War II, the Subject was an advisor to the Chinese Mission in Washington, D. C., but maintained his Polish Diplomatic status. Informant reported (S) that the Subject has lived in China, and is personally acquainted with CHIANG KAI SHEK; T. V. SOONG; and many other Chinese officials. He also moved in high United States Government circles in Washington. (U)

Informant further reported that in 1945, after the new provisional Polish Government was established, Subject was more or less instrumental in sponsoring and financing OSCAR LANGE, who later became Polish Ambassador to the United States. LANGE and his family resided in RAJCHMAN's home in Washington after LANGE'S trip to Moscow in 1945. (S)

(U)

Between 1945, and 1947, RAJCHMAN was Head of the Polish Supply and Reconstruction Mission, and at the same time was permanent Polish Delegate to UNRRA. To the best of the informant's knowledge, RAJCHMAN has never been a member of the CP, but has been very "radical" in his statements. (S)

(U)

Informant stated that the Subject's cooperation with the new Polish Government, and his appointment as delegate to UNRRA by that Government would normally have proved his political leanings. However, the informant believes RAJCHMAN is very mercenary, and joined the Polish Government, which was on the road to Communism, because of expediency. (S)

(U)

Informant also stated that RAJCHMAN "may have been bitten by the political bug," and that it does not matter what type of Government it is, so long as he represents it. Informant went on to state that RAJCHMAN came to the United States on a diplomatic passport, and remained in a diplomatic status throughout the different Polish regimes. He is a wealthy man who has property in the United States and France, on which he has not had to pay taxes because of his diplomatic status. (S)

(U)

The informant advised that he has not seen RAJCHMAN for the past two years, and that his present sympathies and activities are unknown to him. However, he feels that RAJCHMAN has no political sympathies, and that if it were to his particular advantage, RAJCHMAN could work for both Moscow and Washington at the same time. (S)

(U)

The following informants were contacted, but did not know the Subject, and could furnish no information concerning him: T-4; T-5; T-6; T-7; T-8; T-9; T-10; T-11; T-12; T-13; T-14; and T-15. (S)

(U)

Confidential Informant T-16 was contacted on April 23, 1951, and reported that he does not know Doctor EDWARD DORYAN REJCHMAN, and does not know if the Subject has a brother. (S)

(U)

CLOSED

SECRET

ADMINISTRATIVE PAGE

Informants

The following Confidential Informants mentioned in the report of SA FRANK P. WILLETTE, dated 7/18/51 at New York, are identitied below as:

T-1 [redacted] who furnished the information to SA FRANK P. WILLETTE, on June 23, 1951.

T-2 [redacted] who furnished the information to SAs FRANK P. WILLETTE, and STANLEY J. GRABOWSKI, on June 16, 1951.

T-3 [redacted] who furnished the information to SAs STANLEY J. GRABOWSKI and [redacted] on April 23, 1951.

b6
b7C
b7D

(U) (S) T-4 [redacted] who was contacted by SA FRANK P. WILLETTE, June 23, 1951.

(S) (U)

T-5 [redacted] contacted by SA EDWARD W. BUCKLEY.

T-6 [redacted] who was contacted by SA EDWARD W. BUCKLEY.

T-7 [redacted] contacted by SA [redacted]

T-8 [redacted] contacted by SA [redacted]

T-9 [redacted] contacted by SA [redacted]

T-10 [redacted] contacted by SA [redacted]

T-11 [redacted] contacted by SA CHESTER J. GUSTOWSKI, on May 2, 1951.

T-12 [redacted] contacted by SAs STANLEY J. GRABOWSKI; and [redacted] on May 3, 1951.

SECRET

~~SECRET~~

ADMINISTRATIVE PAGE CONTINUED

T-13 [redacted] contacted by SA STANLEY J. GRABOWSKI, on May 7, 1951.

(U) (S) T-14 [redacted] contacted by SA STANLEY J. GRABOWSKI, on May 5, 1951.

T-15 [redacted] contacted by SA STANLEY J. GRABOWSKI, on May 5, 1951.

T-16 [redacted] contacted by SAs STANLEY J. GRABOWSKI, and [redacted] on April 23, 1951.

b6
b7C
b7D
(U) (S)

Reference: Report of SA FRANK P. WILLETTE, dated 4/23/51, at New York.

~~SECRET~~

~~SECRET~~

SERVICE UNIT 22a

SEARCH SLIP

Supervisor [redacted] Room 1533

Subj: Louis Rajchman b6 b7C

___ Exact Spelling ___ Searchers

✓ All References Initial WA

___ Subversive Ref. Date 8-16

___ Main File

___ Restricted to Locality of

SECRET

FILE NUMBER	SERIALS
Rajchman, Ludwig	
100-3505	~~34~~ -25
~~62-39749~~	~~-1259~~
100-357	~~2415~~ -12, P.14
~~62-58854~~	~~-48, P.34~~
100-374	183-331
~~100-30835~~	~~-324~~
~~100-30835~~	~~-190, 294~~
~~292, 327, 256, 283, 282~~	
~~100-344669~~	~~-416~~
~~100-355905~~	~~-7~~
~~100-357285~~	~~-1~~
~~100-52226~~	~~-1746~~

SECRET

Initialed 5

SERVICE UNIT
SEARCH SLIP

b6
b7C

22a

Supervisor [redacted] Room 1533

Subj: Louis Raichman

SECRET

___ Exact Spelling
✓ All References
___ Subversive Ref.
___ Main File
___ Restricted to Locality of

Searchers Initial WA
Date 8-16

FILE NUMBER SERIALS

Raichman, Ludwig

~~100-350264-118~~

~~100-350264-145 P.22~~

~~100-350264-164~~

123-8052-15

~~100-103303-12~~

~~100-90431-111~~

b3
b7E

~~100-342776-4~~

~~100-17826-1501, P.23~~

[redacted]

~~2049~~

SECRET

Initialed

b6
b7C

SERVICE UNIT
SEARCH SLIP

22a

Supervisor [redacted] Room 1533

Subj: Louis Rajchman

___ Exact Spelling
2 All References
___ Subversive Ref.
___ Main File
___ Restricted to Locality of

SECRET

Searchers
Initial UIa
Date 8-76

FILE NUMBER SERIALS

b3
b7E

Rajchman, L.

[redacted]

~~100-17826-3-185~~
~~P.23~~
~~62-56597-398 P.9~~
100-48556-3 RP.V3
Rajchman, Louis
62-56597 S338 S1
Rajchman, Ludwick

[redacted]

100-50106 S1 182
100-15171 S1 8

SECRET

Initialed

SERVICE UNIT b6 2a
SEARCH SLIP b7C

Supervisor [redacted] Room 1533

Subj: Lorin Raichman

SECRET

___ Exact Spelling Searchers
✓ All References Initial Ula
___ Subversive Ref. Date 8-16
___ Main File
___ Restricted to Locality of

FILE NUMBER	SERIALS
~~65-48970~~	
101-4589	1-A
Evening Star	8-9-49
~~100-30835~~	~~-338~~
Raichman, L.	
~~140-17955~~	b3 b7E
~~65-48970~~	
[redacted]	
Encl. P. 21	
100-64700	S-271 S
~~Encl. P. 894 991 1113~~	
1175 1473	
~~140-17955-2~~	

SECRET

Initialed

DECLASSIFICATION AUTHORITY DERIVED FROM:
FBI AUTOMATIC DECLASSIFICATION GUIDE
DATE 09-24-2010

SERVICE UNIT b6 2a
SEARCH SLIP b7C

Supervisor [redacted] Room 1533

Subj: Ludwig Raichman

___ Exact Spelling
✓ All References
___ Subversive Ref.
___ Main File
___ Restricted to Locality of

SECRET

Searchers
Initial
Date 8-16

FILE NUMBER SERIALS

~~65-48970~~

b3
b7E

[redacted] (U) (S)

~~100-30835~~ 33 (S)

100-330600 S#271

[redacted]

~~ALL INFORMATION CONTAINED HEREIN IS UNCLASSIFIED EXCEPT WHERE SHOWN OTHERWISE.~~

~~CLASS. BY SP-1 GSK/PCK 2&3~~
~~REASON-FCIM II, 1-2.4.2~~
~~DATE OF REVIEW~~ 8/26/82

65-48970-155

Enclosure

SECRET

Initialed

b6
b7C

SERVICE UNIT
SEARCH SLIP

22a

Supervisor [redacted] Room 1533

Subj: Louis Raichman

SECRET

___ Exact Spelling
✓ All References
___ Subversive Ref.
___ Main File
___ Restricted to Locality of

Searchers
Initial [illegible]
Date 8-16

FILE NUMBER SERIALS

[redacted]

b3
b7E

~~Wash. Times Herald 3-6-49~~

[redacted]

65-48970-143 [illegible]

[redacted]

~~Encl. P.14~~

[redacted]

~~101-626-36~~

~~101-6611-332~~

62-77787-A

Wash. Post 8-9-49

[redacted]

SECRET

Initialed

b6
b7C

SERVICE UNIT
SEARCH SLIP

22a

Supervisor [redacted] Room 1533

Subj: Louis Raichman

___ Exact Spelling
✓ All References
___ Subversive Ref.
___ Main File
___ Restricted to Locality of

Searchers
Initial zua
Date 5-76

SECRET

FILE NUMBER SERIALS (U)

Raichman, Ludwig

[redacted] b3 b7E

~~101-6611-328~~

100-647000-875

~~61-7341-34-297~~

[redacted]

62-8821-B-121

Part 2, Encl. p. 932

Raichman, Ludwig Witold

[redacted]

Raichman, Ludwig M.

[redacted] (S)

(U)

SECRET

Initialed

b6
b7C

SERVICE UNIT 22a
SEARCH SLIP

Supervisor [redacted] Room 1533

Subj: Louis Rajchman

___ Exact Spelling
✓ All References
___ Subversive Ref.
___ Main File
___ Restricted to Locality of

Searchers
Initial WA
Date 8-16

SECRET

FILE NUMBER SERIALS

Rajchman, Ludwick
~~100-30835~~ 1-298
Rajchman, Ludwick Witold
[redacted]
b3
b7E
100-32881-70 S1
Rajchman, Ludwig
~~40-17955~~
~~65-48970~~
~~62-56597-450~~
97-12828-25 P.S. 1223
~~62-56597-467,379~~
100-64700S-1638
~~62-78171-61~~

SECRET

Initialed

SERVICE UNIT b6 b7C 2a

SEARCH SLIP

Supervisor [redacted] Room 1533

Subj: Louis Rajchman

___ Exact Spelling ~~SECRET~~ Searchers

✓ All References Initial WA

___ Subversive Ref. Date 8-16

___ Main File

___ Restricted to Locality of

FILE NUMBER	SERIALS
Rajchman, Ludwig Witold	
~~100-228818-119~~	
Rajchman, Ludwig Witold	
~~116-40213-12~~	b3
~~116-624-37~~	b7E
[redacted]	
~~101-6611-328~~	

~~SECRET~~

Initialed 9

b6
b7C

SERVICE UNIT 2a

SE[redacted]

Supervisor [redacted] Room 1533

Subj: Ludwik Witold Rajchman

___ Exact Spelling
✓ All References
___ Subversive Ref.
___ Main File
___ Restricted to Locality of

Searchers
Initial WA
Date 8-16.

SECRET

b3
b7E

FILE NUMBER	SERIALS
~~65-48970~~	
~~65-48970~~	~~125 (Lum)~~
~~65-48970~~	~~135 (Lum)~~
~~65-48970~~	~~134 (Lum)~~
100-344	517-59
[redacted]	
100-367	599-1
~~100-350~~	~~264-X2~~
~~100-350~~	~~264-58, P.10~~
~~100-344~~	~~753-213X~~
~~100-30835~~	~~243~~

SECRET

Initialed

b6
b7C

SERVICE UNIT

SEARCH SLIP

Supervisor [redacted] Room 1533

Subj: Ludwik Witold Rajchman

___ Exact Spelling
✓ All References
___ Subversive Ref.
___ Main File
___ Restricted to Locality of

SECRET

Searchers
Initial WA
Date 5-16

FILE NUMBER	SERIALS
Rajchman, Ludwik Wi	
123-8050-17	S1
Rajchman, Ludwik	
~~65-48970-2~~	~~[illegible]~~
[redacted]	
100-348330-45	P.45
100-362595-13	P.15
62-77787-250-17	P.8
[redacted]	
100-355905-11	
62-77787-556-46	
62-56597-540	P.16
~~100-99362-31~~	

b3
b7E

SECRET

Initialed

12

b6
b7C

SERVICE UNIT

SEARCH SLIP

Supervisor [redacted] Room 1533

Subj: Ludwik Witold Raschman

SECRET

___ Exact Spelling
✓ All References
___ Subversive Ref.
___ Main File
___ Restricted to Locality of

Searchers
Initial ZUA
Date 8-16

FILE NUMBER	SERIALS
~~100-353~~	~~641-3~~
~~100-354~~	~~028-102~~
~~100-344~~	~~649-139~~ 12.31
[redacted]	
~~100-99362~~	~~-24~~
~~100-292~~	~~259-182~~
~~100-344~~	~~347-11~~
~~40-46~~	~~866-210~~ Encl. B-74
~~124-1560~~	~~-13~~

b3
b7E

Raschman, Ludwik Witold

[redacted]

SECRET

Initialed

SERVICE UNIT
SEARCH SLIP

b6
b7C
2a

Supervisor [redacted] Room 1533

Subj: Ludwik Witold Rajchman

SECRET

___ Exact Spelling
✓ All References
___ Subversive Ref.
___ Main File
___ Restricted to Locality of

Searchers Initial WA
Date 5-16

FILE NUMBER	SERIALS
Rajchman, Ludwik -	
100-361403	-29 S1
100-362537	-1
62-777851	-250 -15
[redacted]	b3 b7E
100-358551	-42, P.18
40-502501	-15
~~100-99362~~	~~-24~~
~~100-308 35~~	~~-331, 333~~
100-64700	-271, 41
Encl. P. 894	991, 1113 1175
100-358653	-17
~~100-308 35~~	~~-339~~

SECRET

Initialed 13

b6
b7C

SERVICE UNIT
SEARCH SLIP

Supervisor [redacted] Room 1533

Subj: Ludwik Witold Rajchman

___ Exact Spelling
✓ All References
___ Subversive Ref.
___ Main File
___ Restricted to Locality of

SECRET

Searchers Initial WA
Date 8-16

FILE NUMBER SERIALS

Rajchman, Ludwik

~~100-30835-345, 184, 119, 261, 277, 175, 152, 280, 285, 137, 301, 260, 338, 99, 112, 114, 136, 243~~

~~100-350264-58, P.5~~

~~100-352064-189~~

~~100-228818-117~~

[redacted] b3 b7E

100-358551-13

Lwr 62-22792-18, P.9

Lwr 62-22992-149, P.67

SECRET

14

Initialed

SERVICE UNIT
SEARCH SLIP

b6
b7C

2a

Supervisor [redacted] Room 1533

Subj: Ludwik Witold Raichman

___ Exact Spelling
✓ All References
___ Subversive Ref.
___ Main File
___ Restricted to Locality of

SECRET

Searchers
Initial WG
Date 8-16

FILE NUMBER SERIALS

Raichman, Ludwik -
62-6404-252 9/643 Italo
[redacted] b3 b7E
62-56597-632 S1
~~100-350264-197~~
~~100-354028-102~~
~~100-129861-186~~
100-146098-19
~~100-566740-403~~
~~100-103303-11~~
~~100-330600-204~~
~~100-236419-14X1~~
100-342776-119

SECRET

15

Initialed

SERVICE UNIT
SEARCH SLIP

b6
b7C

2a

Supervisor [redacted] Room 1533

Subj: Ludwik Witold Rajchman

___ Exact Spelling
✓ All References
___ Subversive Ref
___ Main File
___ Restricted to Locality of

SECRET

Searchers
Initial WA
Date 8-16

FILE NUMBER	SERIALS
Rajchman, Ludwik	
~~100-342776-15~~	
~~100-354028-262~~	
~~100-330600-152~~	
~~100-190625-2648, P.126~~	
~~100-290733-155~~	
~~100-190625-1774~~	
~~100-292259-182~~	
~~100-90431-125~~	
~~100-276004-9~~	
~~101-6611-332~~	
~~101-3667-11, P.22~~	
~~40-46866-34~~	

SECRET

16

Initialed

SERVICE UNIT
SEARCH SLIP

b6
b7C

2a

Supervisor [redacted] Room 1533

Subj: Ludwik Witold Rajchman

___ Exact Spelling
✓ All References
___ Subversive Ref.
___ Main File
___ Restricted to Locality of

Searchers
Initial WA
Date 8-16

SECRET

FILE NUMBER SERIALS

b3
b7E

(U) Rajchman, Ludwik

(S) [redacted] (U) (S)

66-25442-3-5x-398x

[redacted] (U) (S)

~~109-112-250-52~~

~~67-77787-250-47~~

~~P.8~~ (U) (S)

~~39-1832-115~~

[redacted]

SECRET

Initialed 17

SERVICE UNIT
SEARCH SLIP

b6
b7C Supervisor [redacted] Room 1533

Subj: Ludwik Witold Rajchman

SECRET

___ Exact Spelling
1 All References
___ Subversive Ref.
___ Main File
___ Restricted to Locality of

Searchers
Initial ma
Date 8-16

FILE NUMBER SERIALS

Rajchman, Ludwik -
~~124-1560-13~~
~~62-77787-3124~~
~~Encl. P. 943~~
~~62-78171-47~~
~~62-39749-1260~~
~~Encl. P. 70~~
~~62-56597-583~~

(U)

b3
b7E

(C)

SECRET

18

Initialed

b6
b7C

SERVICE UNIT
SEARCH SLIP

Supervisor [redacted] Room 1533

Subj: Ludwik Witold Raschman

SECRET

___ Exact Spelling
✓ All References
___ Subversive Ref.
___ Main File
___ Restricted to Locality of

Searchers
Initial WA
Date 8-16

FILE NUMBER SERIALS

Raschman, Ludwik

[redacted]

b3
b7E
(U) (S)

100-354028-555 S1

[redacted] S1

Raschman L. W.

~~100-292259-86, 105~~

Raschman, Witold Ludwig

100-348330-4 S1

(7)

SECRET

19

Initialed

STANDARD FORM NO. 64

DECLASSIFICATION AUTHORITY DERIVED FROM:
FBI AUTOMATIC DECLASSIFICATION GUIDE
DATE 09-24-2010

Office Memorandum • UNITED STATES GOVERNMENT

SECRET

TO : C. E. Hennrich

DATE: September 20, 1951

FROM : D. W. Kuno

SUBJECT: LUDWIK RAJCHMAN, was.
INTERNAL SECURITY - R and PO
INTERNAL SECURITY ACT - 1950

24092

Tolson
Ladd
Clegg
Glavin
Nichols
Rosen
Tracy
Harbo
Belmont
Mohr
Tele. Room
Nease
Candy

PURPOSE:

To close.

BACKGROUND:

(U) SUMMARY

Ludwik Rajchman has been a prominent international figure since the early days of the League of Nations and while at Switzerland allegedly was active in a Soviet espionage group. He was under investigation by the Bureau in 1941 at the State Department's request, after he had been declared persona non grata on May 12, 1941, as a result of interference in diplomatic activities at the Polish Embassy, at that time an anti-Communist establishment. Rajchman became an advisor to the Chinese Government as an assistant to Dr. T. V. Soong. He was suspected of having contacts in the Department of State and to "leak" information to unauthorized persons. (S) Portion of 9 unclassified per 8/31/84 USDS letter however, should remain class. to protect FBI interests MAC/PSP 8/9/84

(U) The case on Rajchman was reopened in November of 1949, as a result of allegations that he was a pro-Soviet Polish representative in the United Nations. (S)

(U) Investigation developed that Rajchman, if not a Communist, is at least a "first class opportunist." He was head of the United Nations International Childrens Emergency Fund until late in 1950, when his term expired. He departed from the United States on 1-4-51 and informant states he presently resides in France.

STATUS:

(U) All logical leads have been covered, and reports have been distributed to the Department, Department of State and CIA. Informant coverage is such that the Bureau would be immediately advised should Rajchman, who was born on 11-1-81, decide to attempt to return to the United States. Bureau references have been checked and all pertinent information is contained in subject's case file.

Unclass per OSA letter dtd 9/8/92 BJ/dmj 3/6/96.

RECOMMENDATION:

If you agree this case will be closed.

RECORDED - 82
INDEXED - 82

65-48970

SEP 22 1951

EX-79

DWK:eme

65-48970

ALL INFORMATION CONTAINED HEREIN IS UNCLASSIFIED EXCEPT WHERE SHOWN OTHERWISE.

DATE BY SPI GSK/PSK REFERENCE 1245 / 1252 DATE 8/9/82

DECLASSIFICATION AUTHORITY DERIVED FROM:
FBI AUTOMATIC DECLASSIFICATION GUIDE
DATE 09-24-2010

cc - D. M. Ladd
cc - A. H. Belmont

SECRET WNINTEL

April 24, 1952

b7D

(U) [redacted] (S)

9146

RE: DR. LUDWIK VITOLD RAJCHMAN

(U) Reference is made to your letter dated April 3, 1952, your reference number 3[illegible] (S) There is attached for your information a memorandum including pertinent information regarding Rajchman. We would greatly appreciate any additional information which you may have regarding him.

Attachment

cc - Legal Attache Sent 4/26/52
London, England

SECRET AIR COURIER

CLASS. BY SP-1 CSK/PSK
REASON-FCIM II, 1-2.4.2 1&3
DATE OF REVIEW OADR 8/19/82

cc - Foreign Service Desk

(U)

DWK:elw elw

ALL INFORMATION CONTAINED HEREIN IS UNCLASSIFIED EXCEPT WHERE SHOWN OTHERWISE.

cc - 65-48970

EX. - 3

RECORDED - 65 | 65-48970-158

INDEXED - [illegible] 82 APR 30 1952

Tolson
Ladd
Nichols
Belmont
Clegg
Glavin
Harbo
Rosen
Tracy
Laughlin
Mohr
Tele. Rm.
Holloman
Candy

COPIES DESTROYED
47 OCT 26 1960

MAILED FROM DIVISION FIVE
APR 24 1952

SECRET

5 MAY 20 1952

RECORDED COPY FILED IN

DECLASSIFICATION AUTHORITY DERIVED FROM:
FBI AUTOMATIC DECLASSIFICATION GUIDE
DATE 09-24-2010

BEST COPY
AVAILABLE

April 24, 1952

SECRET WNINTEL

RE: DR. LUDWIK WITOLD RAJCHMAN - [illegible]

3146

World Biography for 1948, published by the Institute for Research in Biography, Incorporated, 296 Broadway, New York 7, New York, contains the following information regarding Rajchman:

"Rajchman, Dr. Ludwik, Polish Bacteriologist; born November 1, 1881, Warsaw, Poland; son of Aleksander and Melanie Amelie (Hirschfeld) Rajchman; educated at University of Cracow Poland, M. C., 1906; married Marja Bojanczyk, September 23, 1904; three children. Research Bacteriologist, Pasteur Institute, Paris, two years, 1907-09; Lecturer on Bacteriology, Univ. of Cracow, 1909-10; Chief Bacteriologist, Royal Inst. of Public Health, London. Appointed Research Fellow, Medical Research Council, London, 1914-17; General Director, Natl. Inst. of Health in Warsaw, 1919——. Polish Member of League of Nations Epidemics Commission, 1920-21. Director, League's Health Organization, 1921-39. Delegate of League's Council to National Economic Com. of Republic of China, 1933-34. Advisor to National Govt. of China, 1939-43. Polish Member, Council of UNRRA: Chief, Polish Supply Reconstruction Mission in Washington, D. C., since 1945. Chairman, Executive Board, International Children's Emergency Fund of United Nations. Residence: 2300 Decatur Pl., Office: 2224 Wyoming Ave., N. W. Washington, D. C."

An informant of known reliability reported in 1945 that Rajchman's wife is Marja Clotil de Rajchman. He has two daughters, Marthe Czarnowska and Irena Marie Balinska, and a son, Dr. Jan Rajchman. In 1945 his daughter Marthe was residing in Mexico City. His daughter Irena had applied for her first papers as a United States citizen, and his son Jan was residing in New Jersey and had obtained his United States citizenship.

Rajchman was Director of the Health Section of the League of Nations for many years. In connection with this position he spent considerable time in China during the 1930's in connection with the China Reconstruction Program. He was discharged from his position as Director on January 11, 1939.

According to an informant of known reliability Rajchman was friendly with Litvinov while Russia was a member of the League of Nations. (U) This informant advised that Rajchman had a facility for making the acquaintances of individuals of world-wide reputation. Rajchman would keep in the background and act in the capacity of an advisor for such individuals. (S)

ALL INFORMATION CONTAINED HEREIN IS UNCLASSIFIED EXCEPT WHERE SHOWN OTHERWISE.

Tolson
Ladd
Nichols
Belmont
Clegg
Glavin
Harbo
Rosen
Tracy
Laughlin
Mohr
Tele. Rm.
Holloman
Candy

SECRET

CLASS. BY SP-1 CSK/PSK
REASON FOR H. 1.2.4.2 2.3
DATE OF REVIEW 8/24/82

DWK:elw:jgf

65-[illegible]-15[illegible]

ENCLOSURE

BEST COPY
AVAILABLE

Ratchum also served as delegate of the Polish Government-in-Exile to the United States during its efforts pertaining to the relief of civilians and refugees early in 1940 and continued in that position until October, 1940. According to an informant Ratchum left the Legation the same time that Poland was ousted from the League after the attack on Finland. Realizing that it would be dangerous for him to remain in France should Germany occupy France, Ratchum contacted General Sikorski, Prime Minister of the Polish Government-in-Exile at that time and convinced Sikorski that Ratchum could best serve the Polish Government by going to the United States and appealing to his compatriots in the United States for assistance to Poland.

According to an informant of known reliability Ratchum's existence to the United States was withheld late in 1940 because of his importance in affairs of the Polish Embassy in Washington, D. C.
Unclassified per Epsey 1985 letter. NACJPSK Date 8/84.

Ratchum obtained a position as attorney to T. V. Soong, chairman of the Board of China and of China Defense Supply, Incorporated, in May, 1941. He maintained this position until in 1942.

An informant of unknown reliability reported that in 1941, Vasin Litvinov came to the United States as a Russian representative. Following the German attack on Russia in June, 1941, the Polish Embassy to the United States desired to establish good relations with Russia against Germany. Ratchum was of value in facilitating contacts between the Embassy and the Polish because of his former friendly relationship with Litvinov at the League of Nations. (S)
(U)

An informant of known reliability reported that Ratchum was an attorney to one of the members of the United States delegation at the Potsdam Conference, which took place from July 17 to August 2, 1945. This informant stated that one day in the sitting room Ratchum talks to and engaged in a conversation with Harry Hopkins, the present Polish financial czar. Ratchum tell Hopkins at that time that the United States was on top of the world and that the United States was on the brink of a financial disaster. (S)
(U)

Another informant of known reliability stated that Ratchum was instrumental in obtaining the position for Oscar Lange as the first ambassador of the present Polish regime to Washington. This informant stated that he believes Ratchum to be a Communist but stated that he doesn't if anyone can prove it. He described Ratchum as an "international intriguer," "intriguer," and a person who has a "pathological desire to be in a position of international importance and yet retain his anonimity." (S)
(U)

Tolson
Ladd
Nichols
Belmont
Clegg
Glavin
Harbo
Rosen
Tracy
Laughlin
Mohr
Tele. Rm.
Holloman
Gandy

BEST COPY
AVAILABLE

SECRET

An informant of known reliability advised that in July, 1945, Rajchman became chairman of the Polish Supply and Reconstruction Mission in North America. At the same time he became delegate of the Polish government to the United Nations Relief and Rehabilitation Administration Headquarters. He was also instrumental in forming the International Children's Emergency Fund under the United Nations and retained the position of chairman until Poland lost its representation on that committee late in 1950. In June, 1950, an informant of known reliability advised that soon after the present regime came into power in Poland, Rajchman saw there was a lack of personal liberty and that he lost his sympathies for the new regime. (S) (U)

Another informant of known reliability stated that Rajchman is an "opportunist" and that at the time of the Yalta Conference he forsaw the collapse of the Polish Government-in-Exile with the result that he turned his sympathies toward the embyro Lublin government. One informant reported that the only time Rajchman was close to Russia was when Maxim Litvinov was in the League of Nations, at which time they were both fighting Japan. In June, 1950, this informant stated that he believed Rajchman would resign from the United Nations in the future and devote his time to his Hygiene Institute in Paris. This informant stated that Rajchman had told him that he was disgusted with politics and desired to spend some time on his farm in France and to see his many friends. This informant advised that Rajchman has many close friends in high position with the French Government. (S) (U)

Another informant of known reliability advised in April, 1951, that he first met Rajchman in Geneva, Switzerland in 1936. At this time, according to this informant, Rajchman's home was a center of Communist activities in Geneva. This was particularly applicable to Spanish Communists. Rajchman's home was used by Spanish Communists who were then refugees from the Spanish Civil War. At one time Rajchman gave an elaborate party for La Pasionaria, noted Spanish Communist leader. (S) (U)

Another informant reported in 1951 that he first met Rajchman in 1945 while working at the Polish Embassy at which time Rajchman was regarded with great respect by other Polish Officials in the Embassy. (S) (U)

Another informant advised in 1950 that he had never considered Rajchman a Communist or a Communist sympathizer, but rather a first-class opportunist and that he was an individual who knew how to maneuver with the political currents. This informant also stated that Rajchman was regarded in a similar light by Polish officials serving the present Polish government. (S) (U)

An informant of known reliability reported in 1951 that during 1947, while visiting Warsaw, he had spoken with Polish officials, including Jozef Olszewski (Director of the Political Department in the Ministry for Foreign Affairs), and Wiktor Cros (then Director of the Press (S) (U)

Tolson
Ladd
Nichols
Belmont
Clegg
Glavin
Harbo
Rosen
Tracy
Laughlin
Mohr
Tele. Rm.
Holloman
Candy

SECRET

BEST COPY
AVAILABLE

SECRET

Department in the Ministry of Foreign Affairs). During that time both Olszewski and Groz characterized Rajchman as an individual who had an exaggerated opinion of himself and had overstated his abilities and his contacts. The informant stated that he felt certain these Officials would not have spoken in this manner had Rajchman been known as a member of the Polish Communist Party. (S)

(U) Another informant advised in 1951 that he first met Rajchman in Poland in 1945. He described Rajchman as one of the "biggest mysteries he has ever known." This informant stated that Rajchman cooperated with the new Polish Government and his appointment as delegate by the UNRRA by that government would normally show his political leaning; however, the informant believed Rajchman was very mercenary and joined the Polish Government when it was on the road to Communism because of expediency. This informant stated that he figured that Rajchman has no political sympathies and if it were to his particular advantage, Rajchman could work for both Warsaw and Washington at the same time. (S)

(U) An informant of known reliability advised in 1951 that Rajchman departed from New York City on January 4, 1951 and in April, 1951, was residing at Fosse Beau-Regard, Chemu, Sarthe, France. (S)

(U)

Telson
Ladd
Nichols
Belmont
Clegg
Glavin
Harbo
Rosen
Tracy
Laughlin
Mohr
Tele. Rm.
Holloman
Candy

SECRET

SECRET

DECLASSIFICATION AUTHORITY FROM:
FBI AUTOMATIC DECLASSIFICATION GUIDE
DATE 09-24-2010
FBI INFORMATION ONLY

(U)

b7D

[redacted] (S)

SECRET

No: 3483

(U) 3rd April 1952 (S)

Bronikowski

It would be appreciated if you would let us have further details on Dr. Ludwik Vitold RAJCHMAN. You will recall that your report on Underground Soviet Espionage Organization in Agencies of the U.S.Government dated February 21st, 1946, describes RAJCHMAN as Polish representative to UNRRA, said to have been "a close contact of individuals suspected of espionage for the Soviets". Any amplification of this statement would be of interest. (S)

(U)

(U)

CLASS. BY SP-1 GSK/PSK
REASON-FCIM II, 1-2.4.2 1&3
DATE OF REVIEW OADR 8/19/82

(U)

(S)

Let. to 4-24-52 [illegible]

65-48970-159

APR 30 1952

RECORDED : 5 12

b7D

5-

(U)

FROM [redacted] (S)

APR 4 1952

EX-92

SECRET

61 MAY 15 1952

RECORDED COPY FILED IN 100-769-27

DECLASSIFICATION AUTHORITY FROM:
FBI AUTOMATIC DECLASSIFICATION GUIDE
DATE 09-24-2010
FBI INFORMATION ONLY

b7D

(U) FROM [redacted] (S)

JUN 26 1952

SECRET

RA- (U) [redacted] (S)

(U) [redacted] (S)

25th June 1952

8-1

Thank you for your memorandum No.9146 of April 24th on the subject of Dr. Ludwik Vitold RAJCHMAN. (S)

Ludwik Witold Rajchman

The reason for our interest in RAJCHMAN is a vague report, from which no clear inference can be drawn, of an association between RAJCHMAN, KATZ SUCHY and the Polish Military Attache in Paris. We will let you know if any further information becomes available. (S)

(U)

CLASS. BY SP-1 GSK/RSK
REASON-FCIM II, 1-2.4.2 1&3
DATE OF REVIEW OADR 8/19/82

Brazigan

(U) (S)

EX. - 140
RECORDED - 51
INDEXED - 51

165-48970-1160

SE 25

26 JUN 27 1952

100-769-

(U)

UNRECORDED COPY FILED IN

10 JUL 7 1952

SECRET

DECLASSIFICATION AUTHORITY DERIVED FROM:
FBI AUTOMATIC DECLASSIFICATION GUIDE
DATE 09-24-2010

~~SECRET~~ ~~WINTEL~~

65-43970-1592

~~SECRET~~ AIR COURIER

RECORDED-66

EX-150

Date: July 11, 1952

To: Legal Attache
Paris, France

From: John Edgar Hoover, Director
Federal Bureau of Investigation

Subject: LUDWIG RAJCHMANN, was.,
Reichman, Louis Rajman
INTERNAL SECURITY - R & PO

CLASS. BY SP-1 GSK/PSK
REASON-FCIM II, 1-2.4.2
DATE OF REVIEW OADR 8/23/82

~~ALL INFORMATION CONTAINED HEREIN IS UNCLASSIFIED EXCEPT WHERE SHOWN OTHERWISE.~~

Rourlet 6-16-52.

There are attached for your information two copies of a memorandum dated April 24, 1952, which contain pertinent information regarding Ludwig Rajchmann.

For your information this Bureau has not conducted investigation regarding Rajchmann's son, Dr. Jan Rajchman.

You should furnish the Bureau with any information you can obtain regarding the subject, as well as his son, Dr. Jan Rajchman, particularly any information indicating subversive activities on their part.

Attachment

(U) yellow cc of memo in 65-48970-158 DWK 7/9/52

DWK:elw

cc - 1 - Foreign Service Desk

Tolson
Ladd
Nichols
Belmont
Clegg
Glavin
Harbo
Rosen
Tracy
Laughlin

LEGAT
26 JUL 15
COMM-FBI

RECEIVED BRANCH ROOM
FBI
JUL 11 6 13 PM '52

~~SECRET~~

JUL 16 1952

DECLASSIFICATION AUTHORITY DERIVED FROM:
FBI AUTOMATIC DECLASSIFICATION GUIDE
DATE 09-24-2010

SECURITY INFORMATION - ~~SECRET~~

~~SECRET~~ ~~WRINTEL~~ (U)

RECORDED-129 65-42972-1161

~~65-48920-1161~~

BY SPECIAL MESSENGER

EX-117

DATE: January 12, 1953

Unclassified per 8/31/84 USDS letter. MAC/PSK 11/20/84.

TO: Mr. John W. Ford
Chief, Division of Security
U. S. Department of State
515 22nd Street, Northwest
Washington, D. C.

CLASS. BY SP-1 GSK/PSK
REASON-FCIM II, 1-2.4.2
DATE OF REVIEW 8/19/82

FROM: John Edgar Hoover, Director,
Federal Bureau of Investigation

ALL INFORMATION CONTAINED HEREIN IS UNCLASSIFIED EXCEPT WHERE SHOWN OTHERWISE.

SUBJECT: LUDWIG RAJCHMANN, was.
Retchman, Louis Rajman
INTERNAL SECURITY - R and PO

Reference is made to previous reports and correspondence furnished to your Department regarding the subject who was formerly connected with the United Nations as a representative from Poland. The subject departed from the United States on January 4, 1951, and has been residing in France since that time. (S) (U)

On December 3, 1952, an informant, who has furnished reliable information in the past, advised that since his return to France in 1951, Ludwig Rajchmann has been serving as Vice President of the Centre International de l'Enfance (International Children's Center), which was created by the French Government for the scientific, psychological and social study of problems relating to the protection of mother and child. Within the organization, where his pro-Soviet sympathies are well known, he has attracted attention to himself by hiring militant Communists and by endeavoring to direct the work of the Center toward phases of scientific research normally not coming within its field of endeavor. (S) (U)

The informant advised that information had recently been developed which has led to the knowledge that Rajchmann has been charged by the Polish Government with research which would lead to the industrial production of antibiotics in Poland. In this connection, in October, 1952, he organized (S) (U)

Tolson
Ladd
Nichols
Belmont
Clegg
Glavin
Harbo
Rosen
Tracy
Laughlin
Mohr
Tele. Rm.
Nelloman
Gandy

DWK:hmm

~~SECRET~~

BY SPL MSGR.
40 JAN 14
COMM. FBI

78 JAN 19 1953

SECURITY INFORMATION - ~~SECRET~~

a conference in Paris on antibiotics, to which Polish specialists were invited. Also, on behalf of the Polish authorities, he is negotiating a contract with Professor Ernest Chain, born June 19, 1906, at Berlin, who is at present a British citizen living in Rome. In accordance with this contract, Professor Chain promises to furnish the result of his research on the methods of production
(U) of antibiotics to Rajchmann. ~~(S)~~

These data are for your confidential information and are not for dissemination outside your Department.

SECURITY INFORMATION -

Assistant Attorney General
Charles B. Murray

January 12, 1953

Director, FBI

LUDWIG RAJCHMANN, was.
Reichman, Louis Rajman
INTERNAL SECURITY - R and PO

There is attached for your information a copy of a letter to the Department of State, dated January 12, 1953, which is self-explanatory.

Attachment
65-48920

DWK:hmm

DECLASSIFIED BY SP-1 GSK/PSK
ON 8/19/82

SECURITY INFORMATION - SECRET

65-48970-1612

[redacted]

b3
b7E

RECORDED-39

JAN 15 1953
137

Tolson
Ladd
Nichols
Belmont
Clegg
Glavin
Harbo
Rosen
Tracy
Laughlin
Mohr
Tele. Rm.
Holloman
Gandy

COMM — FBI
JAN 14 1953
MAILED 26

4-22 (Rev. 8-13-56)

Federal Bureau of Investigation
Records Branch

10-5, 1956

- [ ] Name Check Unit - Room 6523
- [ ] Service Unit - Room 6524
- [ ] Forward to File Review
- [ ] Attention [redacted]
- [ ] Return to [redacted] 1539

Supervisor Room Ext. b6 b7C

Type of References Requested:

- [ ] Regular Request (Analytical Search)
- [ ] All References (Subversive & Nonsubversive)
- [x] Subversive References Only
- [ ] Nonsubversive References Only
- [ ] Main _____ References Only

Type of Search Requested:

- [ ] Restricted to Locality of _____
- [ ] Exact Name Only (On the Nose)
- [ ] Buildup [ ] Variations
- [ ] Check for Alphabetical Loyalty Form

Subject Ludwik W. Rajchman
Birthdate & Place
Address

Localities

R# _____ Date 10-5 Searcher Initials das

	FILE NUMBER	SERIAL
I	65-48970	
I	[redacted]	b3 b7E
	40-17955	
	approx 250 refs.	

ALL INFORMATION CONTAINED
HEREIN IS UNCLASSIFIED
DATE 3/19/82 BY SP-1 CSAPSK

DECLASSIFICATION AUTHORITY DERIVED FROM:
FBI AUTOMATIC DECLASSIFICATION GUIDE
DATE 09-24-2010

STANDARD FORM NO. 64

Office Memorandum • UNITED STATES GOVERNMENT

SECRET

TO: MR. A. H. BELMONT

DATE: October 10, 1956

ALL INFORMATION CONTAINED HEREIN IS UNCLASSIFIED EXCEPT WHERE SHOWN OTHERWISE.

ALL INFORMATION CONTAINED HEREIN IS UNCLASSIFIED DATE 8/19/82 BY SP-1 GSK/PSK

FROM: MR. R. R. ROACH

Tolson
Nichols
Boardman
Belmont
Mason
Mohr
Parsons
Rosen
Tamm
Nease
Winterrowd
Tele. Room
Holloman
Gandy

SUBJECT: JUSTICE COMMITTEE ON EAST WEST EXCHANGES

John Reilly, Chairman of the working group of the captioned committee, advised that on October 9, he received a copy of the State Department's name check of FBI files concerning Ludwik W. Rajchman, a Polish national who has applied for a visa to attend the Fourth Annual Antibiotic Symposium in Washington on October 17, 1956, as counselor of the Polish Ministry of Health. Reilly's copy of our name check referred him to investigative reports which have previously been furnished the Department regarding Rajchman. (S)

Rajchman is 75 years old, in 1956 has taught bacteriology, was Director of League of Nations Health Organization 1921-1939, advisor to Nationalist Government of China 1939-1943, and subsequently held positions with a polish supply mission in Washington, United Nations Relief and Rehabilitation Administration (UNRRA) and International Children's Emergency Fund. He was investigated by Bureau in 1941 at request of State after he had been declared persona non grata May 12, 1941, as a result of interference in diplomatic activities at Polish Embassy and case reopened November, 1949, when he was alleged to be a pro-Soviet Polish representative in United Nations. A number of allegations have been received charging Rajchman with Soviet-communist sympathies, but investigation developed no evidence or substantiation that he was other than an opportunist and is probably sympathetic to international communism if not actively working to support it. (S) Since 1951 he has lived in France as official of the International Children's Center.

Reilly states this is first case in which substantial derogatory data exist concerning proposed exchange person. He has received no inquiry from State but said he wished to consult with committee to determine whether this was a case in which the Attorney General should be advised by the committee to bar subject's entry through exercise of a section of the Immigration and Nationality Act. Reilly and the INS representative agree that this case is not sufficiently strong to warrant intervention by Attorney General.

If no action is taken by Committee or Attorney General, admission of subject to U.S. will be entirely State's responsibility and neither Justice nor FBI will be concurring in subject's admission

UNRECORDED COPY FILED IN 105-41202

CLASS. BY SP-1 GSK/PSK
REASON-FCIM II, 1-2.1.1 2-3
DATE OF REVIEW 8/26/82

65-48970-163

GAD:jlf (7)
1 - Mr. Belmont
1 - Mr. J. W. Lewis
1 - Mr. Kuno
1 - File 65-48970 (Rajchman)
1 - Liaison Section
1 - Mrs. Day
Bufile

RECORDED - 97

14 OCT 12 1956

b3
b7E

EX-116

SECRET

NOV 13 1956

SECRET

by failing to protest.

ACTION:

If you approve, we will tell Reilly that FBI cannot express an opinion in this or similar instances since decision as to whether Attorney General should take action is one for the Department to make and FBI should not be asked to evaluate results of its own investigation. (Any expression of FBI opinion concerning these questions of granting entry to Soviet bloc nationals, even though confined to intra-Departmental use, might be construed as placing FBI in position of approving entry of individuals in cases where we do not recommend protest.)

(U)

Reilly was told this 9:40 AM 10/17/56

SECRET

DECLASSIFICATION AUTHORITY DERIVED FROM:
FBI AUTOMATIC DECLASSIFICATION GUIDE
DATE 09-24-2010

MR. A. H. BELMONT

October 22, 1956

R. R. ROACH

SECRET

JUSTICE COMMITTEE ON EAST WEST EXCHANGES

Ludwik Rajchmann

My memorandum of October 10, attached, reflects the application for a visa by Ludwik W. Rajchman, who desired to attend the Fourth Annual Antibiotic Symposium in Washington on an exchange basis. Rajchman had been in the United States before, is a Polish National and has been twice investigated by the FBI following allegations of pro-Soviet sympathies. (S)

John Reilly, Chairman of the Working Group of the captioned committee, has advised that the Department of State did not issue a visa to Rajchman and that Rajchman did not, therefore, attend the Symposium.

CLASS. BY SP-1GSK/PSK
REASON-FCIM II, 1-2.4.2 2&3
DATE OF REVIEW 8/26/82

ACTION:

None. For your information.

Unclassified per 8/31/81 USDS letter MAC/PSK 11/20/84

ALL INFORMATION CONTAINED
HEREIN IS UNCLASSIFIED
DATE 8/19/82 BY SP1GSK/PSK

Enclosure

GAD:wec
(7)

1 - Mr. Belmont
1 - Mr. J. W. Lewis
1 - Mr. Kuno
1 - File 65-48970 (Rajchman)
1 - Liaison Section
1 - Mr. Day

ALL INFORMATION CONTAINED
HEREIN IS UNCLASSIFIED EXCEPT
WHERE SHOWN OTHERWISE.

b3
b7E

Rm 65-48970

SE 12

RECORDED
17 OCT 23 1956

SECRET

50 OCT 25 1956

STANDARD FORM NO. 64

DECLASSIFICATION AUTHORITY DERIVED FROM:
FBI AUTOMATIC DECLASSIFICATION GUIDE
DATE 09-24-2010

Office Memorandum • UNITED STATES GOVERNMENT

TO : MR. A. H. BELMONT

DATE: October 22, 1956

FROM : R. R. ROACH

SECRET WNINTEL

Tolson
Nichols
Boardman
Belmont
Mason
Mohr
Parsons
Rosen
Tamm
Nease
Winterrowd
Tele. Room
Holloman
Gandy

SUBJECT: JUSTICE COMMITTEE ON EAST WEST EXCHANGES

My memorandum of October 10, attached, reflects the application for a visa by Ludwik W. Rajchman, who desired to attend the Fourth Annual Antibiotic Symposium in Washington on an exchange basis. Rajchman had been in the United States before, is a Polish National and has been twice investigated by the FBI following allegations of pro-Soviet sympathies. (S)

RUSSIA

John Reilly, Chairman of the Working Group of the captioned committee, has advised that the Department of State did not issue a visa to Rajchman and that Rajchman did not, therefore, attend the Symposium.

ACTION:

None. For your information.

ALL INFORMATION CONTAINED HEREIN IS UNCLASSIFIED EXCEPT WHERE SHOWN OTHERWISE.

Unclassified per 8/31/84 USDS letter NAC/PSK 11/20/84.

CLASS. BY SD-1 GSK/PSK
REASON-FCIM II, 1-2.4.2 2 & 3
DATE OF REVIEW OADR 8/26/82

RECORDED-45

b3
b7E

Enclosure

GAD:vec
(7)

1 - Mr. Belmont
1 - Mr. J. W. Lewis
1 - Mr. Kuno
1 - File 65-48970 (Rajchman)
1 - Liaison Section
1 - Mr. Day

65-48970-164

EX-127

6 OCT 24 1956

5 - DWK

ALL INFORMATION CONTAINED HEREIN IS UNCLASSIFIED DATE 8/19/82 BY SP-1 GSK/PSK

NOV 13 1956

51 OCT 24 1956

SECRET

RECORDED COPY FILED IN

THE FOREIGN SERVICE
OF THE
UNITED STATES OF AMERICA
American Embassy
Paris 8, France

Date: November 7, 1956

To: Director, FBI (65-48970)

From: Legat, Paris [redacted]

Subject: LUDWIG RAJCHMANN, was
INTERNAL SECURITY - R & PO

b3
b7E

Re Paris letter 10/16/56.

On 10/26/56 HERMAN COHEN, Visa Section, U. S. Embassy, Paris, advised that, inasmuch as the Antibiotic Symposium was over, subject's visa application was considered "dead."

By dispatch dated 10/26/56 the Department of State advised the Embassy that arrangements were not completed in time for subject to attend the conference, and that the Department did not extend an official invitation to subject.

RUC.

Unclassified per 8/31/84 MAC/PSK 11/20/84
BDS letter

WTB:CM
(5)

65-48970

EX-127

FBI
SEC'D - ESPIONAGE

3-D

722

20 NOV 16 1956

ALL INFORMATION CONTAINED
HEREIN IS UNCLASSIFIED
DATE 9/28/82 BY SP-1GSK/PSK

THE FOREIGN SERVICE
OF THE
UNITED STATES OF AMERICA

American Embassy
Paris 8, France

Date: January 24, 1957

To: Director, FBI (65-48970)

From: Legal Attache, Paris [redacted]

Subject: LUDWIG RAJCHMANN, was
INTERNAL SECURITY - R & PO

Re Paris let 11/7/56.

The Visa Section, U. S. Embassy, Paris, has advised that the Polish Embassy in Paris has requested a G-1 visa for subject as permanent delegate to UNICEF. Subject wishes to depart for the United States immediately. The Embassy has requested an advisory opinion from the Department regarding the issuance of a visa.

b3
b7E

Unclassified per 8/31/84 USDS letter - MAC/PSK 11/20/84.

ALL INFORMATION CONTAINED
HEREIN IS UNCLASSIFIED
DATE 9/28/82 BY SP4 CSK/FSA

WTB:AM

RECORDED - 28

65-48970-1666

EX-138

FBI
REC'D - ESP/DAVIS

116

71 FEB 1 1957

ESP SEC

FD-36 (Rev. 3-13-56)

DECLASSIFICATION AUTHORITY DERIVED FROM:
FBI AUTOMATIC DECLASSIFICATION GUIDE
DATE 09-24-2010

GIR 1

F B I SECRET WNINTEL Date: 1/29/57

Transmit the following message via AIRTEL

(Priority or Method of Mailing)

Mr. Tolson
Mr. Nichols
Mr. Boardman
Mr. Belmont
Mr. Mohr
Mr. Parsons
Mr. Rosen
Mr. Tamm
Mr. Trotter
Mr. Nease
Tele. Room
Mr. Holloman
Miss Gandy

TO: DIRECTOR, FBI

FROM: SAC, NEW YORK (100-68094)

RE: LUDWIK RAJCHMAN
IS-PO

b7E

[redacted] advised on 1/28/57, that EUGENIA SZTETNER, Polish Delegate to 11th Session of UN General Assembly, told ANTONI CZEJER to advise HENRYK JAROSZEK of the Polish Embassy, Washington, D.C., to call the US State Department and immediately intervene for a visa for subject who has to be in US on Wednesday (1/30/57?) to attend meeting of the Executive Board of UNICEF. Subject is presently in France. SZTETNER stated the matter was very urgent. (S)

For info. (U)

KELLY

3 - Bureau (RM)
1 - Washington Field (Info)(RM)
1 - New York (100-68094)

CLASS. BY SP-1 GSK/PSK
REASON-FCIM II, 1-2.4.2 2.4.3
DATE OF REVIEW OADR 8/19/82

CAG:sau(#18-0)
(6)

Mr. Belmont

~~ALL INFORMATION CONTAINED HEREIN IS UNCLASSIFIED EXCEPT WHERE SHOWN OTHERWISE.~~

RECORDED - 17

65-48970-167

21 JAN 30 1957

EX-120

Approved: Special Agent in Charge Sent M Per

SECRET

DECLASSIFICATION AUTHORITY DERIVED FROM:
FBI AUTOMATIC DECLASSIFICATION GUIDE
DATE 09-24-2010

Kuno

GIR 1

January 29, 1957

SECRET WNINTEL TELETYPE

URGENT

CLASS. BY SP-1 GSK/PSK
REASON-FCIM II, 1-2.4.2 1-3.4.2
DATE OF REVIEW OADR 8/19/82

SAC, NEW YORK

LUDWIK RAJCHMAN, WAS, IS - R --PO. RENY FILE ONE HUNDRED DASH SIX EIGHT ZERO NINE FOUR. SUBJECT ISSUED G DASH TYPE VISA BY STATE DEPARTMENT TODAY. SUBJECT EXPECTED TO ARRIVE NY BY AIR FRANCE SEVENTY DASH ONE JANUARY THIRTY NEXT. VISA IS FOR ATTENDANCE AT UNICEF AND IS VALID ONLY UNTIL FEBRUARY SEVEN NEXT. STATE DEPARTMENT CLEARANCE GRANTED FOR FULL INVESTIGATION INCLUDING SURVEILLANCES OF SUBJECT. CONDUCT DISCREET INVESTIGATION AND SUREP. (S)

FEDERAL BUREAU OF INVESTIGATION
U.S. DEPARTMENT OF JUSTICE
COMMUNICATIONS SECTION
JAN 29 1957
TELETYPE

COPIES DESTROYED
R47 NOV 2 1960

HOOVER

DWK:SSP
(3)

ALL INFORMATION CONTAINED
HEREIN IS UNCLASSIFIED EXCEPT
WHERE SHOWN OTHERWISE.

NOTE: Rajchman has been an international figure since 1919 and while in Switzerland in the early days of the League of Nations he allegedly was active in a Soviet espionage group. (S) He was under investigation by the Bureau in 1941 at State Dept request after he had been declared persona non grata on 5-12-41 as a result of interference in diplomatic activities at the Polish Embassy, then an anticommunist establishment. (S) Rajchman became an advisor to the Chinese Nationalist Government as an assistant to Dr. T. V. Soong. He was suspected of having contacts at the Dept of State and to "leak" information to unauthorized persons. The Rajchman case was reopened in November, 1949, as a result of allegations he was a pro-Soviet Polish representative in the UN. Investigation developed that Rajchman, if not a communist, was at least a "first class opportunist." (S) He was head of UN International Childrens Emergency Fund (UNICEF) until 1950 when his term expired. He left US 1-4-51 and now resides in France. He attempted to get a visa to attend the 4th annual antibiotic symposium 10-17-56 but was unsucdessful after his case had been taken up by the Dept of Justice and the Dept of State. Mr. J.P. McDonnell on 1-29-57 advised Liaison Agent O.H. Bartlett that since Rajchman was coming under UNICEF State had no choice but to issue him a G-Type (international organization) visa. McDonnell said State was not asking us to investigate Rajchman but we had State authority to conduct any type investigation we wished on Rajchman. (S) His visa is limited to the length of his official business or until 2-7-57.

Tolson
Nichols
Boardman
Belmont
Mason
Mohr
Parsons
Rosen
Tamm
Nease
Winterrowd
Tele. Room
Holloman
Gandy

SECRET
RECORDED - 21
65-48170-16

DECLASSIFICATION AUTHORITY DERIVED FROM:
FBI AUTOMATIC DECLASSIFICATION GUIDE
DATE 09-24-2010

b6
b7C

FEBRUARY 7, 1957

TELETYPE

URGENT SECRET WNINTEL

CLASS. BY SP-1 GSK/PSK
REASON-FCIM II, 1-2.4.2 2&3
DATE OF REVIEW CADR 8/27/82

SAC, NEW YORK (Orig)

LUDWIK RAJCHMAN, WAS, IS - R - PO. RENYFILE ONE HUNDRED DASH SIX EIGHT ZERO NINE FOUR. REBUTEL JANUARY TWENTY NINE LAST. SUBJECT'S VISA EXTENDED FOR TWO WEEKS. CONTINUE INVESTIGATION. ADVISE IMMEDIATELY IF HE ENGAGES IN ACTIVITIES OUTSIDE SCOPE OF HIS G-TWO VISA. SUREP.

(U) (S)

HOOVER

~~ALL INFORMATION CONTAINED HEREIN IS UNCLASSIFIED EXCEPT WHERE SHOWN OTHERWISE.~~

DWK:sls

(3)

ALL INFORMATION CONTAINED HEREIN IS UNCLASSIFIED DATE 8/19/82 BY SP-1 GSK/PSK

NOTE: JP McDonnell

State Dept. advised SA Bartlett 2-7-57 that subject's diplomatic visa extended 2 weeks. He is suspected Polish intelligence agent. (S) State Dept. authority has been granted to conduct any type investigation we wish on Rajchman. (S) Rebutel instructed NY to conduct discreet investigation including surveillances and surep. (S) His original visa expired 2-7-57.

FEDERAL BUREAU OF INVESTIGATION
U. S. DEPARTMENT OF JUSTICE
COMMUNICATIONS SECTION

Unclassified per 8/31/84 VSDS letter however, should remain classified to protect Bureau interests. MAC/PSK 11/30/8

RECORDED - 80

FEB 7 1957

REC'D-ROOM

FEB 7 1957

COPIES DESTROYED
47 NOV 2 1960

TELETYPE

FEB 12 1957

7:20 P

Tolson
Nichols
Boardman
Belmont
Mason
Mohr

FEB 7 2 12 PM '57

169

SECRET

7 FEB 1

THE FOREIGN SERVICE
OF THE
UNITED STATES OF AMERICA

American Embassy
Paris 8, France

~~SECRET~~

Date: February 11, 1957

To: Director, FBI (65-48970)

From: Legat, Paris [redacted]

Subject: LUDWIG RAJCHMANN, was
INTERNAL SECURITY - R & PO

ALL INFORMATION CONTAINED HEREIN IS UNCLASSIFIED EXCEPT WHERE SHOWN OTHERWISE.

b3
b7E

CLASS. 57 SP-1 BSK/PSK
DATE OF REVIEW 9/28/82

Re Paris letter 1/24/57.

U. S. Embassy files, Paris, disclose that subject, who is presently in the United States as permanent delegate to the UNICEF, has requested an extension of his U. S. visa beyond the 2/7/57 expiration date on the basis of his appointment as Third Vice-Chairman of the Executive Board of UNICEF, the next meeting of which is in April 1957. (S)

By cable dated 2/6/57 the Embassy here advised the State Department that repeated checks at Paris failed to refute or confirm charges of Communist activity in France. Reportedly, suspicions concerning subject were "based on an FBI report dated 1/12/53." The Embassy, accordingly, agreed with the Department of State that there were insufficient grounds to refuse to extend subject's U. S. visa. (S)

ROL:CM

DECLASSIFIED BY SP-7 MBC/PSK
ON 11/31/84
pw 8/31/84 USDS letter.

RECORDED-6

EX-126

FIVISON SECTION FBI
FEB 14 1 OF PM '57
SEC.O-FOREIGN FIVISON

65-48970-170

10 FEB 14 1957

~~SECRET~~

DECLASSIFICATION AUTHORITY DERIVED FROM:
FBI AUTOMATIC DECLASSIFICATION GUIDE
DATE 09-24-2010

FD-210

UNITED STATES DEPARTMENT OF JUSTICE

FEDERAL BUREAU OF INVESTIGATION

In Reply, Please Refer to File No.

201 East 69th Street
New York 21, New York

SECRET

Date: 2/5/57

RE: MOVEMENT OF POLISH NATIONALS
LUDWIK RAJCHMAN (U)

The following information regarding the above-captioned alien was furnished on 2/1/57 by the Office of the Immigration and Naturalization Service located at NY

Name and Aliases: LUDWIK RAJCHMAN

Date and Place of Birth: 11/1/81, Warsaw, Poland

Height: NI Weight: NI Sex: NI

Color of Eyes: NI Color of Hair: NI

Passport: #003193 Type Pol. Dipl. ppt. Valid until 12/31/57

Issued by NI

Type of Visa: G-2 Occupation: Pol. Del. to UNICEF, NY

Arrived: 1/30/57 Via PAA 65 at NY Int.

Destination: c/o Pol. Del. to UNICEF, NY, NY

Admitted until 2/7/57

Departed: (S) (U) Via at

Destination:

Residence Address:

Business Address:

Dependents: ~~ALL INFORMATION CONTAINED HEREIN IS UNCLASSIFIED EXCEPT WHERE SHOWN OTHERWISE.~~

Unclassified per 1/17/85 INS letter. MKC/psk 2/4/85

Unclassified per OGA letter 9/8/92 Bj/dmg 3/5/96

Date 2-8-57 R/S

65-48770

NOT RECORDED
8 FEB 7 1957

ESP SEC

66 FEB 13 1957

SECRET

CLASS. BY SP-1 GSK/PSK

DATE OF REVIEW OADR 9/28/82

b7E

UNRECORDED COPY FILED

4-22 (Rev. 12-17-56)

Federal Bureau of Investigation
Records Branch

_____, 1957

- [ ] Name Check Unit - Room 6523
- [ ] Service Unit - Room 6524
- [ ] Forward to File Review
- [ ] Attention
- [ ] Return to [redacted] 1728 b6 b7C

Supervisor Room Ext.

Type of References Requested:

- [ ] Regular Request (Analytical Search)
- [x] All References (Subversive & Nonsubversive)
- [ ] Subversive References Only
- [ ] Nonsubversive References Only
- [ ] Main _____ References Only

ALL INFORMATION CONTAINED HEREIN IS UNCLASSIFIED DATE 8/26/82 BY SP-1 CSK/PSK

Type of Search Requested:

- [ ] Restricted to Locality of
- [ ] Exact Name Only (On the Nose)
- [ ] Building [ ] Variations
- [ ] Check for Alphabetical Loyalty Form

Subject RAJCHMAN, LUDWIK W.
Birthdate & Place
Address

Localities

R# _____ Date 2/6 Searcher Initials JSG

	FILE NUMBER	SERIAL
(WTU	to Bu RPT in 65 main I 7/18/51)	
	Ludwik Witold (Bu)	
	65-48970 I	
✓	138-1073-23 p.7	b3
✓	138-492-B-1	b7E
✓	138-10-53 p.31	
✓	121-34655-13	
✓	[redacted] (Suby's daughter)	
✓	100-392380-5 I (Suby's son)	
✓	100-386623-20	
✓	77-54870-30	
✓	[redacted]	
✓		
✓	40-26634-11	
	Ludwik W.	
	140-0-17650	
✓	[redacted]	
	123-8050-7	
	Ludwik Vitold (Var)	
MF	65-48970-158 Sum 4/24/52	
	121-34361-21	

FD-36 (Rev. 3-13-56)

DECLASSIFICATION AUTHORITY DERIVED FROM:
FBI AUTOMATIC DECLASSIFICATION GUIDE
DATE 09-24-2010

F B I

Date: 2/8/57

Transmit the following message via: ~~SECRET~~ AIRTEL ~~UNINTEL~~

(Priority or Method of Mailing)

Mr. Tolson
Mr. Nichols
Mr. Boardman
Mr. Belmont
Mr. Mohr
Mr. Parsons
Mr. Rosen
Mr. Tamm
Mr. T
Mr. N
Tele. Room
Mr. H
Miss Gandy

TO: DIRECTOR, FBI (65-48970)

FROM: SAC, NEW YORK (100-68094)

SUBJECT: LUDWIK RAJCHMAN
IS - PO

CLASS. BY SP-1 GSP/PK
REASON-FCIM II, 1-2.4.2 2.2.3
DATE OF REVIEW 8/23/82

(U) Re NY airtel to Chicago 1/29/57 entitled, "DR. (FNU) RYTEL, (PH) TELEPHONE NUMBER BRUNSWICK 8-2774, [redacted] (S) [redacted] Beekman Towers Hotel, NYC, (protect) advised on 2/8/57 that Dr. ALEXANDER RYTEL 2424 North Kedzie Blvd., Chicago, Ill., sent a special delivery letter to subject address Beekman Towers Hotel, NYC. According to [redacted] subject was supposed to stay at above hotel, however, apparently changed his mind and is now staying at the Westbury Hotel, 69th and Madison Ave., NYC. (S)

b3
b7E
b7D
b7E

(U) For info Chicago, subject arrived NYC on 1/30/57 to attend UN International Childrens Emergency Fund Session. He has been granted extension of visa for 2 weeks to expire app. 2 weeks, and Bureau requested to be advised immediately if he engages in activities outside scope of his G-2 visa. (S) (U) (other representative of recognized foreign member government to international organizations, his staff, and members of immediate family).

Chicago requested to ascertain, if possible, purpose of RYTEL's contact with subject, and immediately advise Bu and NYO. (S)

(U)

KELLY

RECORDED - 72 65-48970-178

b3
b7E

3- Bureau (RM)
2- Chicago (RM)
1- NY [redacted] (DR. ALEXANDER RYTEL) (S)
1- NY (100-68094)

18 FEB 9 1957

(U)

EX-117

CJG:vd #18-0
(8)

Mr. Belmont

SECRET

61 FEB 20 1957

Approved: _____ Sent _____ M Per _____
Special Agent in Charge

FORMATION CC" ... IN IS UNCLASSIFIED EXCEPT WHERE SHOWN OTHERWISE.

Unclassified per EO 12958 by USDS Letter dated 4/8/04

FEDERAL BUREAU OF INVESTIGATION
FOI/PA
DELETED PAGE INFORMATION SHEET
FOI/PA# 1351805-0

Total Deleted Page(s) = 22
Page 75 ~ Referral/Consult;
Page 76 ~ Referral/Consult;
Page 77 ~ Referral/Consult;
Page 78 ~ Referral/Consult;
Page 79 ~ Referral/Consult;
Page 80 ~ Referral/Consult;
Page 81 ~ Referral/Consult;
Page 82 ~ Referral/Consult;
Page 83 ~ Referral/Consult;
Page 84 ~ Referral/Consult;
Page 85 ~ Referral/Consult;
Page 86 ~ Referral/Consult;
Page 87 ~ Referral/Consult;
Page 88 ~ Referral/Consult;
Page 89 ~ Referral/Consult;
Page 90 ~ Referral/Consult;
Page 91 ~ Referral/Consult;
Page 92 ~ Referral/Consult;
Page 93 ~ Referral/Consult;
Page 94 ~ Referral/Consult;
Page 95 ~ Referral/Consult;
Page 96 ~ Referral/Consult;

```
XXXXXXXXXXXXXXXXXXXXXXXX
X   Deleted Page(s)    X
X   No Duplication Fee X
X   For this Page      X
XXXXXXXXXXXXXXXXXXXXXXXX
```

SECRET

INFORMANTS

Identity of Source	Date of Activity and/or Description	Date Received	Agent To Whom Furnished	File Number Where Located
T-1 [redacted], Westbury Hotel, NYC (at own request)	2/19/57		SA CHESTER J. GUSTOWSKI	100-68094-144
T-2 Former [redacted]	Re J. C. WITENBERG			Instant Report
T-3 Mail cover on residence of RUTH ELIZABETH CRAWFORD, 431 E. 20 St., NYC				
T-4 [redacted] to NY, 10/6/52, regarding [redacted]				

(U) (S) (U) (S)

b7D

b3
b7D
b7E

Careful consideration has been given to each source concealed and T symbols were utilized in the report only in those instances where the identity of the source must be concealed.

REFERENCE: Report of SA CHESTER J. GUSTOWSKI, 3/29/57, New York.

SECRET

ADMINISTRATIVE PAGE

SECRET

FD-36 (Rev. 3-13-56)

DECLASSIFICATION AUTHORITY DERIVED FROM:
FBI AUTOMATIC DECLASSIFICATION GUIDE
DATE 09-23-2010

FBI

Date: 2/13/57

Transmit the following message via AIR-TEL

SECRET

(Priority or Method of Mailing)

Mr. Tolson
Mr. Nichols
Mr. Boardman
Mr. Belmont
Mr. Mohr
Mr. Parsons
Mr. Rosen
Mr. Tamm
Mr. Trotter
Mr. Nease
Tele. Room
Mr. Holloman
Miss Gandy

TO : DIRECTOR, FBI

FROM : SAC, NEW YORK [redacted] b3 b7E

SUBJECT: LUDWIK RAJCHMAN
IS-PO

INS, NYC, advised subject arrived NYC, 1/30/57, destined to United Nations International Childrens Emergency Fund Conferences in NYC. Unclassified per 1/12/85 INS letter - MRC/PSK 2/14/85

[redacted] Westbury Hotel, NYC, advised on 2/12/57, that subject made long distance telephone calls on 2/8/57 to New Brunswick, N.J., CHarter 7-1766 and CHarter 7-5484, and to Washington, D. C., DEcatur 2-6100. In latter call he asked for BEN COHEN. (S) b7D

Newark and WFO requested to identify subscribers to above telephones, check names against indices and submit airtel results expeditiously.

ALL INFORMATION CONTAINED HEREIN IS UNCLASSIFIED DATE 6/19/82 BY SP-1 GSK/PSK

KELLY

CLASS. BY SP-1 GSK/PSK
REASON-FCIM II, 1-2.4.2 2.3
DATE OF REVIEW OADR 8/27/82

RECORDED - 23
EX-126

65-48970-173 b3 b7E

3- Bureau (RM)
2- Newark (RM)
2- Washington Field (RM)
1- New York [redacted]

CJG:cem
(9)

18 FEB 14 1957

Mr. Belmont

ALL INFORMATION CONTAINED HEREIN IS UNCLASSIFIED EXCEPT WHERE SHOWN OTHERWISE.

SECRET

F 296

50 FEB 21 1957

Approved: _____ Sent _____ M Per _____
Special Agent in Charge

FD-36 (Rev. 3-13-56)

DECLASSIFICATION AUTHORITY DERIVED FROM:
FBI AUTOMATIC DECLASSIFICATION GUIDE
DATE 09-23-2010

F B I

GIR 1

SECRET

Date: 2/12/57

Transmit the following message via AIRTEL WIRNTEL

(Priority or Method of Mailing)

Mr. Tolson
Mr. Nichols
Mr. Boardman
Mr. Belmont
Mr. Mohr
Mr. Parsons
Mr. Rosen
Mr. Tamm
Mr. Trotter
Mr. Nease
Tele. Room
Mr. Holloman
Miss Gandy

TO: DIRECTOR, FBI

FROM: SAC, NEW YORK (100-68094)

LUDWIK RAJCHMAN -
IS-PO

CLASS. BY SP-1 GSK/PSK
REASON-FCIM II, 1-2.4.2, 2.4.3
DATE OF REVIEW 8/19/82

Re NY airtel, 2/8/57.

[redacted] advised on 2/11/57, that JOZEF WINIEWICZ, Head of Polish Delegation to Eleventh Session of UN General Assembly, contacted Dr. (ALEXANDER) RYTEL, Telephone Number BRunswick 8-2774, Chicago, Ill., and stated that RYTEL is a hard person to "get a hold of." RYTEL said he will be in NYC on 2/13/57, and will stay at Roosevelt Hotel. WINIEWICZ stated he is leaving for Poland at 2:30 P.M. on 2/13/57, and asked RYTEL if he agreed with RAJCHMAN and RYTEL said "yes." (S)

b3
b7E

WINIEWICZ advised he wants to see RYTEL if possible and will call him again this date. RYTEL mentioned he is planning to leave in September and WINIEWICZ added "I want you to stay with us" (in Poland ?). RYTEL said "We will discuss that later" and added he is happy for what happened. (S)

(U) RYTEL may be identical with Dr. ALEXANDER RYTEL, who in a confidential memorandum from Mr. HERBERT WECHSLER, Assistant Attorney General, War Division, to JAMES R. SHARP, Chief, Foreign Agents Registration Section, dated 5/10/44, is mentioned as follows: (S)

(U)

"Dr. ALEXANDER RYTEL is a Polish physician, a citizen of Poland and Captain in the Polish Army who, (S)

(U)

ALL INFORMATION CONTAINED HEREIN IS UNCLASSIFIED EXCEPT WHERE SHOWN OTHERWISE.

3- Bureau (RM)
2- Chicago (RM)
1- New York (100-92198) (S)
1- New York [redacted]
1- New York (100-68094)

RECORDED - 17 65-48970-174

14 FEB 13 1957

CJG:amw (#18-0)
(9) FEB 20 1957

b3
b7E

Mr. Belmont

Approved: Sent M Per
Special Agent in Charge

SECRET

FD-36 (Rev. 3-13-56)

FBI

NY 100-68094 SECRET Date: 2/12/57

Transmit the following message via _____

(Priority or Method of Mailing)

since October, 1943, has been a Delegate in the US of the World League of Poles Abroad (Swiat Pol) London, an agency of the Polish Government. As Delegate of Swiat Pol, RYTEL has been especially active in reorganizing the Federated (Polish) Merchants Organizations of America, has written a book on "Post-War Aid to Poland" and is lecturing "On Medical Subjects and Informational Topics of Poland." (S) (U)

The memorandum also reflected:

"Who's Who in Polish America" (edited by Rev. FRANCIS BOLEK, M.A., Third Edition, Harbinger House, NY, 1943, Page 393) identifies RYTEL thus: (S) (U)

"Physician, author. Born in Sokolow Podlaski, Poland, 3/30/96. Graduated medical school, University of Joseph Pilsudski, Warsaw, Poland, 1923. Since 1923, Assistant at Public Health School, Warsaw. Assistant at St. Stephens Hospital, Warsaw, Poland, since 1926. Senior Assistant at clinic, University of Joseph Pilsudski, Director of Wolski Hospital, Warsaw, Poland, since 1938. Author of 42 monographs and books written on Public Health, Public Sanitation and Internal Medicine. Publisher and Editor of "Lekarz Ubezpieczalni Spolecznej" (Medical Insurance Physician). Publisher of "Polski Archiwum Medycyny Wewnetrznej" (Polish Archives of Internal Medicine)....published in American for medical works. Gave a series of lectures on medical subjects and informational topics on Poland...." (S) (U)

For information.

KELLY

SECRET

Approved: _____ Sent _____ M Per _____

Special Agent in Charge

DECLASSIFICATION AUTHORITY DERIVED FROM:
FBI AUTOMATIC DECLASSIFICATION GUIDE
DATE 09-23-2010

FEDERAL BUREAU OF INVESTIGATION
U. S. DEPARTMENT OF JUSTICE
COMMUNICATIONS SECTION

FEB 16 1957

GIR 1

TELETYPE

~~SECRET~~

Mr. Tolson
Mr. Nichols
Mr. Boardman
Mr. Belmont
Mr. Mohr
Mr. Parsons
Mr. Rosen
Mr. Tamm
Mr. Trotter
Mr. Nease
Tele. Room
Mrs. Holoman
Miss Gandy

~~CLASS. BY SP-1 GSK/PSK~~
~~REASON-FCIM II, 1-2.4.2 2.4.3~~
~~DATE OF REVIEW DADR 8/25/82~~

FBI BOSTON 2-16-57 7-16 PM

DIRECTOR, FBI AND SAC NEW YORK URGENT

LUDWIK RAJCHMAN, IS DASH PO. RE NY TEL FEB. FOURTEEN LAST. SUBJECT ARRIVED BOSTON ELEVEN THIRTY AM TODAY. MET BY WOMAN BELIEVED TO BE DR. MARTHA MARY ELIOT, PRESIDENT, AMERICAN PUBLIC HEALTH ASSOCIATION AND ASSOCIATE CHIEF U.S. CHILDRENS BUREAU. SUBJECT DRIVEN BY WOMAN IN CAR REGISTERED TO DR. ELIOT TO CHILDREN-S HOSPITAL, BOSTON. SUBJECT VISITED AT HOSPITAL FOR APPROXIMATELY ONE AND A HALF HOURS. NO FISUR CONDUCTED IN HOSPITAL. SUBJECT LEFT HOSPITAL ACCOMPANIED BY DR. CHARLES A. JANEWAY, PHYSICIAN IN CHIEF, CHILDREN-S HOSPITAL, BOSTON. BOTH LUNCHED HARVARD CLUB, BOSTON. SUBJECT DRIVEN IN JANEWAY-S PERSONAL CAR TO JANEWAY-S RESIDENCE WESTON, MASS. AFTER BRIEF VISIT JANEWAY DROVE SUBJECT TO ROUTE ONE TWO EIGHT STATION OF NEW HAVEN RR WHERE SUBJECT BOARDED MERCHANT-S LIMITED TRAIN ALONE, DEPARTING FIVE TWENTY PM. SUBJECT TRAVELD COACH. NYO TELEPHONICALLY ADVISED.

BRANIGAN

END ACKPLS

WA 7-20 PM OK FBI WA CS

NY OK FBI NY WPQ

T UNDISC

ALL INFORMATION CONTAINED HEREIN IS UNCLASSIFIED EXCEPT WHERE SHOWN OTHERWISE.

RECORDED - 76 65-48970-175

EX-127

FEB 20 1957

ALL INFORMATION CONTAINED HEREIN IS UNCLASSIFIED DATE 8/19/82 BY SP-1 GSK/PSK

Mr. Belmont

67 FEB 27 1957

~~SECRET~~

DECLASSIFICATION AUTHORITY DERIVED FROM:
FBI AUTOMATIC DECLASSIFICATION GUIDE
DATE 09-23-2010

FEDERAL BUREAU OF INVESTIGATION
U. S. DEPARTMENT OF JUSTICE
COMMUNICATIONS SECTION

GIR

Mr. Tolson
Mr. Nichols
Mr. Boardman
Mr. Belmont
Mr. Mohr
Mr. Parsons
Mr. Rosen
Mr. Tamm
Mr. Trotter
Mr. Nease
Tele. Room
Mr. Holloman
Miss Gandy

ALL INFORMATION CONTAINED HEREIN IS UNCLASSIFIED DATE 8/19/82 BY SP-1 CBK/PSK

FEB 14 1957

TELETYPE SECRET

72605

WASH 14 AND BOSTON 1 FROM NEW YORK 14 7-44 PM

DIRECTOR AND SAC URGENT

CLASS. BY SP-1 CBK/PSK
REASON-FCIA II, 1-2 ... 3
DATE OF REVIEW ... 8/27/82

BRANIGAN

b7D

LUDWIK RAJCHMAN, IS DASH PO. [redacted] WESTBURY HOTEL, NYC, PAREN PROTECT END PAREN ADVISED THIS DATE, SUBJ AT NINE THREE EIGHT PM, FEBRUARY THIRTEEN LAST, CALLED BOSTON, MASSACHUSETTS, TWINBROOKS THREE DASH SEVEN THREE SEVEN SEVEN AND SPOKE TO DR. JANEWAY PAREN PH END PAREN SAYING HE IS GOING BY TRAIN TO BOSTON ON SATURDAY FEBRUARY SIXTEEN NEXT AND WOULD ARRIVE THERE ABOUT ELEVEN THIRTY AM. HE ASKED WHETHER QUOTE SHE UNQUOTE WOULD BE THERE AND DR. JANEWAY STATED QUOTE IF IT IS CONFIDENTIAL NO UNQUOTE. SUBJ SAID QUOTE SHE UNQUOTE SHOULD BE THERE AND THEY WOULD GO RIGHT TO THE HOSPITAL TO SEE DR. ELLIOTT. DR. JANEWAY THEN SAID HE WOULD ARRANGE FOR DR. ELLIOTT TO BE THERE. FOR INFO BOSTON, SUBJ ARRIVED NYC JANUARY THIRTY LAST, DESTINED TO UN INTERNATIONAL CHILDREN-S EMERGENCY FUND. HE PLANS TO RETURN TO EUROPE ON FEBRUARY TWENTY DASH ONE NEXT. BUREAU IS INTERESTED IN ACTIVITIES OF SUBJECT AND IS TO BE ADVISED IMMEDIATELY OF ANY UNUSUAL ACTIVITIES ON PART OF SUBJ. BOSTON OFFICE WILL BE FURNISHED PHOTOGRAPHS OF SUBJ IN SEPARATE AIRTEL. (S)

(U)

RECORDED-37

65-48970-176

KELLY

20 FEB 20 1957

END AND ACK IN-0

BS NY R1 BS PNM

Mr. Belmont

WA PLS HOLD BS DIS

67 FEB 27 1957

cc Branigan

SECRET

ALL INFORMATION CONTAINED HEREIN IS UNCLASSIFIED EXCEPT WHERE SHOWN OTHERWISE.

Mr. Reuhl
Liaison

65-48970

BY COURIER SERVICE

ALL INFORMATION CONTAINED
HEREIN IS UNCLASSIFIED
DATE 8/19/82 BY SP/GSK/PSK

Date: February 20, 1957

To: Mr. Scott McLeod (Orig & 2)
Administrator
Bureau of Security and Consular Affairs
Department of State
Washington 25, D. C.

From: John Edgar Hoover, Director
Federal Bureau of Investigation

Subject: LUDWIK RAJCHMAN
INTERNAL SECURITY - PO

The following information was telephonically furnished Mr. James E. Smith of the State Department on February 19, 1957, by Special Agent L. H. Martin of this Bureau:

Mr. Hayhurst, Executive Assistant Manager, Westbury Hotel, New York City, advised the New York Office of the FBI that subject was residing at the Westbury Hotel. According to Mr. Hayhurst, one Lyle Munson (Consultant to the Senate Internal Security Subcommittee) had spoken to Rajchman by telephone on February 19, 1957, and said he had a document for him. Later the same evening, Munson attempted to hand a paper to the subject in the lobby of the hotel but the subject refused to accept it and returned to his room. Subsequently, a bellhop found a paper on the floor of the lobby with the subject's name on it and tried to slip it under the subject's door. The subject called Mr. Hayhurst and objected. Hayhurst then obtained the paper from the bellhop and found that it was a subpoena for the subject to appear at the Senate Office Building at 10 A.M. February 20, 1957. Mr. Hayhurst then called the subject and told him what the paper was. The subject replied that it could not possibly be and that he could not be subpoenaed inasmuch as he is a diplomat; however, the subject then came to the hotel lobby and obtained the subpoena and ~~said he~~ would take it up with his ambassador.

65-48970-1079

RECORDED-18

6 FEB 26 1957

NOTE: One extra copy furnished State Department as subject is a Polish Delegate to the UN Children's Education Fund (UNCEF) and this matter will undoubtedly be of interest to the U.S. Delegation to the UN.

VER:gf
(6)

BY COURIER SVC.
31 FEB 21
COMM-FBI

Tolson
Nichols
Boardman
Belmont
Mason
Mohr
Parsons
Rosen
Tamm
Nease
Winterrowd
Tele. Room
Holloman
Gandy

DECLASSIFICATION AUTHORITY DERIVED FROM:
FBI AUTOMATIC DECLASSIFICATION GUIDE
DATE 09-23-2010

Mr. Tolson
Mr. Nichols
Mr. [illegible]
Mr. Belmont
Mr. Mohr
Mr. Parsons
Mr. [illegible]
Mr. [illegible]
Mr. [illegible]
Mr. [illegible]
Tele. [illegible]
Mr. [illegible]
Miss [illegible]

SECRET

CLASS. BY SP-1 GSK/PSK
REASON FORM 1242 2/3
8/19/82

AIRTEL

TO: DIRECTOR, FBI (65-48970) 2/21/57

FROM: SAC, WFO (100-16734)

LUDWIK RAJCHMAN
IS-PO

ALL INFORMATION CONTAINED HEREIN IS UNCLASSIFIED EXCEPT WHERE SHOWN OTHERWISE.

(U) ReNYairtel to Director dated 2/13/57, requesting subscriber to WDC Telephone Number DE 2-6100 be ascertained and name checked against indices. (S)

(U) The current WDC Telephone Directory lists BENJAMIN V. COHEN, 1727 Massachusetts Ave., N. W., WDC, as a subscriber of Telephone Number DE 2-6100. (S)

(U) The 1956-57 edition of Who's Who in America reflects that BENJAMIN VICTOR COHEN was born September 23, 1894, Muncie, Indiana, is unmarried; resides at 1727 Massachusetts Ave., N. W., WDC, and is a Lawyer by profession. Who's Who reflected that COHEN held high positions with the US Government in various departments and agencies from about 1917 to 1952. A few of the positions held by COHEN are as follows: (S)

(U) Special Assistant to the USAG; a member of American Delegation to Dunbarton Oaks Conference; Senior Advisor to and a member of American Delegation to the United Nations General Assembly; US representative before International Court of Justice, The Hague; United States representative on United Nations Disarmament Commission, and Counselor of Department of State. (S)

(U) The report of SA THOMAS W. SMITH dated 7/15/55, entitled BENJAMIN VICTOR COHEN, SPI - State Department, (WFO 77-17503) reflects results of an extensive applicant-type investigation conducted on COHEN. (S)

b3
b7E

(3)-Bureau
2-New York [redacted]
1-WFO
LB: jtn
(6)

RECORDED - 17

AIRTEL

MAR 4 1957 Mr. Belmont

SECRET

SECRET

WFO 100-16734

The administrative page of the above-mentioned report reflects that WFO Files contain references indicating that BEN COHEN has been contacted by and associated with subjectsoof security-type investigations. A review of these references indicated that these contacts have not been made on a covert basis and there is no indication of subversive or espionage activity on part of COHEN. The contacts appeared to be in connection with the various positions held by COHEN. (S)

(U)

[redacted] advised on 2/7/57, that JOSEF WINIEWICZ (Chief Polish United Nations Delegate) visited BENJAMIN V. COHEN at the Winthrop House, 1727 Massachusetts Ave., N. W., on this date. (S)

(U)

b3
b7E

LAUGHLIN

SECRET

DECLASSIFICATION AUTHORITY DERIVED FROM:
FBI AUTOMATIC DECLASSIFICATION GUIDE
DATE 09-23-2010

FEDERAL BUREAU OF INVESTIGATION
U. S. DEPARTMENT OF JUSTICE
COMMUNICATIONS SECTION

GIR 0

ALL INFORMATION CONTAINED
HEREIN IS UNCLASSIFIED
DATE 8/19/82 BY SP-1GSK/PSK

FEB 20 1957

TELETYPE SECRET WNINTEL

Mr. Tolson
Mr. Nichols
Mr. Boardman
Mr. Belmont
Mr. Mohr
Mr. Parsons
Mr. Rosen
Mr. Tamm
Mr. Trotter
Mr. Nease
Tele. Room
Mr. Holloman
Miss Gandy
BRANIGAN

FBI NYC 2-20-57 5-00 AM EST JFM

DIRECTOR, FBI URGENT

CLASS. BY SP-1GSK/PSK
REASON-FOIM 2-3
DATE OF REVIEW OMR 8/27/82

LUDWIK RAJCHMAN - IS-PO. MR. ALFRED HAYHURST, EXECUTIVE ASSISTANT MANAGER, WESTBURY HOTEL, NYC TELEPHONICALLY ADVISED NYO THAT ON EVENING OF TWO NINETEEN FIFTYSEVEN SUBJECT TOLD HIM HE HAD RECEIVED A MESSAGE TO CALL ONE LYLE MUNSON AT A CERTAIN TELEPHONE NUMBER. ALTHOUGH SUBJECT DID NOT KNOW MUNSON, HE NEVERTHELESS CALLED HIM AND MUNSON SAID HE HAD SOME PAPERS OR DOCUMENTS TO GIVE HIM. SHORTLY THEREAFTER SUBJECT WAS CALLED BY MUNSON FROM THE LOBBY OF THE HOTEL AND WHEN SUBJECT WENT DOWN TO THE LOBBY HE WAS APPROACHED BY TWO PERSONS WHOM SUBJECT DESCRIBED AS DISREPUTABLE LOOKING. THEY ATTEMPTED TO GIVE SUBJECT A PAPER AND HE TOLD THEM HE DID NOT KNOW THEM AND WOULD NOT TAKE ANY PAPERS FROM THEM SUBJECT THEN RETURNED TO HIS ROOM. MR. HAYHURST SAID IMMEDIATELY THEREAFTER ONE OF THE HOTEL BELLBOYS FOUND A DOCUMENT IN THE LOBBY AND SEEING THAT IT BORE SUBJECTS NAME WENT TO SUBJECTS ROOM AND TRIED TO PUT THE DOCUMENT UNDER THE DOOR. SUBJECT THEN CALLED THE ASSISTANT MANAGER AND TOLD HIM SOMEONE WAS TRYING TO PUT SOMETHING UNDER THE DOOR. WHILE MR. HAYHURST WAS CALLING THE NYO, THE BELLBOY RETURNED TO THE LOBBY WITH THE PAPER AND HAYHURST READ A PORTION OF THE DOCUMENT.

165-48170-179

ALL INFORMATION CONTAINED
HEREIN IS UNCLASSIFIED EXCEPT
WHERE SHOWN OTHERWISE.

END PAGE ONE

RECORDED - 62

50 MAR 5 1957

SECRET EX-108

Mr. Belmont

SECRET

IT INDICATED THAT IT WAS ISSUED OVER THE SIGNATURE OF JAMES O. EASTLAND, CHAIRMAN, SENATE INTERNAL SECURITY SUB-COMMITTEE OF THE JUDICIARY COMMITTEE. IT WAS DATED TWO EIGHTEEN FIFTYSEVEN AND CALLED FOR THE APPEARANCE OF SUBJECT BEFORE THE COMMITTEE ON TWO TWENTY FIFTYSEVEN AT TEN AM AT ROOM THREE ONE NINE, SENATE OFFICE BUILDING , WASHINGTON DC. IT ALSO BORE THE NAME OF LYLE H. MUNSON, CONSULTANT FOR THE COMMITTEE. MR. HAYHURST ADVISED HE CALLED SUBJECT AND TOLD HIM THE DOCUMENT WAS A SUBPOENA. SUBJECT SAID THAT WAS AN IMPOSSIBILITY THAT HE HAD DIPLOMATIC IMMUNITY. /SUBJECT HOLDS A G-TWO VISA/. NEVERTHLESS SUBJECT CAME DOWN FROM HIS ROOM TO THE HOTEL DESK AND ACCEPTED THE SUBPOENA. SUBJECT SAID THIS IS AMAZING AND COMMENTED HE WOULD IMMEDIATELY CONSULT WITH HIS AMBASSADOR. MR. HAYHURST ABOUT ELEVEN PM TWO NINETEEN FIFTYSEVEN ADVISED A "PERSONAL AND REPORT" TELEGRAM HAD BEEN DELIVERED TO THE HOTEL AND IN SUBJECTS ABSENCE HAD BEEN RETURNED BY DELIVERY BOY TO WESTERN UNION BRANCH OFFICE SIX ONE SIX MADISON AVENUE. THE MESSAGE WAS SENT FROM WASHINGTON DC AND HAD TO BE HANDED PERSONALLY TO THE ADRESSEE. IT APPEARS THE CONTENTS OF THIS TELEGRAM ARE REFLECTED IN FOLLOWING UNITED PRESS DISPATCH DATED TWO NINETEEN FIFTYSEVEN. ...

"LUDWIK RAJCHMAN, POLISH DELEGATE TO A SPECIAL UN AGENCY WAS SERVED

END PAGE TWO

SECRET

SECRET

A SUBPOENA IN NEW YORK TONIGHT TO APPEAR TOMORROW BEFORE SENATE INTERNAL SECURITY SUB-COMMITTEE RAJCHMAN THREW THE SUBPOENA TO THE FLOOR OF A NY HOTEL WHEN IT WAS HANDED TO HIM ACCORDING TO ROBERT MORRIS, CHIEF COUNSEL FOR THE SUBCOMMITTEE. MORRIS SAID SUB-COMMITTEE CHAIRMAN JAMES O. EASTLAND THEN SENT RAJCHMAN A TELEGRAM INFORMING HIM THAT HIS FAILURE TO COMPLY WITH THE SUBPOENA COULD RESULT IN HIS BEING HELD IN CONTEMPT OF CONGRESS. RAJCHMAN IS A POLISH DELEGATE TO THE UN CHILDRENS EDUCATION /EMERGENCY/ FUND, MORRIS SAID. HE IS A POLISH NATIONAL. SHOULD HE IGNORE THE SUBPOENA ON THAT GROUND, IT WAS BELIEVED THAT THE CONTROVERSY WOULD SET OFF A TEST CASE. THE SUBCOMMITTEE WANTS TO QUESTION RAJCHMAN ABOUT COMMUNIST ACTIVITIES IN SPECIALIZED AGENCIES OF THE UN, MORRIS SAID. HE SAID THE SUBPOENA WAS ISSUED BECAUSE SUBCOMMOTTEE HAD LEARNED RAJCHMAN MIGHT BE LEAVING THE COUNTRY IN A FEW DAYS. HIS TESTIMONY IF HE APPEARS WILL BE GIVEN IN EXECUTIVE SESSION.".

FOR INFO BUREAU, JANUSZ ZOLTOWSKI, DEFECTED POLISH FINANCIAL COUNSELLER, ARRIVED FROM HOUSTON TEXAS AT NEWARK NEW JERSEY AT TEN FORTYFIVE PM TWO NINETEEN FIFTYSEVEN AND PLANS TO HAVE A MEETING WITH RAJCHMAN THIS DATE. BUREAU WILL BE APPRISED OF RESULTS OF THIS MEETING SHOULD IT OCCUR. LIKEWISE BUREAU WILL BE ADVISED OF ANY FURTHER PERTINENT DEVELOPMENTS RE THIS MATTER (S)

KELLY

END

5-15 AM OK FBI WA JG

TU DSC

SECRET

MR. BELMONT
AND SUPERVISOR
DOM. INTEL. DIVISION

Mr. Belmont

STANDARD FORM NO. 64

GIR 2

Office Memorandum • UNITED STATES GOVERNMENT

TO : Mr. A. H. Belmont

DATE: February 19, 1957

FROM : Mr. L. H. Martin

SUBJECT: DR. LUDWIK RAJCHMAN
INTERNAL SECURITY - PO

Tolson
Nichols
Boardman
Belmont
Mohr
Parsons
Rosen
Tamm
Trotter
Nease
Tele. Room
Holloman
Gandy

ALL INFORMATION CONTAINED HEREIN IS UNCLASSIFIED DATE 8/19/82 BY SP-1 CSK/PSK

Night Supervisor Sam Jennings, New York Office, called at 10 p.m., February 19, 1957, and advised that Mr. Hayhurst, Executive Assistant Manager of the Westbury Hotel, 59th and Madison Avenue, New York City, had called and advised that the subject was residing at that hotel. He stated that one Lyle Munson (consultant to the Senate Internal Security Subcommittee) had spoken to the subject by telephone and said he had a document for him. Later this evening, Munson tried to hand a paper to the subject in the lobby of the hotel and the subject had refused to accept it and returned to his room. Subsequently, a bellhop found a paper on the floor of the lobby with the subject's name on it and tried to slip it under the subject's door. The subject called Mr. Hayhurst and objected. Hayhurst then obtained the paper from the bellhop and found that it was a subpoena for the subject to appear at the Senate Office Building at 10 a.m., February 20, 1957. Mr. Hayhurst then called the subject and told him what the paper was. The subject replied that it could not possibly be and that he could not be subpoenaed inasmuch as he is a diplomat; however, the subject then came to the hotel lobby and got the subpoena and said that he would take it up with his ambassador. Rajchman is Polish delegate to United Nations Children's Education Fund.

ACTION:

The foregoing information was furnished to Mr. James E. Smith of the State Department.

65-48970-180

RECORDED-82
INDEXED-82

EX-173

FEB 27 1957

ADDENDUM (SBD:hmm 2/20/57): Rajchman has G-2 type visa which covers persons accredited to international organizations. With regard to just what diplomatic immunity he has we had Liaison representative O. H. Bartlett contact J. P. McDonnell at State Dept. McDonnell says State feels he has some immunity, but not of type afforded Embassy personnel and he would probably have to answer questions not related to his job. This is an informal opinion and Herman Phleger, Legal Adviser at State is person who would rule. Phleger is appearing in executive session before a Senate Subcommittee today apparently on this question.

cc - Mr. Belmont
Mr. Branigan
Liaison Section

LHM:jdd

52 MAR 5 1957

FD-36 (Rev- 3-13-56)

DECLASSIFICATION AUTHORITY DERIVED FROM:
FBI AUTOMATIC DECLASSIFICATION GUIDE
DATE 09-23-2010

Mr. Tolson
Mr. Nichols
Mr. Boardman
Mr. Belmont
Mr. Mohr
Mr. Parsons
Mr. Rosen
Mr. Tamm
Mr. Trotter
Mr. Nease
Tele. Room
Mr. Holloman
Miss Gandy

FBI GIR 2

Date: 2/26/57

Transmit the following message via AIRTEL

WHINTEL SECRET

(Priority or Method of Mailing)

TO : DIRECTOR, FBI

FROM : SAC, NEWARK (100-30076)

SUBJECT: LUDWIK RAJCHMAN
IS - TO

ALL INFORMATION CONTAINED HEREIN IS UNCLASSIFIED DATE 8/19/82 BY SP-1 GSK/PSK

(U) Re NY Airtel dated 2/13/57 requesting identification of subscribers of telephones to whom subject made calls. (S)

(S) Telephone CHarter 7-5484 listed to SELMAN A. WAKSMAN, Logan Lane, River Road, New Brunswick, New Jersey, according to [redacted] who is in a position to furnish reliable information, on 2/20/57. SELMAN ABRAHAM WAKSMAN is subject of Bufile [redacted] New York file [redacted] WFO file [redacted] WAKSMAN as of 12/56 was Director of the Institute of Microbiology, Rutgers University, New Brunswick, N. J., and is internationally known as 1952 recipient of Nobel Prize for his discovery of antibiotic, streptomycin. Previous investigation of WAKSMAN revealed him to be associated with or in contact with numerous individuals suspected of being USSR espionage agents. As late as 5/2/56 WAKSMAN in company of VLADIMIR G. DUDENKOV, Attache, (U) Soviet Embassy, Washington, D. C. Interviews with WAKSMAN during 7/9 and 11/20/56 revealed him to be unsympathetic towards the USSR and Communism; however, no information volunteered by him regarding his contacts with DUDENKOV. Informants advised in 1945 that WAKSMAN was at that time a member of the Executive Committee of the National Council of American-Soviet Friendship. (S)

b3
b7D
b7E

Telephone Charter 7-1766 listed to Rutgers University, 500 Hamilton St., New Brunswick, N. J., according to [redacted] on 2/20/57. The possibility exists that the subject phoned the University first attempting to locate WAKSMAN, and later phoned him at his home. (S)

b7D

(U) RUC. ALL INFORMATION CONTAINED HEREIN IS UNCLASSIFIED EXCEPT WHERE SHOWN OTHERWISE.

Mr. Belmont

CLASS. BY SP-1 GSK/PSK
REASON FCIM II, 1-2.4.2 2&3
DATE OF REVIEW CADR
BROWN 8/27/82

RECORDED-35
EX.-126

65-48970-181

3-Bureau (RM)
1-WFO (info) (RM)
1-New York [redacted] (info) (RM)
2-Newark (100-30076)
(1 - [redacted]) (S)

b3
b7E

6 FEB 26 1957

RDP:AM
(7)

SECRET

Approved: _____ Sent _____ M Per _____
Special Agent in Charge

ESP. SEC.
INT. SEC.

DECLASSIFICATION AUTHORITY DERIVED FROM:
FBI AUTOMATIC DECLASSIFICATION GUIDE
DATE 09-23-2010

4-41 (Rev. 3-20-56)

DECODED COPY

Tolson
Nichols
Boardman
Belmont
Mohr
Parsons
Rosen
Tamm
Trotter
Nease
Tele. Room
Holloman
Gandy

SECRET WNINTEL

☐ Radio ☒ Teletype

FROM NEW YORK 28 2-20-57 210303 10:47 PM

TO DIRECTOR URGENT

LUDWIK RAJCHMAN IS - PO. RE NY TEL FEBRUARY 20, 1957. [redacted] (PROTECT BY REQUEST) ADVISED THIS DATE TADEUSZ LYCHOWSKI PER REQUEST OF LUDWIK RAJCHMAN AND JOZEF WINIEWICZ MADE 3 PROPOSITIONS TO SUBJECT, NAMELY 1: MINISTER PLENIPOTENTIARY AND HEAD OF ECONOMIC AND FINANCIAL DIVISION POLISH EMBASSY, WASHINGTON, D.C. OR 2: ECONOMIC ADVISOR TO POLISH EMBASSY ON PART TIME BASIS AND 3: CONDUCT BUSINESS WITH POLAND IN CONNECTION WITH [redacted]. MEETING WITH LYCHOWSKI TERMINATED BEFORE [redacted] COULD GIVE ANSWER TO PROPOSITIONS. [redacted] LYCHOWSKI AGAIN TONIGHT AT WHICH TIME [redacted] ALL 3 PROPOSITIONS. [redacted] FEBRUARY 21, 1957 FOR RESULTS OF THIS EVENINGS MEETING AND BUREAU WILL BE ADVISED IN DETAIL RE BOTH MEETINGS. (S)

b7D

KELLY

RECEIVED: 10:53 PM TELETYPE
10:55 PM CODING UNIT ECD

ALL INFORMATION CONTAINED HEREIN IS UNCLASSIFIED DATE 8/19/82 BY SP-1 GSK/PSK

RECORDED-32

182

ALL INFORMATION CONTAINED HEREIN IS UNCLASSIFIED EXCEPT WHERE SHOWN OTHERWISE.

CLASS. BY SP-1 GSK/PSK
REASON-FCIM II, 1-2.4.2
DATE OF REVIEW 8/27/82

Mr. Belmont

SECRET

If the intelligence contained in the above message is to be disseminated outside the Bureau, it is suggested that it be suitably paraphrased in order to protect the Bureau's cryptographic systems.

CONFIDENTIAL

cs: Mr. Kuno
Liaison

DECLASSIFICATION AUTHORITY DERIVED FROM:
FBI AUTOMATIC DECLASSIFICATION GUIDE
DATE 09-23-2010

SECRET WNINTEL

65-48970

VIA LIAISON

RECORDED-32 65-48970-184

Date: February 26, 1957 (Ori

To: Honorable Robert Murphy (Orig & 1)
Deputy Under Secretary of State
Department of State
Washington 25, D. C.

EX-108

CLASS. BY SP-1 GSK/PSK
REASON-FCIM II, 1-2,4,2 2&3
DATE OF REVIEW UNDR 8/18/82

From: John Edgar Hoover, Director
Federal Bureau of Investigation

Subject: LUDWIK RAJCHMAN
INTERNAL SECURITY - PO

ALL INFORMATION CONTAINED HEREIN IS UNCLASSIFIED EXCEPT WHERE SHOWN OTHERWISE.

This memorandum is in confirmation of information furnished to you orally by Special Agent O. H. Bartlett of this Bureau on February 25, 1957.

Rajchman, a Polish delegate to the United Nations, International Children's Emergency Fund, left New York City by air for France on February 21, 1957. (U)

An informant who has furnished reliable information in the past advised that subject had an appointment to meet [redacted] in New York City on February 21, 1957 [redacted] the Polish Embassy, Washington, D. C. [redacted] the United States [redacted] shortly after Poland withdrew from the International Bank and Monetary Fund. [redacted] has furnished information to this Bureau in the past. [redacted] (S)

REC'D-READING ROOM FEB 27 2 25 PM

b7D

The informant advised on February 20, 1957, that subject's daughter, Irena Balinska an American citizen living in New York City, said it was better for subject and [redacted] that they not see each other. Balinska also told the informant that subject had received instructions at the Polish United Nations Delegation after receipt of subpoena from the Internal Security Subcommittee of the Committee on the Judiciary of the (S)

cc - 1 - AAG, Tompkins (By O-6, same date) (U)

DWK:cfe
(6)

FEB 27 1957

SECRET

CONFIDENTIAL

50 MAR 7 1957

United States Senate. The instructions were that Rajchman was to leave the Westbury Hotel, New York City, and stay at the Polish United Nations Delegation, 149-151 East 67th Street, New York City. (S)

(U)

The informant stated that [redacted] had lunch with Tadeusz Lychowski, Polish delegate to the United Nations General Assembly, on February 20, 1957. Lychowski, at the request of Rajchman and Jozef Winiewicz, former Polish Ambassador to the United States, made three propositions to [redacted] namely: (1) Minister Plenipotentiary and Head of Economic and Financial Division, Polish Embassy, Washington, D. C.; (2) Economic Advisor to Polish Embassy on a part-time basis; (3) Conduct business with Poland in connection with [redacted]. The informant also said [redacted] planned to say [redacted] propositions. (S)

b7D

(U)

DECLASSIFICATION AUTHORITY DERIVED FROM:
FBI AUTOMATIC DECLASSIFICATION GUIDE
DATE 09-23-2010

FEDERAL BUREAU OF INVESTIGATION
U. S. DEPARTMENT OF JUSTICE
COMMUNICATIONS SECTION

FEB 25 1957

TELETYPE SECRET

Mr. Tolson
Mr. Nichols
Mr. Boardman
Mr. Belmont
Mr. Mohr
Mr. Parsons
Mr. Rosen
Mr. Tamm
Mr. Trotter
Mr. Nease
Tele. Room
Mr. Holloman
Miss Gandy

WASH 14 FROM NY 25 10-38PM

DIRECTOR URGENT

ALL INFORMATION CONTAINED HEREIN IS UNCLASSIFIED DATE 8/9/82 BY SP-1 GSK/PSK

LUDWIK RAJCHMAN, IS-PO. RE BUTEL CALL INSTANT DATE. NY WORLD TELEGRAM DATED FEB TWENTY TWO FIFTY SEVEN REFLECTS SUBJ DEPARTED NYC ON EVENING OF FEB TWENTY ONE FIFTY SEVEN, DESTINATION PARIS, FRANCE. NO INFO HAS COME TO ATTENTION NYO INDICATING SUBJ ACTED OVER AND BEYOND SCOPE OF OFFICIAL DUTIES-HOWEVER INVESTIGATION CONTINUING AND BUREAU WILL BE ADVISED ACCORDINGLY. (S)

(U)

KELLY

RECORDED-32

65-48970-184

EX-108

END AND ACK

14 MAR 1 1957

CLASS. BY SP-1 GSK/PSK

Mr. Belmont

DATE OF REVIEW OADR

NY R 14 WA AW

9/28/82

SECRET

DIS HOLS

HOLD

Lab - State (Murphy)
2-26-57
Det Kiefe

cc-1-AAG, Tompkins

ALL INFORMATION CONTAINED HEREIN IS UNCLASSIFIED EXCEPT WHERE SHOWN OTHERWISE.

DECLASSIFICATION AUTHORITY DERIVED FROM:
FBI AUTOMATIC DECLASSIFICATION GUIDE
DATE 09-23-2010

STANDARD FORM NO. 64

Office Memorandum • UNITED STATES GOVERNMENT

SECRET

TO : A. H. Belmont 2-25-57

DATE: February 21, 1957

GIR 2

FROM : W. A. Branigan

Ticklers: Mr. Belmont
Mr. Branigan
Mr. Ruehl

Tolson
Nichols
Boardman
Belmont
Mason
Mohr
Parsons
Rosen
Tamm
Nease
Winterrowd
Tele. Room
Holloman
Gandy

SUBJECT: LUDWIK RAJCHMAN
IS - PO

WINTEL
CLASS. BY SP-1 GSK/PSK
REASON-FCIM II, 1-24.2 1,2,3
DATE OF REVIEW OADR 8/19/82

ALL INFORMATION CONTAINED HEREIN IS UNCLASSIFIED EXCEPT WHERE SHOWN OTHERWISE.

United Press (UP) releases dated 2-19, 20-57, reflect the following information:

Ludwig Rajchmann, Polish Delegate to the (United Nations International Children's Emergency Fund), was served a subpoena 2-19-57, to appear 2-20-57, before Senate Internal Security Subcommittee. Subject refused to accept the subpoena and Robert Morris, Chief Consul for the Subcommittee indicated subject's failure to respond to the subpoena could result in his being held in contempt of Congress. Morris stated the Subcommittee wishes to question the subject in executive session concerning communist activities in specialized agencies of the United Nations.

UP releases dated 2-20-57, reflect subject failed to respond to subpoena and the Subcommittee was considering requesting a contempt of Congress citation unless the subject obeys the Subcommittee and testified "forthwith." Morris, Subcommittee Consul, stated subject may have been the "Soviet superior of a communist spy ring in Washington." Morris commented Rajchmann's name figures in the case of the late Harry Dexter White and added Rajchmann also "had an association with Alger Hiss." Rajchmann was advised by wire that his absence was noted and unless he purged himself "forthwith," a move will be made to cite him for contempt.

(U) Rajchmann is 75 years old. He has been a prominent Polish international personality since the early days of the League of Nations at which time he allegedly was active in a Soviet espionage group in Switzerland. State Department declared him persona non grata 5-5-41 as a result of interference in diplomatic activities at the Polish Embassy. In 1943, State Department requested Bureau investigation to determine who was furnishing subject with information received by State Department from the American Embassy in China. The case was reopened in 1949 when he was alleged to be a pro-Soviet Polish Representative to the United Nations. On 12-3-52, information was received from the Surete Nationale, Paris, that the subject was serving as Vice President of the International Childrens Center, an organization created by the French Government for the study of problems relating to the protection of mother and child. Within this organization the subject's pro-Soviet sympathies were well-known and he attracted attention to himself by hiring militant communists.

Unclassified per 8/82 OSDS letter (Internal security interests. MAP/PSK 11/20/82) Remain classified to protect Intelligence sources

65-48970

(U)

61 MAR 13 1957

RECORDED-87

VER:gf:sls
(4)

SECRET

13 MAR 4 1957

CONSIDERATION

Memorandum from W.A. Branigan to A.H. Belmont
Re: LUDWIK RAJCHMAN

SECRET

A number of allegations have been received charging Rajchman with Soviet-communist sympathies. Investigation developed no evidence linking him directly with the Soviets. Informants were divided in their opinion. Some classified subject as a complete communist while others considered him a mercenary opportunist whose sympathies are with international communism. (S)

(U)

With reference to Harry Dexter White and Alger Hiss, Bureau files reflect that on 12/5/45, a tesur* disclosed that subject, in a discussion with Tommy Corcoran indicated he desired to take Colonel Hiss (ph) to a meeting with a man named Taylor (ph). The tesur log reflected a notation that Colonel Hiss may possibly be Alger Hiss. (S)

(U)

In the latter part of 1949, an informant, [redacted] Embassy of the Polish Government-in-Exile, Washington, D. C., advised that Rajchman's best friend in Washington was Harry Dexter White, and informant added subject was well acquainted with Donald and Alger Hiss. (S)

(U)

b7D

Subject had an appointment to meet [redacted] 2-21-57, in New York City. [redacted] for the Polish Embassy [redacted] when Poland resigned from the International Bank. [redacted] Office of his appointment with the subject and [redacted] advised NYO that subject's daughter, Irena Balinska, on 2-20-57, stated subject could not meet [redacted]. Balinska stated subject received instructions, after receipt of subpoena, to leave hotel residence and stay at the Polish United Nations Delegation, New York City. [redacted] on 2-20-57, met with Tadeusz Lychowski, Polish Delegate to United Nations General Assembly, who in behalf of subject offered [redacted] choice of three different propositions for a position with the Polish Embassy. [redacted] advised New York Office he plans to refuse all three propositions. (S)

(U)

[redacted] advised 2-20-57, that Jerzy Michalowski, Polish Ambassador to United Nations, informed an individual, believed to be the subject, that the matter is now being taken up with the director of legal department (probably UN) in closed session. (S)

b3
b7E

(U)

ACTION:

For information. This matter will be followed closely and all pertinent developments will be promptly brought to your attention.

(U) * TECHNICAL SURVEILLANCE (S)

SECRET

DECLASSIFICATION AUTHORITY DERIVED FROM:
FBI AUTOMATIC DECLASSIFICATION GUIDE
DATE 09-23-2010

STANDARD FORM NO. 64

Office Memorandum • UNITED STATES GOVERNMENT

TO : MR. A. H. BELMONT

DATE: February 25, 1957

FROM : MR. D. E. MOORE

SECRET WNINTEL

SUBJECT: LUDWIG RAJCHMANN
INTERNAL SECURITY - PO

Tolson
Nichols
Boardman
Belmont
Mohr
Parsons
Rosen
Tamm
Trotter
Nease
Tele. Room
Holloman
Gandy

Unclassified per 6/5/84 VSDS letter. MAC/PSK 11/20/84.

On 2-25-57, Assistant Secretary of State Murphy asked SA Bartlett if subject had left the United States as yet and also whether we had received any information indicating that Rajchmann had been engaged in activities outside the scope of his normal assignment at the United Nations.

At 5:15 PM, 2-25-57, ASAC Simon, New York Office, was requested to advise if Rajchmann had left the United States and also to furnish us any additional information available concerning Rajchmann's activities, particularly anything which might be considered outside the scope of his normal U.N. activities. Simon stated that a teletype would be sent tonight.

(U)

ACTION:

For your information. Murphy will be advised when information is received from New York.

let Murphy 2-26-58

ALL INFORMATION CONTAINED HEREIN IS UNCLASSIFIED DATE 8/19/82 BY SP-1 GSR/PSR

DEM:mn

RECORDED-87

cc - Mr. Belmont
Mr. Bartlett
Mr. Branigan
Mr. Kuno

65-48970-1816

(5)

13 MAR 4 1957

ALL INFORMATION CONTAINED HEREIN IS UNCLASSIFIED EXCEPT WHERE SHOWN OTHERWISE.

5-AWT

143

61 MAR 13 1957

SECRET

CLASS. BY SP-1 GSR/PSR
REASON-FCIM II, 1-2.4.2
DATE OF REVIEW OADR 8/21/82

CONFIDENTIAL

Tic - Mr. Kun
Liaison

DECLASSIFICATION AUTHORITY DERIVED FROM:
FBI AUTOMATIC DECLASSIFICATION GUIDE
DATE 09-23-2010

RECORDED - 80
65-46970 - 187

SECRET

CLASS. BY SP-1 GSK/PSK
DATE OF REVIEW 9/29/82

March 4, 1957

PERSONAL AND CONFIDENTIAL

VIA LIAISON

(Original)

Honorable Robert Murphy
Deputy Under Secretary of State
Department of State
Washington 25, D. C.

DECLASSIFIED BY SP-1 GSK/PSK
OF 8/20/82

My dear Mr. Murphy:

Reference is made to our memorandum dated February 28, 1957, which indicated that an informant who has furnished reliable information in the past stated that [redacted] the Polish Embassy, Washington, D. C., had been offered three propositions by Tadeusz Lychowski, Polish delegate to the United Nations General Assembly. The propositions were: (1) Minister Plenipotentiary as head of Economic and Financial Division, Polish Embassy, Washington, D. C.; (2) Economic Advisor to the Polish Embassy on a part-time basis; (3) conduct business with Pol[illegible] in connection with [redacted]. (S)

For your further information, later on February 20, 1957, Lychowski again presented the three propositions to [redacted] According to the informant, Lychowski stated he advised [redacted] to answer "no" to propositions on [illegible] and "yes" to number three. Lychowski explained that Poland is optimistic about getting a loan from the United States and when it comes to pass there is no reason why Soltowski should not try to help Poland and the United States at the same time. Lychowski said [redacted] could be Poland's purchasing agent and supervise all purchases in connection with Poland's loan from the United States. Should the loan be granted, Soltowski could present himself immediately to United States authorities in Washington, D. C. He could state he had been selected as Poland's purchasing agent and would conduct all future purchases pursuant to specifications outlined in the loan. Lychowski said that [redacted] would probably receive no objections from (S)

Acc + 1 - AAG, Tompkins (By 0-6, same date)

DWK:mkz
(5)

COMM - FBI
5 - MAR 1957
MAILED 30

SECRET

CONFIDENTIAL

UNRECORDED COPY FILED IN
MAR 4 1 43 PM '57
REC'D-READING ROOM
FBI

b3
b7E
b7D
b7D

Honorable Robert Murphy

SECRET

the United States Government since he is so well known in Washington, D. C. Lychowski said Poland needs an honest man of [redacted] caliber and that Poland has no capable men to send to the United States to fulfill such a task. (S) b7D

(U) At lunch on February 21, 1957, according to the informant, [redacted] told Lychowski that after careful consideration he could not accept any of the three propositions since he would be directly involved with the Polish Government. (S)

(U) The informant stated in connection with Ludwig Rajchman that Lychowski had stated that "they" (perhaps Ambassadors Romuald Spasowski and Jerzy Michalowski) decided at first that Rajchman should remain in hiding until the time for his departure. Rajchman, a Polish delegate to the United Nations International Children's Emergency Fund, was recently served with a subpoena to appear as a witness before a committee of the United States Senate. When Rajchman's daughter, Irena Balinska, wanted to see him, "they" decided he could visit her accompanied by Polish Government officials. Lychowski said, according to the informant, "they" were very angry at Rajchman that he accepted the subpoena and said he should have known better since he had spent a lot of time in the United States. Lychowski said Spasowski went to the State Department and protested vigorously about the serving of the subpoena. Spasowski was told that Rajchman can leave the United States and should not be concerned about the incident. (S)

(U) According to the informant, [redacted] had a brief conversation with Rajchman on February 21, 1957, at which time Rajchman stated he did not know if he would return to the United States after the subpoena incident. (S) b7D

(U) Sincerely yours,

SECRET

FD-36 (Rev. 3-13-56)

DECLASSIFICATION AUTHORITY DERIVED FROM:
FBI AUTOMATIC DECLASSIFICATION GUIDE
DATE 09-23-2010

Mr. Nichols
Mr. Boardman
Mr. Belmont
Mr. Mohr
Mr. Parsons
Mr. Rosen
Mr. Tamm
Mr. Trotter
Mr. Nease
Tele. Room
Mr. Holloman
Miss Gandy

FBI

Date: 2/22/57

Transmit the following message via AIRTEL SECRET

(Priority or Method of Mailing)

TO: DIRECTOR, FBI (100-68094)
FROM: SAC, NEW YORK
SUBJECT: LUDWIK RAJCHMAN
IS-PO

ALL INFORMATION CONTAINED HEREIN IS UNCLASSIFIED DATE 8/20/82 BY SP-1 GSK/PSK

ReNYtel 2/20/57.

On 2/20/57 [redacted] (protect by request) advised that TADEUSZ LYCHOWSKI, Polish Delegate to XIth Session of UN General Assembly called him stating he urgently wanted to see [redacted]. This meeting was arranged for noon 2/20/57 and the results are as follows: (S)

b7D

(U) LYCHOWSKI said he was requested by LUDWIK RAJCHMAN, who in turn was requested by JOZEF WINIEWICZ, Vice Minister, Polish Ministry of Foreign Affairs, to offer to [redacted] the following propositions, namely; (S)

(U) 1. To act as Minister - plenipotentiary as head of economic and financial division of the Polish Embassy, Washington, D.C. (S)

(U) 2. If #1 is not agreeable then, to act as economic advisor to Polish Embassy, Washington, D.C. on part-time basis. (S)

(U) 3. If he was not agreeable to numbers 1 and 2 then, to conduct business with Poland in connection with his own work [redacted]. (S)

(U)

b3
b7E

3-Bureau (RM)
1-Houston (RM)
1-WFO (RM)
1-NY [redacted]
1-NY (66-3803)
1-NY (100-68094)

RECORDED - 80 65-48970-187

ALL INFORMATION CONTAINED HEREIN IS UNCLASSIFIED EXCEPT WHERE SHOWN OTHERWISE.

FEB 25 1957
3-7

X-108

ESP SEC

CJG:lb
(9) cc-AAG,

let to Robert Murphy
State Department
3-4-57
DWK

Mr. Belmont

CLASS. BY SP-1 GSK/PSK
DATE OF REVIEW OADR 9/29/82

SECRET

Approved: _____ Special Agent in Charge Sent _____ M Per _____

FD-36 (Rev. 3-13-56)

F B I

Date:

Transmit the following message via _____ SECRET

(Priority or Method of Mailing)

PAGE 2

(U) Since LYCHOWSKI was pressed for time, [redacted] could not give his answer to the three propositions. [redacted] said that another meeting was planned for the same evening at which time he was to say [redacted] to all three propositions. [redacted] explained he now has a successful business and does not want to get involved with the Polish Government in any way and wants to completely sever all relations with Poland. (S)

(U) During evening meeting LYCHOWSKI again presented the three propositions and expanded on proposition #3. [redacted] asked if LYCHOWSKI were in his shoes what would he do. LYCHOWSKI answered [redacted] to propositions #1 and 2 and [redacted] to #3. LYCHOWSKI explained that Poland is very optimistic about getting a loan from US and when this comes to pass there is no reason why [redacted] should not try to help Poland and US at the same time. LYCHOWSKI stated that [redacted] could be Poland's purchasing agent and would supervise all purchases in connection with Poland's loan from US. Should the loan be granted, [redacted] could present himself immediately to US authorities in Washington, D.C. stating he has been selected as Poland's purchasing agent and would conduct all future purchases pursuant to specifications outlined in the loan. LYCHOWSKI felt that [redacted] would receive no objections from the US Government since he is so well-known in Washington, D.C. LYCHOWSKI said Poland needs an honest man of [redacted] calibre and that Poland has no capable men to send to US to fulfill such a task. (S)

(U) [redacted] propositions #1 and 2 and stated he would think about the third one and would let LYCHOWSKI know at lunch on 2/21/57. [redacted] stated that after careful consideration he [redacted] the third proposition since he would be directly involved with the Polish Government. (S)

(U)

b7D

b7D

Approved: _____ SECRET Sent _____ M Per _____

Special Agent in Charge

FD-36 (Rev. 3-13-56)

F B I

Date:

Transmit the following message via _____

SECRET

(Priority or Method of Mailing)

PAGE 3

In connection with RAJCHMAN, LYCHOWSKI stated that "they" (perhaps Ambassadors ROMUALD SPASOWSKI and JERZY MICHALOWSKI) decided at first that subject should be in hiding until time of departure. However, when subject's daughter, IRENA BALINSKA wanted to see him, "they" decided he could visit her accompanied by Polish Government officials. According to LYCHOWSKI "they" were very angry at RAJCHMAN that he accepted the subpoena and said he should have known better since he spent a lot of time in US. LYCHOWSKI said SPASOWSKI went to the State Department and protested vigorously about the serving of the subpoena. SPASOWSKI was told that RAJCHMAN can leave the US and should not be concerned about the incident. (S)

(U) LYCHOWSKI then stated that subject was at that time at his daughter's place. Upon hearing this, [redacted] called Mrs. BALINSKA and asked to speak to the subject. When the subject came to the phone, [redacted] asked to see him, however, was advised he could not. Subject, however, said perhaps they could see each other in France, should [redacted] go there some time in the near future. In answer to [redacted] query subject said he did not know if he will return to US after the subpoena incident. Subject hung up shortly thereafter without giving [redacted] a chance to bid him goodbye. (S)

b7D

(U) [redacted] said he plans to depart for [redacted] [redacted] on Monday, 2/25/57. He asked that in event above information is disseminated that LYCHOWSKI'S name should be protected since their entire conversation was conducted on a friend to friend and "off the record" basis. For info. (S)

(U)

KELLY

SECRET

Approved: _____ Sent _____ M Per _____

Special Agent in Charge

4-572 (3-29-55)
STANDARD FORM NO. 64

Office Memorandum • UNITED STATES GOVERNMENT

TO : The Director DATE: 2-26-57

FROM : J. P. Mohr

SUBJECT: The Congressional Record

VCS

SENATE

Page 2206 The Senate Judiciary Committee reported to the Senate S. Res. 103 and S. Res. 104, citing Pauline Feuer and Ludwig Rajchmann (or Rajchman) for contempt of the Senate. Copies of these resolutions will be obtained.

Original filed in:

ALL INFORMATION CONTAINED
HEREIN IS UNCLASSIFIED
DATE 8/27/82 BY SP-1 CSK/PSK

(1 ENCLOSURE filed with original)

64 APR 2 1957

65-48970-V

NOT RECORDED
191 MAR 27 1957

INITIALS ON ORIGINAL

In the original of a memorandum captioned and dated as above, the Congressional Record for 2-25-57 was reviewed and pertinent items were marked for the Director's attention. This form has been prepared in order that portions of a copy of the original memorandum may be clipped, mounted, and placed in appropriate Bureau case or subject matter files.

STANDARD FORM NO. 64

DECLASSIFICATION AUTHORITY DERIVED FROM:
FBI AUTOMATIC DECLASSIFICATION GUIDE
DATE 09-23-2010

Office Memorandum • UNITED STATES GOVERNMENT

TO : DIRECTOR, FBI

DATE: 3/7/57

FROM : SAC, BOSTON [redacted]

~~SECRET~~ ~~WAINTEL~~

b3
b7E

SUBJECT: LUDWIK RAJCHMAN
IS - PO

Rereport of SA CHRISTOPHER H. KOKOLAKIS, dated 3/7/57 at Boston.

Rereport set forth the results of the physical surveillance of the Subject at Boston, Massachusetts on February 16, 1957. (S)

(U) During the Subject's visit in Boston on February 16, 1957, he was observed being in the company of Dr. CHARLES A. JANEWAY, Physician-in-Chief, Children's Hospital, Boston, for the most part. (S)

(U) Bureau authorization is requested to interview Dr. CHARLES A. JANEWAY to ascertain the purpose of the Subject's visit to Boston on that date. (S)

(U)

CHK: ACT
2 - Bureau (RM)
1 - New York (100-68094)(INFO.)(RM)
1 - Boston [redacted]
(4)

b3
b7E

0-1 - Boston
submit in proper form
3-22-57
dWT

~~ALL INFORMATION CONTAINED HEREIN IS UNCLASSIFIED DATE 8/10/82 BY SP-1GSK/PSK~~

~~ALL INFORMATION CONTAINED HEREIN IS UNCLASSIFIED EXCEPT WHERE SHOWN OTHERWISE.~~

~~CLASS. BY SP-1GSK/PSK~~
~~REASON-FCIM II, 1-2.4.2 2 & 3~~
~~DATE OF REVIEW: DADR~~
EX-116
8/22/82
1-D

65-48970-188

8 MAR 11 1957

RECORDED-66
INDEXED-66

172

50 MAR 27 1957

~~SECRET~~

DECLASSIFICATION AUTHORITY DERIVED FROM:
FBI AUTOMATIC DECLASSIFICATION GUIDE
DATE 09-23-2010

Report Form
FD-72 (5-17-57)

G. I. R. -10

CONFIDENTIAL

FEDERAL BUREAU OF INVESTIGATION

SECRET WNINTEL

REPORTING OFFICE	OFFICE OF ORIGIN	DATE	INVESTIGATIVE PERIOD
BOSTON	NEW YORK	MAR 7 1957	2/15, 16, 19/57

TITLE OF CASE

fh (1)

LUDWIK RAJCHMAN

~~CLASS. BY SP-1 GSK/PSK~~
~~REASON-FCIM II, 1-2.4.2 2&3~~
~~DATE OF REVIEW OADR~~
8/27/82

REPORT MADE BY: SA CHRISTOPHER H. KOKOLAKIS

TYPED BY: act

CHARACTER OF CASE

INTERNAL SECURITY - POLAND

B 8-1

SYNOPSIS:

On 2/14/57 an informant advised Subject telephonically contacted Boston, Mass. area telephone no. Twinbrook 3-7377 and spoke to a Dr. JANEWAY on 2/13/57. Subject arrived Boston, Mass. 11:23 AM, 2/16/57 and was met by Dr. MARTHA M. ELIOT, former President of American Public Health Association and Associate Chief of U. S. Children's Bureau. Subject and Dr. ELIOT went to Children's Hospital, Boston. Subject and Dr. CHARLES A. JANEWAY, Physician-in-Chief, Children's Hospital, Boston, visited Harvard Club of Boston, 374 Commonwealth Avenue, Boston and thereafter proceeded to residence of Dr. JANEWAY at 445 Concord Road, Weston, Mass. Dr. JANEWAY drove Subject from Weston to Route #128 Railroad Station where Subject departed alone on NY NH & H Railroad train at 5:20 PM, 2/16/57. (S)

(U)

Photo

CC TO: USDA
REQ. REC'D 12-21-66
JAN 9 1967
ANS.
BY: SWP

COPIES DESTROYED
47 OCT 26 1960

Photo

CC TO: ONI
REQ. REC'D. 3/14/64
MAR 12 1964
ANS.
BY: Alf-Jas

APPROVED: Prem

SPECIAL AGENT IN CHARGE

COPIES MADE:

~~ALL INFORMATION CONTAINED HEREIN IS UNCLASSIFIED EXCEPT WHERE SHOWN OTHERWISE.~~

5 - Bureau (RM)
3 - New York (100-68094)(RM)
1 - Washington Field Office (INFO.)(RM)
2 - Boston

Unclassified per OGA letter 4/8/92. Btj/dwj 3/5/96

DO NOT WRITE IN SPACES BELOW

65-48970-189

RECORDED-89
INDEXED-89

MAR 11 1957

b3
b7E

DECLASSIFIED BY SP-1 GSK/PSK
ON 8/10/82

AGENCY State, CIA, RAB 4/SD-6
REQ. REC'D
DATE FORW. 3-14-57
HOW FORW. R/S
BY DWK: Vm

339

50 MAR 27 1957

SECRET CONFIDENTIAL (S)

PROPERTY OF FBI.—This report is loaned to you by the FBI, and neither it nor its contents are to be distributed outside the agency to which loaned.

U. S. GOVERNMENT PRINTING OFFICE 16—60637-4

[redacted]

b3
b7E

SECRET

DETAILS:

The following investigation is predicated on information received on February 14, 1957 from T-1, who has furnished reliable information in the past, whereby T-1 advised on that date the Subject at 9:38 PM, February 13, 1957, telephonically contacted a Boston, Massachusetts area telephone number, Twinbrook 3-7377, and spoke to a Dr. JANEWAY. According to T-1, the Subject planned to visit Boston on February 16, 1957.

(U)

On February 15, 1957, the Listing Service of the New England Telephone and Telegraph Company, Boston, Massachusetts, disclosed that telephone number Twinbrook 3-7377 is listed to Dr. CHARLES A. JANEWAY, 445 Concord Road, Weston, Massachusetts.

(U)

An examination of Polk's Boston City Directory for 1956 on February 15, 1957, disclosed that Dr. CHARLES A. JANEWAY is Physician-in-Chief at the Children's Hospital, 300 Longwood Avenue, Boston. His residence is 445 Concord Road, Weston, Massachusetts.

(U)

An examination of the Directory of Officers and Students, 1956-1957, Harvard University, Cambridge, Massachusetts on February 15, 1957 disclosed that Dr. CHARLES ALDERSON JANEWAY is Professor of Pediatrics at the Harvard Medical School, Boston. This Directory disclosed that his office address is 300 Longwood Avenue, Boston and his residence is 445 Concord Road, Weston, Massachusetts.

(U)

Arrival at Boston, February 16, 1957

(U)

At 11:23 AM, February 16, 1957, LUDWIK RAJCHMAN was observed by Special Agents of the Federal Bureau of Investigation arriving at Back Bay Station, Boston, Massachusetts aboard the "Mayflower", railroad train of the New York, New Haven and Hartford Railroad.

At 11:25 AM, the Subject was observed by Special Agents of the FBI being met by an unknown elderly woman at Back Bay Station, Boston.

(U)

At 11:28 AM, the Subject and this unknown woman were observed entering a 1954 tudor black Ford sedan, bearing Massachusetts registration L17837. They both departed from the railroad station.

(U)

SECRET

b3
b7E

At 11:41 AM, the Subject and the unknown woman arrived at the Children's Hospital, 300 Longwood Avenue, Boston. The unknown woman parked the car, and both she and the Subject got out of the car. (U) (S)

(U) At 11:45 AM, the Subject and the unknown woman were observed entering the Children's Hospital. (S)

No activity was observed by the Special Agents of the FBI in the (U) Children's Hospital. (S)

(U) Identification of Massachusetts Registration L17837 (S)

On February 16, 1957, a check of the records of the Registry of Motor Vehicles, Commonwealth of Massachusetts, 100 Nashua Street, Boston, Massachusetts, by Special Agent WILLIAM D. CRONIN disclosed that Massachusetts registration L17837 is registered to Dr. MARTHA M. ELIOT, 91 Washington Avenue, Cambridge, Massa- (U) chusetts. (S)

(U) February 16, 1957 Continued (S)

At 1:05 PM, Agents of the FBI observed the aforementioned unknown woman coming out alone from the Children's Hospital and departing (U) in the Ford automobile bearing Massachusetts registration L17837. (S)

At 1:10 PM, the Subject was observed talking to a unknown man in front of the Children's Hospital. The Subject and the unknown man entered a 1957 tudor light gray Ford Ranch Wagon, bearing Massachusetts registration L21-459, and they drove out of the parking lot. (S) (U)

At 1:16 PM, the Subject and the unknown man arrived at a parking lot in the rear of the Harvard Club located on Newbury Street, Boston. They entered the Harvard Club of Boston, 374 Commonwealth Avenue, Boston. (S) (U)

At 2:41 PM, the Subject and the unknown man were observed leaving the Harvard Club of Boston, and they re-entered the above-mentioned Ford Ranch Wagon and drove out of the parking lot. (S) (U)

b3
b7E

At 3:23 PM, the Subject and the unknown man arrived at 445 Concord Road, Weston, Massachusetts. (S) (U)

At 4:38 PM, the Subject and the unknown man were observed departing in the Ford Ranch Wagon from 445 Concord Road, Weston. (S) (U)

At 5:09 PM, Subject and the unknown man arrived at Route 128, New York, New Haven and Hartford Railroad Station, Westwood, Massachusetts. (S) (U)

At 5:20 PM, the Subject was observed boarding alone the New York, New Haven and Hartford Railroad Train, the "Merchants Limited." He was observed taking a seat in the center area of coach car #8639. The Subject departed on this train. (S) (U)

No further activity was observed on the part of the Subject on February 16, 1957. (S) (U)

Identification of Massachusetts Registration L21-459 (S) (U)

A check of the Registry of Motor Vehicles, Commonwealth of Massachusetts, 100 Nashua Street, Boston, Massachusetts on February 16, 1957 by Special Agent WILLIAM D. CRONIN disclosed that Massachusetts registration L21-459 is registered to Dr. CHARLES A. JANEWAY, 445 Concord Road, Weston, Massachusetts. (S) (U)

Identification of Dr. MARTHA M. ELIOT (S) (U)

The "Boston Herald" newspaper dated November 10, 1948 contained an article which disclosed that Dr. MARTHA M. ELIOT, at that time, was President of the American Public Health Association. She made a presidential address at the 76th Annual Meeting of this Association in Mechanics Building, Boston. The article also disclosed that she was an Associate Chief of the U. S. Children's Bureau and that she was retiring as President of the American Public Health Association on November 11, 1948. (S) (U) MASS.

T-2, who has furnished reliable information in the past, made available information on November 30, 1956 which disclosed that Dr. MARTHA M. ELIOT applied for membership in the Physicians Forum. T-2 also advised that Dr. ELIOT would be a member of (S) (U)

b3
b7E

the Harvard University faculty after January, 1957. T-2 also stated that Dr. ELIOT is a member of the World Health Association and an outstanding practicioner in her field. (S)

(U)

In a report entitled, "Subversive Influence in the Education Process" made by the Subcommittee to Investigate the Administration of the Internal Security Act and Other Internal Security Laws of the Committee on the Judiciary, U. S. Senate, 82nd Congress, 1952, on page 37, reflects testimony of BELLA DODD, member of the National Committee of the Communist Party from 1944-1948. DODD testified that the Physicians Forum was established primarily by the Communist Party. She explained that although not all members of Physicians Forum were Communists, the "initiative for organizing the Physicians Forum came from the Communist Party, came from the ninth floor, where the national committee of the Communist Party existed."

The Communist Party, USA, has been designated by the Attorney General of the United States pursuant to Executive Order 10450.

- P -

[redacted]

b3
b7E

Administrative Data SECRET

Careful consideration has been given to each source concealed and T symbols were utilized in the report only in those instances where the identities of the sources must be protected.

At approximately 11:25 AM, February 16, 1957, the physical surveillance of the Subject at the Back Bay Railroad Station, Boston, Massachusetts was taken over by Special Agents of the Boston Office from SAs [redacted] and [redacted] of the New York Office. (U) (S)

Identities of Boston Agents who conducted the physical surveillance of the Subject at Boston, Massachusetts on February 16, 1957 is set forth: (U) (S)

b6
b7C

(U) SAS. CHRISTOPHER H. KOKOLAKIS (U)
[redacted]
(U) (S) EDWARD J. DUNN, JR. (S)
JOHN R. BRECKENRIDGE (U)

The Fisur log maintained in connection with the physical surveillance of the Subject at Boston, Mass., on 2/16/57 is being maintained in the 1-A section of instant case file. (S)

Dr. CHARLES A. JANEWAY is the Subject of Bosfile 100-22201. No active investigation was conducted by Boston on the Subject. Information contained in this file disclosed that Dr. JANEWAY's name appeared on a list of sponsors of the Spanish Refugee Appeal in Boston. The sponsors included numerous prominent individuals and doctors in the Boston area, including the name of Dr. PAUL DUDLEY WHITE, personal Heart Specialist to President DWIGHT D. EISENHOWER. (U) (S)

The file also disclosed Dr. JANEWAY as being one of the patrons of a dinner rendered Mme. IRENE JOLIOT-CURIE which was given in her honor on March 29, 1948 at the Hotel Buckminster, Boston. The dinner was under the auspices of the Spanish Refugee Appeal. (U) (S)

The file also disclosed that Dr. JANEWAY's name appeared in 1955 in a petition to President Eisenhower requesting a change of the existing procedures in the Employment Security Program. This petition was circulated in favor of JOHN PUNNETT PETERS, Professor at the Yale Medical School, Yale University and New Haven, Connecticut Hospital. (S) (U)

SECRET

[redacted]

SECRET

b3
b7E

On July 3, 1953, the Chairman of the Loyalty Review Board, U. S. Civil Service Commission, Washington, D. C., advised that PETERS had been declared ineligible on loyalty grounds and had been dismissed from his job with the Department of Health, Education and Welfare. Dr. PETERS fought this dismissal.

Bosfile 138-958 (Bufile 138-3068) disclosed that on May 18, 1955 Dr. JANEWAY was interviewed by the Boston Office regarding the employment of Dr. DAVID DAVIS RUTSTEIN. Dr. JANEWAY was very cooperative during this interview. (S) (U)

b3
b7D
b7E

Identity of Source	Date of Activity and/or Description of Information	Date Received	Agent to Whom Furnished	File Where Located
T-1 is [redacted] New York, N. Y. as reflected in New York tel. to Director, 2/14/57. (S) (U)	Subject's telephone call to Dr. JANEWAY on 2/13/57 (S)		New York Office	[redacted] (U) (S)
T-2 is [redacted] as reflected in NY let. to Boston, 12/5/56, captioned "Physicians Forum - [redacted]	Information re. Dr. MARTHA M. ELIOT	11/30/56	SA RUPERT B. FRIEL (NYO)	NY 100-91102 BS 100-24793-26

b3
b7D
b7E

Leads

THE WASHINGTON FIELD OFFICE (INFO.)

One copy of instant report is being furnished for the information of the Washington Field Office inasmuch as Subject was formerly declared "Persona non grata" by the U. S. State Department in late 1940 because of his interference in the affairs of the Polish Embassy in Washington, D. C. This information is located (S) (U)

Unclassified per 8/31/84 USDS letter however, should remain classified to protect Bureau interests. HAC/PSK 11/20/84.

ADMINISTRATIVE PAGE

SECRET

[redacted]

b3
b7E

~~SECRET~~ Leads (Cont'd)

in the administrative section of the report of SA [redacted] [redacted] dated 8/13/52 at Newark in the case entitled, "JAN ALEKSANDER RAJCHMAN, was., IS - R" (Bufile 100-392380.)

b6
b7C

THE BOSTON DIVISION

At Boston, Massachusetts

Will, upon authorization from the Bureau, interview Dr. CHARLES A. JANEWAY, Physician-in-Chief, Children's Hospital, Boston, to ascertain the purpose of the Subject's visit to Boston. ~~(S)~~

(U)

REFERENCE: Boston teletype to Director, dated 2/16/57.

ADMINISTRATIVE PAGE

~~SECRET~~

DECLASSIFICATION AUTHORITY DERIVED FROM:
FBI AUTOMATIC DECLASSIFICATION GUIDE
DATE 09-23-2010

Records Branch

3/14/57, 1957

- [ ] Name Check Unit - Room 6523
- [ ] Service Unit - Room 6524
- [ ] Forward to File Review
- [ ] Attention Mitchell
- [x] Return to Kuno 1539 508

Supervisor Room Ext.

SECRET

Type of References Requested:

- [ ] Regular Request (Analytical Search)
- [ ] All References (Subversive & Nonsubversive)
- [x] Subversive References Only
- [ ] Nonsubversive References Only
- [ ] Main References Only

ALL INFORMATION CONTAINED HEREIN IS UNCLASSIFIED EXCEPT WHERE SHOWN OTHERWISE

CLASS BY SP-1 GSK/PSK

(U)

DATE OF REVIEW CADR 9/29/82

Type of Search Requested:

- [ ] Restricted to Locality of
- [ ] Exact Name Only (On the Nose)
- [x] Buildup
- [ ] Variations
- [ ] Check for Alphabetical Loyalty Form

(U)

Subject Dr. Charles A. JANEWAY

Birthdate & Place Unk.

Address

(S)

Localities

R# Date Searcher Initials ns

	FILE NUMBER	SERIAL
NP	64-20005-253X	328, 329
ND	140-0-14648	
	Charles	
ND	138-3068-10	
ND	100-35-8069-49	Engs 26
	C.A.	
ND	121-22059-17	
LT	64-20005-253X	
	Charlie	
NR	92-614-11	

(U)

(S)

Signer Dr John P Peters
Petition
refs. call. re SGE program
am 3/15

ALL INFORMATION CONTAINED
HEREIN IS UNCLASSIFIED
DATE 8/20/82 BY SP-1 GSK/PSK

SECRET

DECLASSIFICATION AUTHORITY DERIVED FROM:
FBI AUTOMATIC DECLASSIFICATION GUIDE
DATE 09-23-2010

STANDARD FORM NO. 64

0-1
(9-22-54)

Office Memorandum • UNITED STATES GOVERNMENT

b3
b7E

TO : SAC, Boston (Your file [redacted] DATE: 3-22-57

SECRET

FROM : Director, FBI (Bufile & serial 65-48970-188

ALL INFORMATION CONTAINED HEREIN IS UNCLASSIFIED EXCEPT WHERE SHOWN OTHERWISE.

Ludwik Rajchman

SUBJECT: IS-PO

Office of Origin:

( ) The deadline in this case has passed and the Bureau has not received a report. You are instructed to submit a report immediately. In the event a report has been submitted, you should make a notation of the date on which it was submitted on this letter and return it to the Bureau, Room # _____.

Report submitted _____

Letter ~~Report~~ will be submitted 4-1-57

Reason for delay _____

Revilet 3-7-57 Submit request for interview with Dr. Charles A. Janeway in accordance with sec 105 M of I re contact case interviews.

(U)

(U)

2. ( ) Advise Bureau re status of this case.

3. (✓) Advise Bureau when ~~report~~ form letter may be expected.

4. ( ) Surep immediately.

SEARCHED ____ INDEXED ____
SERIALIZED ____ FILED ____
MAR 23 1957
FBI - BOSTON

SECRET

(Place your reply on this form and return to the Bureau. Note on the top serial in the case file the receipt and acknowledgment of this communication.)

CLASS. BY SP-1 GSK/PSK
DATE DECLASS. DADR 9/29/78

ALL INFORMATION CONTAINED HEREIN IS UNCLASSIFIED DATE 8/20/62 BY SP-1 GSK/BK

file 5

STANDARD FORM NO. 64

DECLASSIFICATION AUTHORITY DERIVED FROM:
FBI AUTOMATIC DECLASSIFICATION GUIDE
DATE 09-23-2010

Office Memorandum • UNITED STATES GOVERNMENT

TO : DIRECTOR, FBI (65-48970) DATE: March 28, 1957

b3
b7E

FROM : SAC, BOSTON [redacted]

SECRET ~~WNINTEL~~

SUBJECT: LUDWIK RAJCHMAN
IS - PO

~~ALL INFORMATION CONTAINED HEREIN IS UNCLASSIFIED EXCEPT WHERE SHOWN OTHERWISE.~~

~~CLASS. BY SP-1 GSK/PSK~~
~~REASON-FCIM II, 1-2.4.2 2&3~~
~~DATE OF REVIEW OADR 8/27/82~~

Re Boston letter to Director dated March 7, 1957.

The following request to interview Dr. CHARLES A. JANEWAY, Physician-in-Chief, Children's Hospital, Boston, Massachusetts, is being submitted in connection with instant case: (S)

(U)

I. Dr. CHARLES A. JANEWAY resides at 445 Concord Road, Weston, Massachusetts. He is the Physician-in-Chief at the Children's Hospital, 300 Longwood Avenue, Boston, Massachusetts. Dr. JANEWAY's date and place of birth and citizenship status are not known at this time. (S)

(U) (U)

II. Marital Status - not known. (S)

III. On February 16, 1957, Dr. JANEWAY was contacted by LUDWIK RAJCHMAN who arrived at New York, New York, on January 31, 1957, from Poland destined to the United Nations International Children's Emergency Fund. (S)

(U)

IV. Dr. JANEWAY is the Subject of Boston File 100-22201. No active investigation was conducted by Boston on Dr. JANEWAY. Information contained in this file disclosed that Dr. JANEWAY's name appeared on a list of sponsors of the Spanish Refugee Appeal in Boston. The sponsors included numerous prominent individuals and doctors in the Boston area. (S)

(U)

The file also disclosed Dr. JANEWAY as being one of the patrons of a dinner rendered Mme. IRENE JOLIOT-CURIE which was given in her honor on March 29, 1948, at the Hotel Buckminster, Boston. The dinner was under the auspices of the Spanish Refugee Appeal (S)

APPROVED See note at the end of page 3.

Submit results in report date 4-3-57

RECORDED - 63 65-48970-190

EX-136

2 - Bureau (65-48970)(RM)
1 - New York (100-68094)(Info)(RM)
1 - BS 100-22201 (S)
1 - BS [redacted]

CHK:ds 69 (U)

b3
b7E

4 APR 1 1957

MAILED 8
APR 3 1957
COMM-FBI

61 APR 4 1957

SECRET

ESP SEC

The file also disclosed that Dr. JANEWAY's name appeared in 1955 in a petition to President EISENHOWER requesting a change of the existing procedures in the Employment Security Program. This petition was circulated in favor of JOHN PUNNETT PETERS, Professor at the Yale Medical School, Yale University and New Haven, Connecticut, Hospital. (S) (U)

On July 3, 1953, the Chairman of the Loyalty Review Board, U. S. Civil Service Commission, Washington, D. C., advised that PETERS had been declared ineligible on loyalty grounds and had been dismissed from his job with the Department of Health, Education and Welfare. Dr. PETERS fought this dismissal. (S) (U)

Boston file 138-958 (Bufile 138-3068) disclosed that on May 18, 1955, Dr. JANEWAY was interviewed by the Boston Office regarding the employment of Dr. DAVID DAVIS RUTSTEIN. Dr. JANEWAY was very cooperative during this interview. (S) (U)

V. Not known.

VI. Not known.

VII. Information regarding purpose of LUDWIK RAJCHMAN's visit will be known to Dr. JANEWAY. (S) (U)

VIII. An interview with Dr. JANEWAY will ascertain the purpose of RAJCHMAN's visit to Boston and what future plans, if any, he may have concerning contacting individuals in the United States. (S) (U)

IX. The approach that will be utilized by Boston in interviewing Dr. JANEWAY will be to advise him of the Bureau's responsibilities and jurisdiction in the field of Internal Security. If he is cooperative during this interview, an attempt will be made to ascertain if he has been contacted by any individuals from countries behind the Iron Curtain, who may have solicited his cooperation in medical matters. (S) (U)

(U)

During the conversation, it will be discreetly ascertained if Dr. JANEWAY is familiar with the Subject and if he admits knowing him, he will be questioned regarding the Subject's activities in Boston on February 16, 1957. (S)

Bureau authority is requested to interview Dr. JANEWAY in accordance with instructions relating to interviews of security subjects. Care will be exercised to protect the original source in this matter. If Dr. JANEWAY is cooperative, no affirmative steps will be taken during the initial interview to direct his activities, but a separate communication will be directed to the Bureau setting forth the results of the interview and requesting authority to recontact Dr. JANEWAY as a Potential Security Informant or Double Agent. (S)

(U)

BU. NOTE: Bufiles reflect no additional pertinent information re subject.

4-572 (3-29-55)
STANDARD FORM NO. 64

Office Memorandum • UNITED STATES GOVERNMENT

TO : The Director

DATE: 3-15-57

FROM : J. P. Mohr

SUBJECT: The Congressional Record

SENATE

Pages 3051-
3052

The Senate adopted S. Res. 103 and S. Res. 104 citing Pauline Feuer and Ludwig Rajchmann for contempt of the Senate. A memorandum was prepared on this matter at the time the resolutions were introduced.

ALL INFORMATION CONTAINED
HEREIN IS UNCLASSIFIED
DATE 8/23/82 BY SP-1GSK/PSK

Original filed in: 66-1731-1317

In the original of a memorandum captioned and dated as above, the Congressional Record for 3/12/57 was reviewed and pertinent items were marked for the Director's attention. This form has been prepared in order that portions of a copy of the original memorandum may be clipped, mounted, and placed in appropriate Bureau case or subject matter files.

65-42970
NOT RECORDED
117 MAR 25 1957

64 MAR 28 1957
160

DECLASSIFICATION AUTHORITY DERIVED FROM:
FBI AUTOMATIC DECLASSIFICATION GUIDE
DATE 09-23-2010

STANDARD FORM NO. 64

Office Memorandum • UNITED STATES GOVERNMENT

TO : DIRECTOR, FBI (65-48970) DATE: 3/29/57

FROM : SAC, NEW YORK (100-68094)

SUBJECT: LUDWIKI RAJCHMAN, was
IS - PO

SECRET UNINTEL

Reference is made to report of SA CHESTER J. GUSTOWSKI, dated and captioned as above. (U)

Referenced report reflects that on February 4, 1957, subject called PIONEER 6 - 0716, which is listed to LEO ESPOSITO and DOLLY WOOD, wife of ESPOSITO. (S)

New York indices are negative regarding the above and inquiry at their address, 7 Prince Street, New Hyde Park, New York, produced no derogatory information. (S)

(U) A recheck at Westbury Hotel concerning the above telephone number was made and showed again that this was the number that subject called. (S)

(U) Bureau authority is requested to interview the ESPOSITOS discreetly in order to ascertain what relationship, if any, exists between them and the subject. (S)

Also, to resolve purpose of call made by the subject. (S)

(U)

2 - Bureau (65-48970) (RM) (Encs 5)
1 - New York (100-68094)

ALL INFORMATION CONTAINED HEREIN IS UNCLASSIFIED DATE 8/20/82 BY SP-1 CSK/PSK

CJG:gpl
(3)

ALL INFORMATION CONTAINED HEREIN IS UNCLASSIFIED EXCEPT WHERE SHOWN OTHERWISE.

5 ENCLOSURES

65-48970-194X

RECORDED - 63

18 APR 2 1957

INDEXED - 63

EX - 134

Left to New York 4/16/57 DWK!

CLASS. BY SP-1 CSK/PSK
REASON-FCIM II, 1-2.4.2
DATE OF REVIEW 8/27/82

SECRET UNINTEL

4-22 (Rev. 12-17-56)

Federal Bureau of Investigation
Records Branch

4-9, 1957

DECLASSIFICATION AUTHORITY DERIVED FROM:
FBI AUTOMATIC DECLASSIFICATION GUIDE
DATE 09-23-2010

- [ ] Forward to File Review
- [x] Attention MITCHELL
- [x] Return to KUNO 1539

Supervisor Room Ext.

SECRET WAINTEL

Type of References Requested:

- [ ] Regular Request (Analytical Search)
- [ ] All References (Subversive & Nonsubversive)
- [x] Subversive References Only
- [ ] Nonsubversive References Only
- [ ] Main _____ References Only

Type of Search Requested:

- [ ] Restricted to Locality of _____
- [ ] Exact Name Only (On the Nose)
- [x] Buildup
- [ ] Variations
- [ ] Check for Alphabetical Loyalty Form

Subject LEO ESPOSITO (U) (S)
Birthdate & Place
Address

Localities

R# _____ Date 4-9 Searcher Initials Rwm

	FILE NUMBER	SERIAL
NI	145-845	(U)
NWD	40-61259-1	(S)
	Los Pantaleone ST	
	Pantaleone	
NI	[redacted]	b3 b7E

CLASS. BY SP-1 GSK/PSK
REASON-FCIM II, 1-2.4.2 2/3
DATE OF REVIEW OADR 8/27/82

ALL INFORMATION CONTAINED
HEREIN IS UNCLASSIFIED
DATE 8/20/82 BY SP-1 GSK/PSK

ALL INFORMATION CONTAINED
HEREIN IS UNCLASSIFIED EXCEPT
WHERE SHOWN OTHERWISE.

SECRET

-22 (Rev. 12-17-56)

Federal Bureau of Investigation
Records Branch

4-9, 1957

DECLASSIFICATION AUTHORITY DERIVED FROM:
FBI AUTOMATIC DECLASSIFICATION GUIDE
DATE 09-23-2010

- [ ] Service Unit - Room 6524
- [ ] Forward to File Review
- [x] Attention MITCHELL
- [x] Return to KUNO 1539

Supervisor Room Ext.

Type of References Requested:

- [ ] Regular Request (Analytical Search)
- [ ] All References (Subversive & Nonsubversive)
- [x] Subversive References Only
- [ ] Nonsubversive References Only
- [ ] Main _____ References Only

SECRET WHINTEL

Type of Search Requested:

- [ ] Restricted to Locality of _____
- [ ] Exact Name Only (On the Nose)
- [x] Buildup
- [ ] Variations
- [ ] Check for Alphabetical Loyalty Form

Subject DOLLY WOOD ESPOSITO (S)
Birthdate & Place (U)
Address

Localities

R# _____ Date 4-9 Searcher Initials Rwm

FILE NUMBER	SERIAL
NR	
WOOD, DOLLY (U)	(S)
NI 100-190625-580, 833, 606, 608, 587, 614	

Rm spec.

4/9

CLASS. BY SP-1 CSK/PSK
REASON-FCIM II, 1-2.4.2 ~~23~~
DATE OF REVIEW OADR 8/27/82

~~ALL INFORMATION CONTAINED HEREIN IS UNCLASSIFIED EXCEPT WHERE SHOWN OTHERWISE.~~

ALL INFORMATION CONTAINED HEREIN IS UNCLASSIFIED DATE 8/20/82 BY SP1 CSK/PSK

SECRET

STANDARD FORM NO. 64

DECLASSIFICATION AUTHORITY DERIVED FROM:
FBI AUTOMATIC DECLASSIFICATION GUIDE
DATE 09-23-2010

Office Memorandum • UNITED STATES GOVERNMENT

TO : DIRECTOR, FBI

DATE: April 1, 1957

FROM: SAC, CHICAGO [redacted]

b3
b7E

SUBJECT: LUDWIK RAJCHMAN
INTERNAL SECURITY - PO

~~SECRET~~ 72604

Re New York airtels 2/8/57 and 2/12/57.

Information concerning Dr. ALEXANDER RYTEL's contacts with members of the Polish United Nations Delegation is set forth in report of SA [redacted] at Chicago dated April 1, 1957 and captioned "Dr. ALEXANDER RYTEL, IS-PO." (S)

b6
b7C

Captioned subject may be identical with Dr. LUDWIK WITOLD RAJCHMAN, wa., subject of Chicago file 100-17937, which reflects that LUDWIK WITOLD RAJCHMAN was an associate of OSCAR RYSZARD LANGE, former subject of Bureau IS-R investigation. (U)

Chicago anticipates interviewing Dr. ALEXANDER RYTEL. In the event Bureau authority to interview is granted, an effort will be made to ascertain reason for contact between captioned subject and Dr. ALEXANDER RYTEL. (S) (U)

2 - Bureau (RM)
2 - New York (RM) (1 - Dr. ALEXANDER RYTEL) (S)
(1 - 100-68094)
2 - Chicago
(1 - 100-17937) (S)

CEL:sjc
(6)

ALL INFORMATION CONTAINED HEREIN IS UNCLASSIFIED EXCEPT WHERE SHOWN OTHERWISE.

RECORDED-46

65-48920-1912

EX-132

20 APR 4 1957

~~SECRET~~

67 APR 12 1957

DECLASSIFICATION AUTHORITY DERIVED FROM:
FBI AUTOMATIC DECLASSIFICATION GUIDE
DATE 09-23-2010

Tiolson
Mr. Kuno

SAC, New York (100-68094) (Orig & 1)

April 16, 1957

RECORDED - 16

Director, FBI (65-48970)

~~SECRET~~ ~~CONFIDENTIAL~~

LUDWIK RAJCHMAN, was
IS - PO

EX 105

Reurlet 3-29-57 requesting Bureau authority to interview Leo Esposito and Dolly Wood Esposito regarding a call made by subject to Pioneer 6-0716, which is listed to the Espositos. Review of Bureau files reflects no identifiable information concerning them. It is noted that Mr. Esposito is a bus driver for the Buckley Private School in North Hill, New York, and Mrs. Esposito is a housewife. It is noted they are regarded as loyal Americans and their patriotism is not questioned. It is also noted that Mr. Esposito is a veteran of World War I. (U) (S)

Bureau authority granted to interview Mr. and Mrs. Esposito in accordance with existing regulations relating to interviews with security subjects in view of the apparent contact with Rajchman, a suspected Polish intelligence agent. (U) (S)

This interview should be conducted in an effort to obtain the Espositos' cooperation, and care should be exercised to protect the original source in this matter. (U) (S)

DWK:sag
(4)

~~ALL INFORMATION CONTAINED HEREIN IS UNCLASSIFIED EXCEPT WHERE SHOWN OTHERWISE.~~

~~CLASS. BY SP-1 CSR/BR REASON-FCIM II, 1-2.4.2 DATE OF REVIEW OADR~~ 8/22/82

~~ALL INFORMATION CONTAINED HEREIN IS UNCLASSIFIED DATE 8/20/82 BY SP-1 CSR/BR~~

Tolson
Nichols
Boardman
Belmont
Mason
Mohr
Parsons
Rosen
Tamm
Nease
Winterrowd
Tele. Room
Holloman
Gandy

MAILED
APR 16 1957
COMM-FBI

~~SECRET~~

71 APR 19 1957

STANDARD FORM NO. 64

DECLASSIFICATION AUTHORITY DERIVED FROM:
FBI AUTOMATIC DECLASSIFICATION GUIDE
DATE 09-23-2010

Office Memorandum • UNITED STATES GOVERNMENT

TO : DIRECTOR, FBI (65-48970) DATE: 4/23/57

FROM : SAC, NEWARK (100-30076) SECRET WNINTEL

SUBJECT: LUDWIK RAJCHMAN, was.
IS - PO

CLASS. BY SP-1 GSK/PSK
REASON-FCIM II, 1-2.4.2 2+3
DATE OF REVIEW DECLR 8/23/82

OO: NEW YORK

- - - - - - - - - - - -

ReNKairtel to the Bureau, 2/26/57, and report of SA CHESTER J. GUSTOWSKI dated 3/29/57, at New York.

(U) The Newark Office does not believe it is desirable to interview Doctor SELMAN ABRAHAM WAKSMAN regarding the subject for the following reasons: (S)

(U) The only known contact made by subject with Doctor WAKSMAN was by telephone on 2/8/57. Should Doctor WAKSMAN be questioned re his knowledge of subject, the possibility exists that he might suspect a telephone tap. Any issue made in this connection by a man of his prominence could be very embarrassing. (S)

ALL INFORMATION CONTAINED HEREIN IS UNCLASSIFIED EXCEPT WHERE SHOWN OTHERWISE.

Referenced report reflects that subject, in 1956, wanted to attend the Fourth Annual Antibiotic Symposium in Washington, D.C. in October, 1956 and it further reflects that subject claims to be Counselor of the Ministry of Health for the Polish Embassy in Paris. Having these interests, it would be logical for the subject to attempt contact with a man as prominent as Doctor WAKSMAN in the field of antibiotics. (S)

(U) Doctor WAKSMAN has been interviewed on three occasions and he has not volunteered information regarding his contacts with VLADIMIR G. DUDENKOV, Third Secretary, Soviet Embassy, Washington, D.C., and on one occasion definitely stated that he did not know and had not met anyone connected with the Soviet Embassy or Soviet U.N. Delegation. (S)

2 - Bureau (REGISTERED MAIL)
1 - New York (100-68094) (Info) REGISTERED MAIL
2 - Newark
(1 - 100-30076)
(1 - [redacted] (WAKSMAN) (S)

(U) 65-48970-193

b3
b7E

9 APR 25 1957

FCZ:cg
(5)

RECORDED-38

SECRET

117

63 APR 29 1957

NK 100-30076

~~(S)~~ (U) ~~SECRET~~

From information received from [redacted] it appears that DUDENKOV attempted to contact Doctor WAKSMAN at Rutgers University on 4/8/57, at which time Doctor WAKSMAN's wife said that the doctor was not available but that he wanted to talk to DUDENKOV regarding Doctor WAKSMAN's contemplated trip to Moscow in May. ~~(S)~~ b3 b7E

(U) Information was received from PSI [redacted] [redacted] on 4/8/57 to the effect that Doctor WAKSMAN is to make a trip to Russia in May, 1957, to attend the All-Union Conference of Sciences (or Antibiotics). ~~(S)~~ b7D

(U) The last and most important reason for not contacting Doctor WAKSMAN at this time is to avoid any possibility [redacted] DUDENKOV. It should be noted that [redacted] with DUDENKOV and at each one furnished him some information which he had requested, and another such meeting is tentatively scheduled for the last of April, 1957. It is noted that [redacted] and Doctor WAKSMAN, Director of the Institute, [redacted]. At one time DUDENKOV questioned [redacted] as to whether he had disclosed his contacts with DUDENKOV to Doctor WAKSMAN and expressed satisfaction when the reply was in the negative. ~~(S)~~ b7D

(U) In view of the above, no request is being made of the Bureau for authority to interview Doctor WAKSMAN in connection with this case. ~~(S)~~

(U) RUC.

~~SECRET~~

STANDARD FORM NO. 64

0-1
(9-22-54)

Office Memorandum • UNITED STATES GOVERNMENT

TO : SAC, N.Y. (Your file 100-68094) DATE: 4-17-57

SECRET WNINTEL (U)

FROM : Director, FBI (Bufile & serial 65-48970-192)

Ludwik Rajchman

SUBJECT: IS - PO Office of Origin: NY

ALL INFORMATION CONTAINED HEREIN IS UNCLASSIFIED DATE 8/20/82 BY SP-1 GSK/PSK

ALL INFORMATION CONTAINED HEREIN IS UNCLASSIFIED EXCEPT WHERE SHOWN OTHERWISE

1. ( ) The deadline in this case has passed and the Bureau has not received a report. You are instructed to submit a report immediately. In the event a report has been submitted, you should make a notation of the date on which it was submitted on this letter and return it to the Bureau, Room # 1539. (U)

Report submitted 3-29-57 - Bureau authority

Report will be submitted to interview [Esposito's] (S) resd.

Reason for delay in NY 4-17-57 - Report will be submitted reflecting results of interview.

2. ( ) Advise Bureau re status of this case.

3. (✓) Advise Bureau when report may be expected.

4. ( ) Surep immediately.

CLASS. BY SP-1 GSK/PSK
REASON-FCIM II, 1-2.4.2 3
DATE OF REVIEW OADR 8/27/82

ARCHED..... INDEXED.....
SERIALIZED ..... FILED.....
18-0 APR 18 1957
FBI - NEW YORK
G. J. Gustowski

(Place your reply on this form and return to the Bureau. Note on the top serial in the case file the receipt and acknowledgment of this communication.)

SECRET

DECLASSIFICATION AUTHORITY DERIVED FROM:
FBI AUTOMATIC DECLASSIFICATION GUIDE
DATE 09-23-2010

STANDARD FORM NO. 64

Office Memorandum • UNITED STATES GOVERNMENT

TO : DIRECTOR, FBI (65-48970) SECRET (S) DATE: 5/6/57

b3
b7E

FROM : SAC, BOSTON [redacted]

ALL INFORMATION CONTAINED
HEREIN IS UNCLASSIFIED
DATE 8/20/82 BY SP-1 CSK/PSK

SUBJECT: LUDWIK RAJCHMAN
IS - PO

Rereport of SA CHRISTOPHER H. KOKOLAKIS, dated 5/6/57 at Boston.

(U) Rereport set forth results of interview with Dr. CHARLES A. JANEWAY, Children's Hospital, Boston, Massachusetts, on April 23, 1957. (S)

Dr. JANEWAY was cooperative during the interview, and he disclosed that his contacts with the Subject were purely on a professional basis. (S)

(U) With reference to the Subject being served a subpoena by the Senate Internal Security Subcommittee on February 20, 1957, Dr. JANEWAY stated during the interview that he was displeased with this. He felt that it was a discourteous act towards a visitor to the United States. Dr. JANEWAY stated to the interviewing Agents that if he were a visitor to France and had been served with a subpoena from the French Chamber of Deputies, he would have also taken the same position that the Subject did when he was served with the subpoena in the United States in that he would not honor it. (S)

(U) No Bureau authority is being requested to recontact Dr. JANEWAY as a Potential Security Informant or Double Agent at this time, in view of his defense of the Subject when the Subject was served the aforementioned subpoena. (S)

CHK:ACT
Registered Mail
Enclosures 5
(3)

(U) ALL INFORMATION CONTAINED
HEREIN IS UNCLASSIFIED EXCEPT
WHERE SHOWN OTHERWISE.

CLASS. BY SP-1 CSK/PSK

DATE OF REVIEW OADR 9/24/82

5 ENCLOSURE

EX-127

RECORDED-41 65-48970-194

EX-127

7 MAY 7 1957

71 MAY 14 1957

SECRET

Report Form
FD-72 (5-12-53)

CONFIDENTIAL

DECLASSIFICATION AUTHORITY DERIVED FROM:
FBI AUTOMATIC DECLASSIFICATION GUIDE
DATE 09-23-2010

FEDERAL BUREAU OF INVESTIGATION

REPORTING OFFICE	OFFICE OF ORIGIN	DATE	INVESTIGATIVE PERIOD
BOSTON	NEW YORK	MAY 6 1957	4/23/57

SECRET

TITLE OF CASE	REPORT MADE BY	TYPED BY
LUDWIK RAJCHMAN	SA CHRISTOPHER H. KOKOLAKIS	ACT

CHARACTER OF CASE

INTERNAL SECURITY - PO

DECLASSIFIED BY SP-1 GSK/PSK
ON 8/20/82

CLASS. BY SP-1 GSK/PSK

DATE OF REVIEW OADR 9/29/82

SYNOPSIS:

Dr. CHARLES A. JANEWAY, Children's Hospital, Boston, Mass., advised on 4/23/57 he invited Subject to Boston on 2/16/57. Dr. JANEWAY stated Subject has been engaged in international public health work for many years and is a delegate to the United Nations International Children's Emergency Fund (UNICEF); and Subject is also a member of the staff of the International Children's Center in Paris, France. Dr. JANEWAY stated the Subject discussed matters dealing with International Public Health during Boston visit. Results of interview with Dr. JANEWAY set forth. (S)

(U) - RUC -

Photo
CC TO: USIA
REQ. REC'D 12-21-66
JAN 9 1967
ANS. BY: PWP

Photo
CC TO: Omi
REQ. REC'D. 3/4
MAR 12 1964
ANS. BY: Alf-Jac

ALL INFORMATION CONTAINED HEREIN IS UNCLASSIFIED EXCEPT WHERE SHOWN OTHERWISE.

COPIES DESTROYED
47 OCT. 26 1960

APPROVED Pvem SPECIAL AGENT IN CHARGE

ENCLOSURE DO NOT WRITE IN SPACES BELOW

b3
b7E

COPIES MADE:

5 - Bureau (65-48970)(RM)
3 - New York (100-68094)(RM)
1 - Washington Field Office (RM)
1 - Boston

65-48970-194

7 MAY 7 1957

RECORDED-41

INDEXED-41

EX-127

Unclassified per CGA letter 9/8/92. Btj/dmj 3/5/96

AGENCY State, CIA (RAB-Tompkins) R/S 0.6c
REQ. REC'D
DATE FORW. 5-13-57
HOW FORW. R/S
BY DWK:vm

SECRET

CONFIDENTIAL

PROPERTY OF FBI.—This report is loaned to you by the FBI, and neither it nor its contents are to be distributed outside the agency to which loaned.

U. S. GOVERNMENT PRINTING OFFICE 16—60637-4

b3
b7E

DETAILS:

SECRET

Dr. CHARLES A. JANEWAY, Physician-in-Chief, Children's Hospital, 300 Longwood Avenue, Boston, Massachusetts, was interviewed on April 23, 1957 by SAS CHRISTOPHER H. KOKOLAKIS and EDWARD J. DUNN, Jr. at Boston. Dr. JANEWAY stated that he has known about the Subject's work in international public health for many years. He stated he first met the Subject in Paris, France during December, 1954 and he met the Subject again in Paris during August, 1956 at a 3-day medical meeting which was held in that city. Dr. JANEWAY stated that during the medical meeting in Paris during August, 1956, the Subject had told him he was planning to come to the United States at a future date. Dr. JANEWAY stated he told the Subject when he comes to the United States, he should contact him for the purpose of making a visit to Boston. (S)

(U)

Dr. JANEWAY stated the Subject telephonically contacted him from New York, New York on or about February 14, 1957, advising him that he recently arrived in the United States. Dr. JANEWAY, in his telephone conversation with the Subject, invited RAJCHMAN to visit Boston on February 16, 1957 (S)

(U)

Dr. JANEWAY stated the Subject came to Boston on February 16, 1957 and visited him at the Children's Hospital, Boston. Dr. JANEWAY stated that the Subject also visited with Dr. MARTHA M. ELIOT, while he was in Boston. Dr. JANEWAY stated that Dr. ELIOT was formerly President of the American Public Health Association and an Associate Chief of the U. S. Children's Bureau. He stated she is presently a member of the faculty of the Harvard Medical School, Harvard University, Boston, Massachusetts. (S)

(U)

Dr. JANEWAY stated that the Subject has been associated with the World Health Organization since its inception under the former League of Nations. He stated the Subject has devoted his life to public health matters. He said the Subject is a Polish Delegate to the United Nations International Children's Emergency Fund (UNICEF) and that the Subject has been active in international health matters for many years. He stated that the Subject is presently a member of the Staff of the International Children's Center in Paris, France and that the (S)

(U)

SECRET

b3
b7E

Subject, in this capacity, has contact with persons all over the world at his office in Paris. (S)

(U) Dr. JANEWAY stated that while the Subject was in Boston, he took him on a tour of the Children's Hospital and then they had lunch at the Harvard Club of Boston, 374 Commonwealth Avenue, Boston, Massachusetts. Dr. JANEWAY stated that after lunch he drove the Subject to his home located at 445 Concord Road, Weston, Massachusetts, where they had tea that afternoon. Dr. JANEWAY

(U) stated that he and the Subject discussed international public health work while the Subject was in Boston. (S)

Dr. JANEWAY stated that he drove the Subject from his residence in Weston, Massachusetts to Route 128 Railroad Station, Westwood, Massachusetts, where he boarded a train for New York, New York

(U) at approximately 5:30 PM, February 16, 1957. (S)

Dr. JANEWAY stated that Dr. MARTHA M. ELIOT, supra, spent a few hours with the Subject on February 16, 1957 and that she also

(U) discussed international public health matters with the Subject. (S)

Dr. JANEWAY stated that he had read in the newspapers that the Subject had been served with a subpoena to appear before a U. S. Senatorial Committee in Washington, D. C. He stated he was disturbed over this action on the part of the Senatorial Committee, because he, Dr. JANEWAY, considered this to be an act of discourtesy towards the Subject. He explained that the Subject was a visitor to the United States and that the purpose of his mission was known and he could not understand why the Subject should be served with a subpoena to appear before a Senatorial

(U) Committee. (S)

Dr. JANEWAY stated that the Subject did not discuss any political matters during his visit with him in Boston. Dr. JANEWAY stated that he was of the opinion that since the Subject is a Polish National, he would be very much against the Russians.

(U) Dr. JANEWAY explained that it was his opinion that all Polish people have a traditional hatred of the Russians. (S)

Dr. JANEWAY stated he may make a trip to Europe and India within the next year and, if he does, he plans to visit the Subject in Paris during this trip. (S)

(U) - RUC -

b3
b7E

Lead ~~SECRET~~

THE WASHINGTON FIELD OFFICE (INFORMATION)

One copy of instant report is being furnished for the information of the Washington Field Office for completion of its file in instant case.

REFERENCE: Boston letter to Director, dated 3/28/57 with Bureau approval to interview Dr. CHARLES A. JANEWAY, dated 4/3/57. ~~(S)~~

(U)

ADMINISTRATIVE PAGE

~~SECRET~~

DECLASSIFICATION AUTHORITY DERIVED FROM:
FBI AUTOMATIC DECLASSIFICATION GUIDE
DATE 09-23-2010

A. H. Belmont

Tic: Mr. Belmont
Mr. Branigan
Mr. JG Short
Mr. Kuno
Mr. GC Moore

May 1, 1957

W. A. Branigan

SECRET

72602

(U)

TESTIMONY OF DR. ARTHUR N. YOUNG 7-13-56 BEFORE SUBCOMMITTEE TO INVESTIGATE THE ADMINISTRATION OF THE INTERNAL SECURITY ACT AND OTHER INTERNAL SECURITY LAWS OF THE COMMITTEE ON THE JUDICIARY UNITED STATES SENATE

[redacted]

ALL INFORMATION CONTAINED HEREIN IS UNCLASSIFIED EXCEPT WHERE SHOWN OTHERWISE.

Classified by SP7 [illegible]/GCT
Declassify on: OADR 5-15-84
FPA 6-15-84

b3
b7E

Dr. Arthur N. Young, who described himself as financial adviser to CHIANG Kai-shek from 1929 to 1946, testified before captioned subcommittee 7-13-56 and his testimony which was released 4-29-57 contained following pertinent information:

Young testified that Dr. Ludwig Rajchman and Dr. Chao Ting-chi held positions during World War II as advisers to Chinese Nationalist Government in the US and were instrumental in formulating an economic stabilization plan for China, supported by US Treasury, which "proved to be very expensive to China," and accelerated inflation in China.

The Chinese Government, according to Young, favored a stabilization plan based on an open market and monetary support of the rate of exchange whereas US Treasury Department supported introduction of exchange control. Young said that this stabilization plan was handled primarily by Harry Dexter White's office in Treasury Department. Treasury Department's plan won out and as a result a Stabilization Board was set up in 1941 under control of Harry Dexter White and Dr. Chao Ting-chi became general secretary of that Board.

Young also mentioned that when Chinese Nationalist Government was drafting its documentary plan for economic stabilization in 1940, Rajchman brought in Frederick V. Field to help in its preparation and to make it presentable and impressive to American authorities. Young did not recall that Field made any changes.

With regard to above individuals, Bufiles reflect Rajchman is Polish Delegate to United Nations International Childrens Emergency Fund who was served with subpoena by Senate Internal Security Subcommittee 2-20-57, refused to accept and left US 2-21-57. On 3-12-57 he was cited for contempt of Congress. Rajchman is well-known for

ORIGINAL COPY FILED IN 62-88217-8935

Tolson
Nichols
Boardman
Belmont
Mason
Mohr
Parsons
Rosen
Tamm
Nease
Winterrowd
Tele. Room
Holloman
Gandy

62-88217
GCM:cvg
(10)
Enclosure
cc - 65-48970 (Rajchman) LUDWIK
cc - 101-4053 (White)
[redacted] (CHI Chao-ting)
cc - 100-2278 (Field)

65-48970-
NOT RECORDED
138 MAY 8 1957

b3
b7E

SECRET

INITIALS ON ORIGINAL

63 MAY 13 1957

Memorandum to Mr. Belmont
Re: Testimony of Dr. Arthur H. Young
7/13/56 Before Subcommittee to
Investigate the Administration of
the Internal Security Act and Other
Internal Security Laws of the Committee
on the Judiciary United States Senate

SECRET

62-88217

(U)

72603

pro-Soviet sympathies and is currently being investigated by us to determine if he has acted beyond scope of official duties. Dr. Chao Ting-chi is believed identical with subject former Bureau investigation, Dr. CHI Chao-ting, who is presently a Chinese Communist Government Official who is expert in financial matters and last known to be in France. (S)(C)

(U) Harry D. White died in 1948 and was named by Elizabeth Terrill Bentley as having been engaged in Soviet espionage activities in early 1940's. Frederick V. Field is a current security index subject who is presently residing in Mexico and has reliably been reported to have been a member of Communist Party. Transcript contains nothing requiring action on Bureau's part.

ACTION:

Young's testimony is attached for filing. All proper names appearing therein, except those of Subcommittee personnel, should be indexed.

SECRET

DECLASSIFICATION AUTHORITY DERIVED FROM:
FBI AUTOMATIC DECLASSIFICATION GUIDE
DATE 11-13-2017 BY: F14M26K92

ALL INFORMATION CONTAINED
HEREIN IS UNCLASSIFIED EXCEPT
WHERE SHOWN OTHERWISE

EXEMPTED FROM AUTOMATIC
DECLASSIFICATION
AUTHORITY DERIVED FROM:
FBI AUTOMATIC DECLASSIFICATION GUIDE
EXEMPTION CODE 25X(1)
DATE 09-23-2010

Report Form X
FD-263 (5-12-55)

FEDERAL BUREAU OF INVES

CONFIDENTIAL

OFFICE OF ORIGIN	DATE	INVESTIGATIVE PERIOD
NEW YORK	MAY 29 1957	4/22; 5/13,23/57

REPORT MADE BY	TYPED BY
CHESTER J. GUSTOWSKI	mbr

CHARACTER OF CASE: ALL INFORMATION CONTAINED HEREIN IS UNCLASSIFIED EXCEPT WHERE SHOWN OTHERWISE.

INTERNAL SECURITY - PO

SECRET

LUDWIK RAJCHMAN, was

SYNOPSIS: DR. LUDWIG RAJCHMAN 24090

Telephone numbers Susquehanna 7-7443 and Spring 7-1262 listed to J. C. WITENBERG and GILBERT REDFERN respectively. WITENBERG was member of pre-war Polish Lawyers Association and is authority on International Law. REDFERN, now retired, was formerly employed by Foreign Service, US Department of Commerce, US Information Service, UNRRA, Commission for Polish Relief and UN Childrens Fund. DOLLY WOOD ESPOSITO died 4/28/57. She met subject before the war. ESPOSITO was fortune teller and was requested by subject to come to his hotel to tell his fortune. (S)

(U)

Photo

CC TO: USDA
REQ. REC'D 12-21-66
1967
ANS.

- C -

Re. Jma Rajchman (Sen)

CC TO: ONI
REQ. REC'D 3/4/64
MAR 12 1964
ANS.
BY: Alf. Jac.

APPROVED: SPECIAL AGENT IN CHARGE

DO NOT WRITE IN SPACES BELOW

COPIES MADE:

65-48970-195

(5) - Bureau (65-48970)(RM)

3 - New York (100-68094)

RECORDED - 67

JUN 3 1957

COPIES DESTROYED
17 OCT 26 1960

Unclassified per OGA letter 9/8/92 Bt/dwg 8/5/96

INDEXED - 67

CLASS. BY SP-1 GSK/PSK
REASON FCIM II, 1-2.4.2 2/3
DATE OF REVIEW CADR 8/27/82

AGENCY State, CIA, RBS
REQ. REC'D
DATE FORW. 6-7-57
HOW FORW. RIS
BY DWK: [illegible]

SECRET

EX-132

PROPERTY OF FBI—This report is loaned to you by the FBI, and neither it nor its contents are to be distributed outside the agency to which loaned.

5077 88R

☆ U. S. GOVERNMENT PRINTING OFFICE: 1955 O 362789

CONFIDENTIAL

DETAILS: At New York, New York (U)

T-1, who has furnished reliable information in the past, advised on February 19, 1957, that subject made telephone calls to Susquehanna 7-7443 and Spring 7-1262 on the same date. (S) (U) JOSEPH WITENBERG LAWYER (S)

EDWARD L. BRAUNE, Agent, Legal Department, New York Telephone Company, 140 West Street, New York City, advised SA [redacted] on March 14, 1957 that Susquehanna 7-7443 is listed to J. C. WITENBERG, 315 Central Park West, and Spring 7-1262 is listed to GILBERT REDFERN, 431 East 20th Street, New York City. (S) (U) b6 b7C

JOSEPH C. WITENBERG (S)

BORN IN WARSAW, POLAND

T-2, who has furnished reliable information in the past, advised SA JOHN V. JACKOLSKI on April 22, 1957 that J. C. WITENBERG was a lawyer by profession and a member of the pre-war Polish Lawyers Association in the former Polish Government Consulate in New York City. (S) (U)

Informant stated WITENBERG had no connection with the Polish Consulate or Polish United Nations Delegation when the present Polish Government came into power. Informant described WITENBERG as a conservative with certain liberal leanings but was definitely not a Socialist or a Communist. According to informant, WITENBERG is an authority on International Law and is a very old man. (S) (U)

JOSEPH WITENBERG, 4561 Fieldston Road, Fieldston 63, New York, advised SA WILLIAM E. WARD in 1944 that he was a resident of the United States since 1940 and previous to that spent ten years in Paris, France. (S) (U)

WITENBERG, who was interviewed regarding the organization Union of Polish Democrats, advised that this organization was not strong enough to organize in the United (S) (U)

SECRET

States because it consisted only of a minority group of so-called intellectuals without political backing or affiliations except that as Poles, they approved of the Polish Government in Exile in London and very definitely disapproved attempts by Russia to set up a "Quisling" government of "nobodies" as they were doing in 1944. WITENBERG added that some of his group were in favor of more activity to propagandize their views and ideologies among the American and Canadian Poles. (S) (U)

WITENBERG advised he was inclined towards a true and real democracy for Poland but stated it would be impossible for such a transformation and that the nearest they could hope for actually would be a Polish democracy in the European sense. (S) (U)

SA [redacted] in July, 1940, examined at the Immigration and Naturalization Service Office at Ellis Island, New York, the manifest of the Steamship "Excambrion" which arrived in New York City on July 15, 1940, from Lisbon, Portugal. This manifest reflected the arrival of IRENE BALINSKA, age 30, who was to join J. RAJCHMAN, 1730 Spruce Street, Philadelphia, Pennsylvania. She was in possession of Diplomatic Visa H1 191, issued at Bordeaux, France. The manifest also reflected the name of MARIE CLOTIDE RAJCHMAN, wife of Dr. LUDWIG RAJCHMAN of the Polish Embassy, Washington, D.C. MRS. LUDWIK

b6
b7C

Another arrival on this ship was MRS. JOSEPH C. WITENBERG, age 59, born in Warsaw, Poland, Polish nationality, occupation professor. He entered the United States in possession of Diplomatic Visa N1 3(1), issued at Anjers, June 12, 1940. He was destined to the Polish Embassy, Washington, D.C. His wife, ROMANA, age 44, arrived with him. (S) (U)

Classification upheld per 1/17/86 INS letter. NRC/PSR 2/4/86. WITENBERG (S) (U)

SECRET

SECRET

On May 28, 1956, Miss MARY BARRY, Liaison Representative, Passport Office, United States Department of State, advised SA CARL R. THACKSTON that GILBERT and BIANCA REDFERN had applied for passports valid for travel to Czechoslovakia. (U) (S)

A review of their passport applications by SA OWEN B. CHANEY on July 9, 1956, revealed that GILBERT REDFERN, born October 4, 1887, in Manchester, England, was retired and was formerly employed by the Foreign Service, United States Department of Commerce, United States Information Service, UNRRA, Commission for Polish Relief and United Nations Childrens Fund. BIANCA REDFERN was born May 27, 1900 in Straky, Czechoslovakia and her occupation was listed as housewife. (U) (S) BLANCHE REDFERN (S)

T-3, who has furnished reliable information in the past, advised that on May 16, 1952 and June 14, 1952, RUTH ELIZABETH CRAWFORD, 431 East 20th Street, New York City (same address as the REDFERNS) received mail bearing the return address of Box 506, Southern Pines, North Carolina. (U) (S) CP IN 1935 (S)

(U) T-4, who has furnished reliable information in the past, advised about October, 1952, that Box 506 was issued to Mr. GILBERT REDFERN and Mrs. BLANCHE REDFERN. T-4 advised Mr. REDFERN is a retired diplomat, either with the United States or English diplomatic service and later was associated in some capacity with the United Nations. (U) (S)

The "Daily Compass", a New York daily newspaper, now defunct, issue of October 16, 1952, reflected that RUTH ELIZABETH CRAWFORD appeared before the McCarran Committee on October 15, 1952.

The article states that "RUTH ELIZABETH CRAWFORD, Publicity Officer for the United Nations Childrens Emergency Fund and the 13th or 14th witness called, was the only one to

SECRET

"answer questions about membership in the C.P. The former writer with the U.S. Childrens Bureau, the US Department of Labor and the Works Progress Administration, said, 'at a time like this we all must decide what is the best thing to do in answering such questions. I was a member of the C.P. in 1935'".

Mr. LEO ESPOSITO, 7 Prince Street, New Hyde Park, New York, was interviewed on May 13, 1957, by SAs JOHN V. GRIFFIN and JOHN J. MANNING. (S)

(U)

Mr. ESPOSITO advised that his wife, DOLLY WOOD ESPOSITO, knew the subject and first met with him before the war. Mr. ESPOSITO explained that his wife was a fortune teller and her contact with the subject was for the purpose of telling his fortune. She visited the subject at the Hotel Westbury sometime in February at his request to tell his fortune. The subject had contacted Mrs. ESPOSITO and requested that she come to the hotel to tell his fortune, which she did. Mr. ESPOSITO advised that his wife used to have a tea room in New York City and he believes it was there that she met the subject. Mr. ESPOSITO was unable to furnish any information about the subject and stated that he did not know him and that subject had never visited his residence in New Hyde Park. Mr. ESPOSITO advised that his wife died in a hospital April 28, 1957. (S)

(U)

- C -

(Rev. 3-20-56)

DECLASSIFICATION AUTHORITY DERIVED FROM:
FBI AUTOMATIC DECLASSIFICATION GUIDE
DATE 09-23-2010

Nichols
Boardman
Belmont
Mohr
Parsons
Rosen
Tamm
Trotter
Nease
Tele. Room
Holloman
Gandy

DECODED COPY 8

SECRET WNINTEL

☐ Radio ☒ Teletype

ALL INFORMATION CONTAINED
HEREIN IS UNCLASSIFIED EXCEPT
WHERE SHOWN OTHERWISE.

FROM NEW YORK 5 2-12-57 2:24 PM 121855

TO DIRECTOR AND SAC, WASHINGTON FIELD

URGENT

CLASS. BY SP-1 GSK/PSK
REASON-FCIM II, 1-2.4.2 2&3
DATE OF REVIEW CADR 8/10/82

LUDWIK RAJCHMAN, IS-PO. [redacted] ADVISED THIS DATE JOZEF WINIEWICZ, CHIEF POLISH DELEGATE 11TH SESSION, UN GENERAL ASSEMBLY, CALLED JANUEZ ZOLTOWSKI, FORMER POLISH FINANCIAL COUNSELLOR, HOUSTON, TEXAS, AND SAID HE IS LEAVING FOR WARSAW TOMORROW AS A RESULT OF SUDDEN CALL. WINIEWICZ ASKED ZOLTOWSKI TO TALK TO LUDWIK (RAJCHMAN) AND JERZY (MICHALOWSKI, POLISH AMBASSADOR TO UN). WINIEWICZ SAID HE IS LEAVING FOR GOOD. RAJCHMAN THEN SPOKE TO ZOLTOWSKI AND SAID HE IS LEAVING ON THE 21ST SINCE HIS PAPERS EXPIRE ON THAT DAY. SUBJECT SAID HE WOULD LIKE TO SEE ZOLTOWSKI AND ASKED WHEN THEY COULD MEET. ZOLTOWSKI PERFERRED TO SEE HIM ON THE 20TH. RAJCHMAN ADVISED SOMEONE ARRIVING ON 21ST AND WOULD PREFER TO MEET ZOLTOWSKI AT IRENA'S (BALINSKA, DAUGHTER OF SUBJECT RESIDING 17 EAST 70TH STREET NYC) PRESUMABLY ON THE 20TH. ZOLTOWSKI SAID HE WOULD THINK IT OVER AND LET HIM KNOW. RAJCHMAN ADVISED HE WILL BE AT IRENA'S FOR DINNER TONIGHT FROM 7:00 PM ON AND ASKED ZOLTOWSKI TO CALL HIM THERE TONIGHT. ZOLTOWSKI SAID HE WOULD. HOUSTON REQUESTED TO KEEP NYO ADVISED OF ALL FUTURE DEVELOPMENTS RE THIS MATTER. (S)

b3
b7E

RECORDED - 28 165-48970-

KELLY FEB 14 1957

Mr. Belmont

RECEIVED: 2:37 PM TELETYPE
2:58 PM CODING UNIT MEH

CC: WASHINGTON FIELD

HOUSTON ADVISED

SECRET

227

If the intelligence contained in the above message is to be disseminated outside the Bureau, it is suggested that it be suitably paraphrased in order to protect the Bureau's cryptographic systems.

67 FEB 19 1957

CC - Branigan

DECLASSIFICATION AUTHORITY DERIVED FROM:
FBI AUTOMATIC DECLASSIFICATION GUIDE
DATE 02-17-2010

6316 8th Street, N.W.
Washington, D.C.

tel. TA.0603

18 października, 1945 r.

Wielce Szanowny Panie Ministrze,

Nawiązując do Naszej rozmowy ośmielam się zaproponować Szanownemu Panu co następuje:

Ponieważ jestem inżynierem chemikiem absolwentem Warszawskiej Politechniki i jak wspominałem w moim życiorysie byłem kierownikiem zakupów "Warszawskiej Spółki Budowy Parowozów", z drugiej strony w następnych latach prowadziłem biuro techniczne mając przedstawicielstwo szeregu firm angielskich z wielkiego przemysłu, pozatym mam pewne doświadczenie i tu w U.S.A. i znam nieco amerykański rynek, proponuję zużytkowanie mnie jako pracownika w komisji zakupów.

Muszę zaznaczyć, że agentem jakiej bądź firmy amerykańskiej w stosunku do Polskiego zakupu być niechcę.

Proponuję natomiast pracować jako urzędnik technicznej komisji. Moje poprzednie doświadczenie w tym kierunku uważam jest dostatecznie duże.

Zaznaczam z mego amerykańskiego doświadczenia z Rosyjską Komisją Zakupów (załatwiałem interesy Standard Steel Corp. i załatwiam obecnie) że praca inżynierów którzy znają potrzeby rynku Polskiego nie może być owocną bez pomocy kogoś kto jest oznajomiony z językiem i obyczajami amerykańskimi.

Bez znajomości rynku i języka będą oni posługiwać się

Wielmożny Pan Minister
Dr. Ludwik Rajchman.

CLASS. BY SP.1 GSK/PSR
DATE OF REVIEW OADR 9/29/82
SECRET

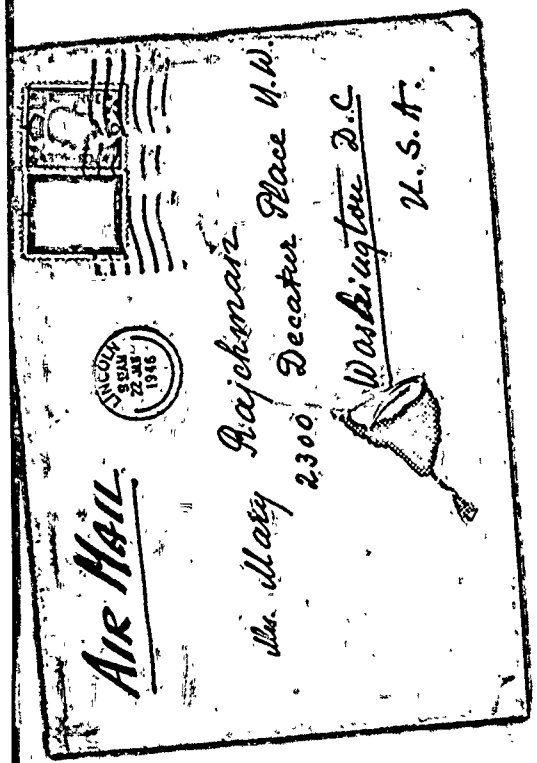

Przez wspaniałe czasem kawę i wielkiemu przyjaciół, trwała parenście w niskiej ilości (kupowało się po 2 dk. i zapomniało się x razy). Przy niej siedzi uśmiechnięta strasznie przyjemnie. Zaraz dr Hanidi Filipowicz (3 wnuki) zabrała p. Jaśkiewicz jej miejsce, pełna Dzwoni Krzyżowskiej przemawiałam z p. Janowski, przedtem rano. Z nogą i trochę Bóg. Rozmawiała b. zabawnie i wiele ukochanego i życie ubóstwiałego. Ale wiadomość. Wpisy w Kazimierz i Krzyżowa odwiedziłam ja. Ale trochę gratis, uśmiechnięta w / wspomnienia jak dziś pokoju i wiele czego się. Dla Świdnicka pozostałam papierosów. Tyle radości z tych pocztówek ze Świdnicy Kasia to opisała. Krótkie wzory dla mnie dobry, palto takie Moje Cieszyłyśmy dla mnie Taśkowa i mnie bardzo mnóstwo zabawy. Wiadomo, pojechała w tym polsce o ile L. mnie całkowicie. Przyzwyczaiłam się do niedziel, zwróciły ją z wszystkim to mnie bol. Bili mnie przystedawcio ze budzę się wasi Jolanta z przekaźnikiem Astorji. Kolaksiny Lulej w obraz średniowiecza. Jak dość bez pracy tej opisu natomiast z chamstwem i opisdowe. Wiadomo. Ale to nie wiersz nie mam siłu zapytania wystarczy

i na wiersz. Bolmu, śmiesznie i kompletnie. X Decembrel nie byłam. Ale jest wiosna wybuchła ale tymczasem jesienne nie dużo świeg w pokojach. Cały wiatr lika, dymki mnie na ombrelcia aci u- wielle aw' na opar, aci zimno mnie mami. Wszystko taki zwłaszcza się pusta. Takiśmy pobyśmy Bretanie wymieniwszy w Kaimiowicz i gdzie go wyrzucono. Stała wiadomo, do mnie przyjaciele na rady i zdaniem Ciemnyi i opo- dle przyniosę. Postanam im (o. mnie) na gorzałki trochę płomieńcy. Jest to jedyne pobyśpek zaczęci i pożą- tkowe. O Boże, ubyć mocno zapom w Cebrzy i przepał Lec ubies zębkowanie. Jolanta! Jolanta!

Tymy o ile z pocztów wodrakiet mnie, stanie pod- ciemiczy, zerwa i dziabła i dniówek. Strasznie dobry i trochoczy. Wdujemy go oczyś, najdłużej zacząc bo ona jest wspaniała i wybaczacia i opiekuńcza. I Wielkanoc się b. cieszę mieszkać, że wyjechać i uczynić, wstanie opiekuńcy się Ulanytę, która w tych dniach pewnie coś widzi. Kaziu Tadzio wyglądał, jada dla Wstawiony, które dostałyśmy w Kamiejel Podrach. Halicka Wiecie wysłała cięgle Wiśnia dydi tkanu dla mnie, dziś

i

THE UNIVERSITY OF TEXAS
THE SCHOOL OF MEDICINE
GALVESTON, TEXAS

SECRET

DECLASSIFICATION AUTHORITY DERIVED FROM:
FBI AUTOMATIC DECLASSIFICATION GUIDE
DATE 02-17-2010

GALVESTON OCT 26 '45 TEXAS
U.S. POSTAGE 08

Dr. Ludwik Rajchman
2300 Decatur Place N.W.
Washington 8, D.C.

GALVESTON OCT 26 7 PM 1945 TEXAS

AIL VIA AIR

SP-1 GSK/POR

9/29/52

THE UNIVERSITY OF TEXAS

THE SCHOOL OF MEDICINE
GALVESTON, TEXAS

Oct. 26 '45

Drogi Lulu,

Wróciłem niedawno z Mexico city, gdzie z ramienia naszego uniwersytetu brałem udział w "First Interamerican Congress on Typhus". Byli tam niektórzy z ligowej konferencji w r. 1937: Varela, Suarez. Oczekiwaliśmy Sordelli, ale nie przybył – Konferencja trwała cały tydzień, głównym tematem dyskusji były szczepionki – Nareszcie doszli do wniosku, że szczepionka przeciwko murine typhus nie zabezpiecza przeciw louse-borne, o czym myśmy już wiedzieli na konferencji genewskiej – Podobno Castaneda wysłał swoją szczepionkę (zawiesina rickettsii w tkance płucnej) do Polski dla 50.000 osób. Wyniki jakoby są dobre. Czy są jakieś urzędowe raporty w tej sprawie. Wogóle, czy prowadzona jest akcja w Polsce na szerszą skalę przeciw tyfusowi? Interesuje mnie głównie szczepienie – gdzie jest Weigl, czy pracuje? Wczoraj otrzymałem wiadomość, że Szwajnicka kilka miesięcy temu wyjechała z Polski i pracuje w szpitalu wojskowym Polskim we Włoszech. Kilku moich przyjaciół lekarzy: Landsberg, Lewenfisz i Herman znalazło się w Łodzi.

W moim ostatnim liście wspominałem o staraniach żony mojej uzyskania prawa praktyki w Texasie na mocy jej dyplomu

SECRET

THE UNIVERSITY OF TEXAS
THE SCHOOL OF MEDICINE
GALVESTON, TEXAS

~~SECRET~~

GALVESTON OCT 26 '45 TEXAS

U.S. DEPT. 08

Dr. Ludwik Rajchman
2300 Decatur Place N.W.
Washington 8, D.C.

GALVESTON OCT 26 7 PM 1945 TEXAS

AU. VIA AIR

wydanym przez University of the State of New York.
Trudności uznania jej sprowadzają się do braku
zaświadczenia przez władze polskie że pracowała
jako lekarz w Ubezpieczalni Społecznej 1925-39
zaś poprzednio 1921-25 jako asystentka w
Klinice Pedjatrycznej Uniw. Warsz. Była również
członkiem Polskiego Tow. Pedj. — Prócz tego
wymagane jest tutaj zaświadczenie, że dyplom
lekarski żony wydany przez Uniwersytet w
Dorpacie (1915) pozostał w Warszawie, gdzie
oczywiście uległ zniszczeniu —
Zapytuję Was o radę w jaki sposób te
zaświadczenia uzyskać. Czy istnieje Ubezp. Społ.
w Polsce, czy Urząd Zdrowia w Warsz., czy też
zwrócić się do Dziekana Wydz. Lek. Uniw. Warsz.
Jeżeli władze polskie wydadzą tego rodzaju
dokumenty to wymagane będzie potwierdze-
nie Konsula amer. w Warsz.
Druga możliwość jest Ambasada Polska
w Waszyngtonie, co byłoby najprostsze,
ale nie jestem pewien, czy miałoby tę
samą wartość.
Będę wdzięczny za radę —
Kiedy się wybieracie do Polski, czy Lejwa
wyjeżdża —
Czy uzyskanie wizy amerykańskiej dla
mojej siostry jest możliwe według Waszych
informacji. Czy można się zwrócić do
Oskara Lange, ambasadora U.S.A. w
tej sprawie — Ściskam serdecznie

Wasz Ludwik

~~SECRET~~

SECRET

NEW YORK, N.Y. OCT 21 12-PM 1945

KIN[illegible] BRID[illegible] [illegible]ON

Mrs M. Rajchman
2300 Denton Place NW
Washington 8.D.C.

SP.1 GSK/PSK
9/29/82

niedziela wieczór.

Kochana Mamusiu,
Telefon Twój był też touchant! I warty dwie pieczątki!
Właśnie czekają pp. Rymowskich których scena po całym
dniu w Jones beach ma przyjechać tu na steak'a.
W komunikacie okropny nieład materialny i organizacyjny.
Ci młodzi z dalszego wieku mniej mi się podobają. O ile
lepiej od nich Pan Rz. [illegible] i energię mu [illegible] i
chce się pisać. [illegible] typowego [illegible] [illegible], [illegible]
mu to chce [illegible]. [illegible] [illegible] się [illegible] [illegible]
[illegible] [illegible]!
Pogoda niezwykle [illegible] [illegible] [illegible]. I mamy
nadzieję, że [illegible] już [illegible] pójdą w tym tygodniu.
[illegible] [illegible] [illegible], [illegible] [illegible]
[illegible] [illegible] [illegible]

[illegible] [illegible], [illegible], [illegible] [illegible]
[illegible] [illegible]

Marta

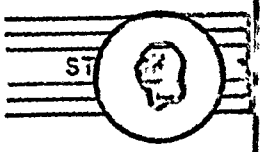

Mrs. M. Rajchman
2300 Decatur Place
Washington D.C. 8.

Oto wycinek z Tribune o któryś prosiła -

Kiedy przyjeżdżasz?

Czy możesz zaaranżować wysyłke dla Lusi przez Ambasade Franc. tak żeby można było posłać paczkę na ręce jakiejs sekretarki podczas twojej niebbeconści. Zamówłyśmy palto dla Lusi takie jak Tatusia - u Best'a i czekamy - jest kolejka.

Wyobraź sobie że Rzymowski z Falterem się spotkał... Falter mnie zaprosił na lunch - poszliśmy do Brussels a tu idzie idą Rzymowscy - i - siadają koło nas ! Naturalnie przedstawiłam i zrobiła się ogólna konwersacja. Falter im naturalnie natychmiast rozwinął plan elekryfikacji Polski - jako najważniejszy i pierwszy podkład... Naturalnie byli barzo zachwyceni bo Ci tak zwani demokraci tutejsi to pewnie nigdy nawet o takich rzeczach nie myśleli.

Nie pisze wiecej bo licze że przyjedziesz lada dzień -

A wi.c gorąco Cie całuje

Ir.

Poniedziałek rano

SP-1 GSK/PSK

9/29/82

SECRET

MRS. IRENE KEH
11 W 73 ST.
NEW YORK

~~SECRET~~

13 października 1945

Szanowny Panie:

Z upoważnienia Marty pozwalam sobie przesłać Panu list adresowany do mojej Matki, z uprzejmą prośbą o wysłanie go pocztą w Polsce. Matka moja nie miała ode mnie wiadomości od czterech lat.

Dziękując Panu zgóry za trud pozostaję

z poważaniem

Irene Keh

CLASS. BY SP-1 GSK/PSK
DATE OF REVIEW 9/29/82

Mr. L. Rajchman
2300 Decatur Pl. N.W.
Washington D.C.

BRIDGEPORT OCT 13 6 PM 1945 2 CONN.

~~SECRET~~

SECRET

W Pani Olga Tarnowska
Bank Gospodarstwa Krajowego. Centrala
Ul. Kościuszki 16
Łódź

MRS. IRENE KEH
11 West 73 St.
New York City

15 października 1945 roku

Kochana Mamusiu:

Korzystam z uprzejmości p. Kajchmana, żeby napisać parę słów.

Tydzień temu dostałam pierwszą Mamusi kartkę z maja 1945. Ogromnie byliśmy zmartwieni wszystkiemi wiadomościami. Zaraz depeszowałam do Olesia, którego adres podaję: c/o British Airways Cairo Egypt, żeby się starał Mamusi pomagać. Parę dni temu wysłałam paczkę żywnościową przez Szwecję i będę ją nadal regularnie posyłać, kiedy pierwsza nadejdzie trudno przewidzieć, w każdym razie to już teraz kwestja krótkiego czasu.

Wkrótce będzie stąd nawiązana normalna komunikacja, i będzie można wysyłać paczki z żywnością i odzieżą. Przy pierwszej okazji wyślę Mamusi moje futro, bieliznę i obuwie. Proszę mi podać rozmiar butów i ubrania ewentualnie wagę, bo nie wiem, czy coś będzie pasować. Całą pomoc jaka będzie stąd możliwa Mamusia otrzyma, proszę tylko przetrzymać do tego czasu. Wkrótce zgłosi się do Mamusi jeden Pan z

SECRET

naszego polecenia i również Mamusi pomoże.
Wiemy dobrze jaka jest sytuacja w Polsce i robimy wszystkie staranie, żeby Mamusi wydatnie pomóc.

Jeżeli chodzi o Olesię, to on po wyjeździe z Bukaresztu cały czas pracował w swojej firmie, głównie w Afryce: w Erytrei i Egipcie; ma jednak zamiar stamtąd wyjechać ze względu na klimat.

Czy przypadkiem nie wie Mamusia coś o Grazynie?

U nas nic specjalnego, pracujemy obaj, mieliśmy tu ciężkie czasy, ale obecnie od czasu jak Staś zdał egzamin brokerski jest nam lepiej. Staś poważnie chorował pod 3-ma lody na serce. Cała jego rodzina została wymordowana w 1940 we Lwowie.

Całe szczęście, że bank istnieje i to dało możność Mamusi przeżyć tych parę okropnych lat, ale teraz będzie lepiej wkrótce.

Całuję Mamusię serdecznie

Lenie

SEC

W Pani Olga Tarnowska
Bank Gospodarstwa Krajowego, Centrala
Al. Kościuszki 16
Łódź

~~SECRET~~

NEW YORK, N.Y. OCT 24 9-PM 1945

BRONX AN

MR M Rajchman
2300 Decatur Pl. N.W
Washington 8. DIC.

SP-1 GEK/PSK

9/29/82 środa

Kochana Mamuni,
Dostałam cech za który b. dziękuję! Nie wiem jeszcze co sobie kupię! Napiszę
Dostałam własnie list od Ani, Irena mówi że tej i Ty Chi jod w Łodzi.
Oczekuję na pojazdy i spodenki za które b. się dziękuję.
Jasio się pięknie w szkole rozwija i naprawdę uczy.
Za książki Europa znowu nic nie zarobi bo jeszcze sprzedaż była za mała aby pokryć rozpaltie z góry mi wypłacone w Poznaniu.
Za to za Global War ~~[illegible]~~ skopnie nie mało 1000 $ 18 Nov.
Dostałam od Tatusia z Paryża winszowania telegraficzne i ściskam tę rozchwit.

Jutro Vincent jedzie pokazywać Arcymonkiewicz farmę typową w okolicach Flemington i opowiadał jak to tu się na małych farmach gospodaruje. (Conaty agent ma pokazywać) wszystko im pomyślał i urządził.

Artykuły Hill'a przerażające. Najgorzej pierwszy i czy inspirowane przez St. Depart. sytuacja vis à vis Rosji coraz gorsza. Nie wiadomo właściwie przeciw komu wojna była.
Widzieliśmy z winem "True Glory" (docum. Eisenhofera o inwazji i zwycięstwie ciekawe ale gorsze jak film o ofensywie w Ol. Alemanii)
Pracy książki awansuje ale za wolno. Chłopcy to dużo czasu zajmują.
Plany nasze na przyszłość się rysują. O poniem.

~~SECRET~~ Całuję gorąco

Marta

SECRET

Le Forte 10.I.46

Moja Kochana Marjuo, dziś dostałam Twój sporawy list z daty 7.XII, wysłany przez kogoś z Paryża, ofrankowany. Kto to, nie wiem, ale w każdym razie, co mnie napawa radością, i Wacia tak bardzo oczekiwana przesyłka i Wodzia zamówiła nareszcie. Pani dzisiaj dostała paczkę z Stanów po 4-ech miesiącach (poczta) Wiara jest za straszny kumbarchen, a zawsze zdarzenie w postaci bicia, odkaz a tu tyle czasu nadeszła w dostawczym stanie. Wobec tego my coraz więcej się i wcale serdecznie oczekiwać zapomnieli dojdą tylko wszystkie dostawcze. We drzwi Maryo stoję na głowie aby nam dostarczyć pomoc i masła od swoich Krasnoludków. Wodzowi przyszło 4 lb. ja piłam grubą starą babę (bezzębną). To ostatnie sprawia mu kłopoty (constipation) muszę zażywać coraz pomidory, jest zawsze. Czuję się dobrze fizycznie i moralnie. Zaczynamy się z Wodziem przyzwyczajać do kiszonek i bobików przerywając czasem podczas pauzy dwa pasjansem lub opowiadaniami. Wodzio stale cieszy się spomiada o życiu w domu o wielkiej aktywności uzdolnionych. Teatry, koncerty i przedstawienia b. ciekawe. Dużo pięknych orkiestry symfoniczny, kilka fortepianowych, nie zapomniał skrzypka muzyki. Na jednem z nich był obecny stary Pabst (Bachmac) był tak wzruszony artystyczną stroną, że na Tramie wstawiał się w instrumentacje. Teatrze im bojcie się klapy robią ażdzak. eksperymenty, a spektakle nasz pełne. Wodzio wystąpił w Kobietach rolach (oni są wszystkimi w ciągu). Był zawsze w balcie. Widzieli rol. mieli jego gorsze przez rok, wszystkie modernie wiosek podziwiali dziecinkane. Ogólnie kulturę uszczęśliwia bardzo się rozwija a wielu mieli. Ale to co w Kobietach obrazie, gdzie pie ciągnie się w dół. Moralność wysoka, zabawy degradacyjne, czego słów nie można powiedzieć o obozie w Radensbrück.

Zima trwała kilka tu, dziś znowu b. ciepło, szalony wiatr z deszczem, zalewa strzechy, a robotnika zaś na całkowitą

SECRET

Par Avion

Madame Marie Rajchman
2300 Theatre Place N.W.
Washington 8. D.C.
U.S.A.

Mme Jean Rajchman
Le Forte
Suisse

U.S. Zone
Censored
9/29/62

depeszę nareszcie odpisał, nie mogąc dostarczyć drzewek z powodu strat w hodowli zadni poszukać gdzieindziej. Przysyła tylko swego robotnika, który nauczy nas ciąć drzewa. Roboty ciągle huk głównie w uporządkowaniu zaniedbanego mej nieobecności. Pomału robi się ładnie. Oprawda można mało zrobić brak maszyn i powtarzające się mrozy lub wilki deszcze przerywają robotę. Gorzej zawsze wypadały robotnik nie potrzeba mu deptać po piętach. Szczególnie że robi się coraz cięższe i prędko się nie zmienia. Jeszcze przebyta w obozie (4° gościnne a pole) zmęczyły mi nogi, następnie ten marsz przeszło 200 klm w butach strasznych tak mi zepsuły nogi, że ciągle jestem w pantoflach. Rano muszę sprzątnąć mieszkanie bardzo prymitywnemi środkami co również zmęczy mnie. Ale to wszystko jest ciągle zajem wobec przeszłości. Jestem ciągle b. radosna i patrząc na wasze fotografie jestem pełna wdzięczności w dzięki Wam mamy obecnie warunki błogości i wdzięczności co za cudowny stan!!! Jesteśmy oboje z Włodziem weseli, nasyceni i ogrzani w swoim domu. Byliśmy z wizytą w Cheriny (pamiętasz pałac przy drodze do Chateau la Vallière). Było b. miło. Dom z centralnym ogrzewaniem, ciepło, słoneczne i cukrowe rozmowy. Ona chorowita, piszcie bajki mało cukrowe).

Czekamy również z niecierpliwością Waszych listów. Pisz te ostatnio przychodzą doskonale. Nie przysyłaj defe gdyż ktoś zaabonował nie czasem przychodzą podwójnie które posyłam do Paryża p. Sheridan, którą jest z sowniczką w Foire Française, defe nie ją inspiruje. Gwałtem chce ją poznać p. Comert gdyż pan Comert chce ją zaangażować. Posłałam Sheridan adres ich niech się skomunikuje.

Zasyłam Wam wszystkim moi drodzy bb. serdeczne ucałowania. Wasza Ciocia

DECLASSIFICATION AUTHORITY DERIVED FROM:
FBI AUTOMATIC DECLASSIFICATION GUIDE
DATE 02-17-2010

Mrs. Z. Wojciechowski
530 Riverside Dr.
NY 27, NY

NEW YORK DEC 22 1945

Hon. L. Rajchman
2300 Decatur Pl.
Washington D.C.

SP-1 GSK/PSK
9/29/82

New York, 18.12.1945.

Szanowny Panie Doktorze,

W związku z moją rozmową z p. Sreną przesyłam uzasadnienie materjały dla p. N. Radlińskiej a mianowicie: 1) Katalog Russell Sage Foundation oraz 2) Wykaz książek.

W wykazie zostały wymienione tylko podstawowe publikacje, które ukazały się w ostatnich latach, natomiast starałam się podać jeden lub dwa tytuły z każdego działu bibljografji pracy społecznej, używając klasyfikacji Columbia University. Zostały więc pokryte następujące działy: case work, group work, community organization, public health, psychatric rehabilitation, childwelfare.

Zespół tych książek powinienby dać Pani Radlińskiej ogólną orjentację w obecnym stanie piśmiennictwa z dziedziny pracy społecznej. Jeżeli Pan Doktór uzna za stosowne, mogę w przyszłości przygotować bardziej wyczerpującą bibljografję poszczególnych działów.

Proponowałabym zwrócić się o ewentualne gratisowe egzemplarze do następujących instytucji:

1) Russel Sage Foundation - Shelly M. Harrison, dir.
130 E 22 NYC
2) Commonwealth Fund -
41 E 57 St. NYC - Barry C. Smith, dir.
3) National Conference of Social Work
32 North High St. Columbus 15 - H.R. Knight, dir.

SECRET

1. National Conference of Social Work
   82 North High St. Columbus 15-
   Howard R. Knight - General Secretary.

   Proceedings for last 10 years
   (Columbia Press at $5.00 a year)

2. New York State Conference on Social Work
   112 State Street, Albany 1, N.Y.

   Proceedings for last 3 years

3. Social Work Year Book - last 3-5 years ($3.25 a year)
   Russel Sage Foundation
   130 East 22nd Street
   Editor - Russell H. Kurtz.

4. Social Case Work - Gordon Hamilton
   Columbia University Press. ($3.00)

5. Social Diagnosis - Mary Richmond

6. A Changing Psychology in Social Case Work -
   Virginia Robinson

7. Your Community - Colcord, Joanna C
Russel Sage Foundation, 1939

8. - An Introduction to Public Health - Mustard, H.S.
Mac Millan, 1941

9. - Public Medical Care - Goldmann
Columbia Press, 1945

10. The Psychodynamics of Abnormal Behavior -
Brown & Menninger

11. New Trends in Group Work - Ed. Lieberman (editor)
(Nat. Assoc. for the Study of Group Work.)

12. Common Neuroses of Children & Adults -
Pearson & English

13. Reconstructing Behaviour in Youth - Healy & Bronner
1936
(Foster Care, Problem Children)

14. In Quest of Foster Parents - Hutchinson, Dorothy

15. The Child and the State, II. - Abbott, Grace
(Chicago Univ. Press, 1938.)

16. White House Conference on Children in Democracy 1939/40
Publication Nr. 265
" Nr. 272

17. White House Conference on Child Health and Protection 1930

18. Psychatric Clinics for Children - Witmer, H.L.
Commonwealth Fund, 1940

19. Group Work Horizons -
Nat. Assoc. for the Study of Group Work

20. Institutions Serving Children - Howard W. ~~Hopkirk~~ Hopkirk
Russel Sage Foundation, 1944

SECRET

Mr.
A. Rejchman
2300 Decatur Place N.W.
Washington 8 D.C.

for Mrs
Marta Czarnowska

From: M Nowicki
Chicago Ill.
49 East Cedar St.

3 CENTS 3

Droga Pani Marto 24/XII

Dziękuję bardzo za miły list i zaproszenie. Pomimo życzliwości miejscowych ludzi czuję się osamotniony i tym bardziej cenię list Pani i jego ciepły ton.

Ściśle spodziewam się dopiero w drugiej połowie stycznia i będę robił wszelkie wysiłki żeby w tym czasie być w New Yorku.

Cieszę się bardzo na myśl o spotkaniu i rozmowach z Państwem.

Mam dużo ciekawej i zdaje się pożytecznej roboty, którą sam sobie organizuję i myślę że trudności, które napotykam dadzą się niedługo zwalczyć.

Napisałem referat o programie działalności na odcinku zbliżeń kulturalnych z miejscowym terenem i bardzo chciałbym poradzić się Państwa w wielu sprawach.

SECRET

Czasem zdaje mi się
że praca na tym polu
powinna poprzedzać wszelkie inne
bo ona stworzy „klimat"
porozumienia.

Stosunki w konsulacie
mam bardzo miłe i to
pomaga w robocie.

Nazazie kończę pozostawiając
resztę do niedługiej już mojej
rozmowy.

Dziękuję jeszcze raz za doznaną
serdeczność. Łączę ucałowania
rąk dla Pani i ukłony dla Pani
i pozdrowienia chłopcom

Maciej Mościcki

P.S. Nie wiem czy Ojciec Pani
mnie pamięta. Jeśli tak - niech
Pani zechce wyrazy szacunku
odemnie

M. M.

SEC

From: M Mościcki
Chicago Ill.
43 East Cedar St.

CHICAGO DEC 24 7 PM 1945

Mr. A. Rejchman
2300 Decatur Place N.W.
Washington 8 D.C.

for Mrs
Marta Czarnowska

SEC

CHICAGO

3 CENTS 3

Mr.
A. Rejchman
2300 Decatur Place N.W.
Washington 8 D.C.

for Mrs
Maria Czarnowska

Cieszę się że mi się
że praca mi tym polu
pomimo poprzedniej wielkie inne
burzliwej strony „klimat"
porównanie.
Stosunki w komunikacji
mam bardzo miłe i to
pomaga w robocie.
Miesiąc koniec prostujesz
do niedzieli już może
jeszcze do domu
[illegible]
Dziękuję serdecznie za wiadomości
serdeczności. Łączę całą mi
[illegible] dla Pani i [illegible] dla Pani
i pozdrowienia [illegible]
Maria Morch

P.S. Wiem że Ojciec Pani
[illegible] jest tak-[illegible]
[illegible]
Pani [illegible]

M.M.

From: M Nocichi
Chicago Ill.
43 East Cedar Str.

Kochany Tatusiu,

Zegarek cudowny i swietnie chodzi: pono nawet jest Szwajczarskiej roboty! Tak stoi napisane u dołu cyferblatu. (przepraszam za niemiecki paskudne słowo - ale jak po polsku?)

Janusz przyszedł wczoraj po listy. Wydlądał mizernie: dziś mieli mu rwać ząb i przecinać wrzód w nosie!!! Tak się bowiem wyszykował na wyjazd! Pauvre type quoi?

Przypominam obietnicę przesłania firm które ewentualnie dałyby ogłoszenia do digest'u -

Przypominam adwokata i rozwód waszyngtonski...?...

Pogoda podobno cudowna - i ciepło! Zaraz lecę na miasto znów do drukarzy. Jestem zmęczona... marzę o wyjeździe na wieś na pare dni. Nie wiem jak się to uda urządzić ...

Jeszcze raz dzięki za cudowny zegarek : stanowczo za mało uzewnętrzniła zachwyt i przyjemność którą mi zrobiłeś... dając mi ten zegarek: bardzo potrzebowałam i tak kompletnie sie NIE spodziewałam!

Szkoda że tak mało czasu było na rozmowę. Może niedługo znów przyjdziesz. W waszyngtonie nigdy nie masz czasu... Tak że nie warto tam jechać...

Bardzo gorąco całuje i dziękuje za prezenta!!!

Ir.

Wtorek.

DR. FRANK BOUDREAU, technical consultant to the Food and Agriculture Organization of the UNO (Beyond Victory, WHN, Sunday, 6)—"The governments which joined FAO have resolved to improve the nutrition of their people. They have agreed to report to one another through FAO on the steps they have taken to feed their people better and on the progress they have made. By these means I expect to see a kind of international rivalry developed, each government trying to take the lead in this generous enterprise."

Jan 28/46

Dr. and Mrs. L. Hajchman
2000 Decatur Place
Washington D.C. 8

VIA AIR MAIL

STATION Y8

NEW YORK, N.Y. JAN 29 5-PM 1946

DECLASSIFICATION AUTHORITY DERIVED FROM:
FBI AUTOMATIC DECLASSIFICATION GUIDE
DATE 02-17-2010

Chemu 6 XI

Kochana Ciociu!

Dziękuję za list i obiecane rzeczy. Co do decyzji, to nie mam chwilowo żadnych, bo nie konkretnie się jeszcze nie zarysowuje. Papiery posłałem do Włoch, ukłonu dam, ~~[illegible]~~ i siedzę spokojnie w Chemu. Ciocia Zosia chce mnie tu zatrzymać jaknajdłużej, ja jej chętnie pomogę w różnych drobnych terapetach, ale à la longue nie widzę to dla siebie przyszłości. Uważam, że mając lat 41 jest wielki zbrodnią, żeby się zabrać do jakiejś pracy i usamodzielnienia się. Mój błąd to było uwiązanie się do Dembie i strata najlepszych lat ~~[illegible]~~ życia na borykanie się z trudnościami finansowymi i ~~[illegible]~~ kaprysami rodzinnemi. Ale nie żałuję tego, bo do Dembie byłem przywiązany, pozatem dawało mi to bądź co bądź pole do pracy i inicjatywy. Co do Chemu, to oczywiście można stworzyć sobie pewne dochody kurami, warzywami itp. a głównie owocami, jak drzewka zaczną normalnie rodzić, ale to jest zadanie nie przekraczające sił cioci Zosi, która jest zawsze pełna sił i przedsiębiorczości, mimo chwilowych niedomagań. Problem matki mojej jest oczywiście trudniejszy, biorąc pod uwagę jej usposobienie. Po otrzymaniu wiadomości z Polski znacznie się uspokoiłem co ich losu i uważam, że o ile warunki się nie pogorszą, kornel powinien zostać w kraju, bo lepiej mu zagranicą napewno nie będzie. Matka do czasu rozwiązania u Marysi i tak nie wyjedzie, mamy zatem czas jeszcze się namyślić. Być może, że i ja wkrótce wrócę do kraju, ale chcę jeszcze spróbować swych sił i możliwości zagranicą, biorąc pod uwagę, że już tu jestem, nie jestem niczem związany

Madame Marie Rajchman
2300 Decatur Place N.W.
Washington 8
D.C.

St. Haak Chemu Sp. Sarthe

CHEMU 16 XI 45 SARTHE

języki jako tako znam i wkońcu mam ten dyplom.
(Do Antwerpji napisałem zaraz po przyjeździe, chciałem
nawet tam dojechać, ale nie dostałem mouvement
order na Belgję) Zasadniczą moją ideą byłoby korzysta-
jąc trochę z tego teoretycznego przygotowania dostać
się do firmy eksportowej i ewentualnie w przyszłości stra-
szenie placówki handlowej na osi Ameryka-Jedwabne.
Zresztą nie robię żadnych sztywnych planów i uczepię
się każdej sposobności jaka się trafi. Czuję, że mi chcesz
pomóc (t.zn. Ciocia i cała Rodzina) ze szczerego serca i
dlatego bez ociągania to przyjmuję, jednak ta pomoc
musi być produktywna, t.zn. po umożliwić mi start,
a samodzielnienie, a nie konsumcyjna, t.zn. na
wiszenie na fartuszku rodziny. Co do sugestji Janusza,
to musiałbym trochę bliżej wiedzieć o co chodzi, wuj
Zuckerl w rozmowie ze mną sceptycznie się na to zapa-
trywał. Pomysł dzierżawy powstał z pewnych sugestji
mojej rodziny z myślą przyjechania tutaj. Ale zdaje mi
się, że to jest nieosiągalne. Z jednej strony farmerzy ro-
bią grube pieniądze, z drugiej strony jest ucieczka od pie-
niądza i każda okazja zakupu, czy inwestycji jest rozchwy-
tywana. Enfin la situation ici me semble un peu précaire
i nie czuję się jeszcze dostatecznie stary i zrezygnowany na
taką cenzurę. Pierwszy raz w życiu jestem naprawdę wolny, choć
gdy i nie chciałbym tak prędko tego atutu tracić.

Serdeczne uściśnienie dla całej Rodziny

Wład.

Madame Marie Rajchman
2300 Decatur Place N.W.
Washington 8
D.C.

CHEMIN DE SARTHE

Hrabia Chemin de Sarthe

SECRET

Madame Marie Rajchman
2300 Decatur Place. N.W.
Washington 8
D.C

PAR AVION

da Fosse 5.XI. 45.

Kochana moja Stasiu, radość miałam dni aż dostałam ilustracje przysłane przez Was. Przypuszczałam, aby mogły spędzić Wigilię, nawet wyobrażałam te biedne mustra tyle lat żyjący we wiedzie jedzenie mity z mity. Dziś mię zaprowadzicy do porządku jeszcze trochę ciekłe, pobrzeć się, zaczęłyśmy dziękować (ręce się mamy dostać w przyszłości) Dziękuję Kilu, a głównie trzeba się stać zobaczyć aby co robić. Np. od wczoraj „zawalała" pompa się wlać i domu | wody, Kilu i ja bez kąpieli od wielu a pomocy (Czesława Packiewicz) pode | chemu a mogłam obecnie zwykle dopiero jutro. Jak co się mamy z naszą pojechałam do Chateau la Vallière na tem polu, gdzie zostałyśmy (sam Kilu Mospak) jeden sama z dziećmi, który nie bardzo pamiętam. Na śniadanie w jesteśmy zaprosiła nas p. Dauzelles, pięknem coś tam nitrous miałam w ulubionych dobrotkach do B. mię spokojny, ciągle się czegoś mey, ocza trochę. Za gadaniem takie wciągałam do roboty. Nie mię mysle że wspomnienia powstania i walk podziemnych pl. nawet się bardzo ciekawy, ale dość tego znam. Za dużo postawiam kropki, i Czesię się z dziećmi zaraz wszem - zwłaszcza za tych warunków, które się wydają obytkiem. Jeszcze cudowna na ziemi wszystko robiłam mamy dzieci, nie zastałam cię, mimo i sam wszystko robiłam. Spodziewam się Kuba wcześniej obejrzał koleżanę w jeszcze Kuba, w spokoju, gadaniu, od Włodzia ani Wojka ani żadnej. Wczoraj przez radio w Paty dowiedziałam się że Oregon opuścił N. York, nie za tydzień poprzedni, paczka wróciła czemu się zgrania pozostałam mię w domu cieszyła radość z każdej paczki, lub listu. Młody, żeby pomocnik i ogrodnik przy pracy i będziemy sadzić brakiem alostem udekorować przed domem. Pamiętasz rododendrony? - wszystko przepadły z powodu 2 letniej suszy. Dawni lokatorzy cokolwiek mi słuchali, chcy zaulenty pl. obiecali Jadwiś Kwiecień Eufo, i nie cierpiące płoczyny zasem sadzić. Islamowe przepadły. Pisałaś Kuba, i przyślesz nasiem, pa, mięta, Jech obecnie poprosy Celbie dzień krem do twarzy kiedy przysłałaś przy pierwszym przyjściu dziela, (Cold cream) dziękuję przyślę 2 słoiki. (Lion Fabra) Kilu i radio mamusia dziela, i jego pomyślenie pracę w Polce

Kilu i radio mamusia dziela, i jego pomyślenie pracę w Polce

Piszę do dalszego o wyjeździe Szegowa, aby przypilnował u P. Dorinne paczki.
Czyś prosiła Marię o atlas?

Czuję się lepiej po kuracji, którą prowadzę, nie jestem już tak zmęczona, i serce mam dużo spokojniejsze. Przedtem poślę ci książkę opisującą jakieś miasteczko we Francji podczas okupacji. Można je przystosować do chwili obrzydliwe czasy i ludzie. Da bele humaine – wszędzie to samo.

Opowieść p. Dębrowskiej: Szła ulicą Warszawy, spotkała biednego żydziaka, który obsypany kamieniami przez dzieci polskie bardzo płakał. Zabrała go z sobą, nawymyślała tamtym i domieszawszy się w mieszkaniu w ruinach samotności, kazała mu przychodzić na jedzenie, pilnie się strzegąc aby nie był zdradzony. Po tygodniu dostaje telefon od ojca tego dziecka, który błaga o rendez-vous. Godzi się na to, zaznaczając mu widzenie biedak, wdzięczny za opiekę nad dzieckiem, proponuje jej interes dostarczając niezmiernie ilości materiałów i uczyć jak je sprzedawać. – Zarabiała nie tem dziesiątki, w niewytłomaczony sposób zasilana zawsze przez nowe transporty. Dzieciak widywał ojca codziennie pomimo niebezpieczeństwa, nocami przekradał się do kryjówki w ruinach, na drugim końcu miasta. Niesamowita witalność tego narodu w kierunku handlowym nie widziała niebezpieczeństwa. Handel szedł normalnie. Gdy ojciec zginął, wspólnik jego nadal prowadził interes.

– Poproś Dolka aby do mnie napisał jak mu się wiedzie, on o mnie wie od Was, więc nie mam co pisać.

Nie mogę dostać nigdzie termometru do gorączki, czy znowu pożyczać?
Zegarek Twój taki wygodny, z cyferblatem oświetlonym w nocy, drania wzięli.
Całuję serdecznie Was wszystkich.

Lucy

Madame Marie Rajchman
230 Decatur Place N.W.
Washington D.C.

Dufeldt chemie Sarthe France

Da Tosse 25/8 45.

Kochani moi, jeszcze poprostu autor. Mam tyle radości
z Was. Dziś tylko dostałam po pierwsze i zaraz zatem z listem
Włodka, który dostał wtedy i ma przyjechać do mnie lada
dzień (zaraz Wam zadepeszuję) i tylko cudownie gdyby przyjechał
p. Zołtowskiego się udało. Wyczarowuję o tem nie pisz a Wtedy
przyjedzie chcę tylko Wam opowiedzieć jak wkrótce przyjechałam
cała z Silesią. Wyjechał pociąg nieco pełny mniej w Clairis, a
zaraz przyszedł na mnie do Mouet'a. Widziałam go w sobotę wy-
raźnie, obdarował mnie prezentami (pieniądze, papierosy, karty)
wszystko cuda (szalik chubinki) Przyszedł mnie dziś trzy mnie
wmówił na myśl posiadania takiego palta (canadienne) jak
dula, jestto wspaniałe, tylko przykro mi że chcecie się wykosztować
tak na mnie. Ale to tylko kosztowne prezent dla mnie. Słowem
Jeśli mogę prosić to takie same jak dula mieszkam go i wspaniałe
dulu by mi dzięki na śniadanie. Słuchajcie, to powinno do opisa-
dania, tylko Kaliny jego słowa. Słuchajcie mi rachunek nastąpiło
spędziłam z nim tak miło, odpadnęły strasznie razem z Gabrielem
w poniedziałek miał wylecieć ale o dziwo wytłukłam go o 11 razem
w ambasadzie polskiej gdzie on było odbiór, dopiero we wtorek
Dom zastałam w porządku, mały Rz. przez ten czas był w Paris i
chomycić się jak gąsienica, myślę go pokochali dostał cało odzienie
samolot, i strasznie z radością. Postarałam dziś przyjść z Mam w którym
pieniądz o rzeczy przydziałach dla mnie (deportii i jedzenie mi mają przes-
ceradeł, ale koniecznie marzę mnie przyjdzie nie wszystko rzecz
inne rzeczy. Trzeba, kołder nie brak nie tak dostanę. Trzeba kolanę
pytać się mnie jakie pieczątki Gen chciała dla mojej wnuczki rodzeny Hue
Oter mieniem czy nie w dzień tak strasz na głowę jest mnie tak
polubiła to mnie takie (7 szlub. Kolor mnie to jeden zielony - emerald
jeden popielaty jasny a jeszcze kolory żywe, dla Marzi czarny gdy
jest widoczki. Pozdrawiam papierek w pł. tej mię. Co do czapki to
moi tuta dostanę. Pozdrawiam w Was mami cudowne noce do kuchni
buta mi ma dobry. Bałam nerwy cięższe gdy po upadek mam skłóty; dula
mi podarował wszystko kurwa skrzynię mam kupi, blenty, sukienki mi na kup-
pidam roki pantofle futrzane, moi ich pręzeler. Różnie z 2 stron, wszystko
wszystko aż Wam zagospodarował dom. Potrafię myślę o tem, wtak się pierw
ku przyjechać mieszkai, o czem mamę. Marzyłam, wtak nam to do tdk
dobrze razem. Życzenia całym sercem i strasznie serdeczne. Dużo
gorąduki i gorąduś... tak mi się ma.

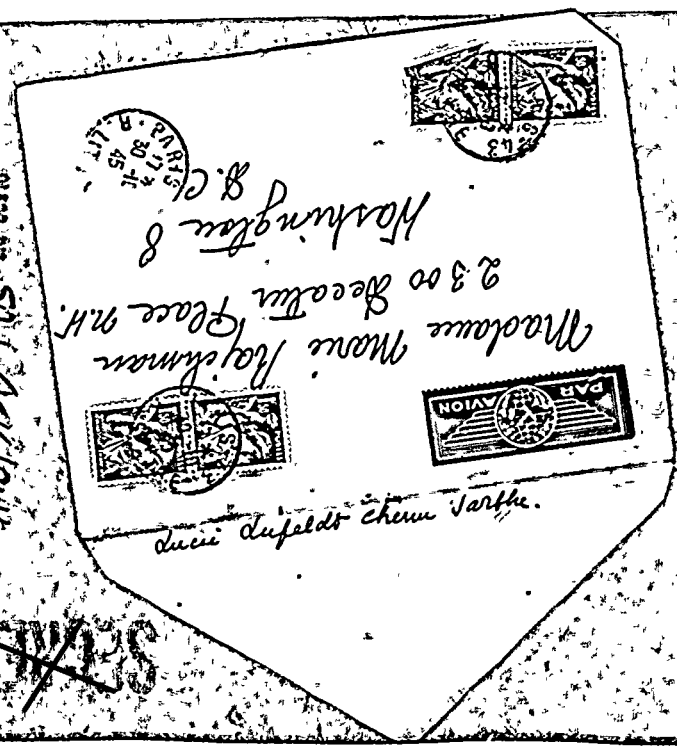

Mme Dufeldt chemin Sarthe.

STAGE

SECRET

Bojąc się obozów ludzi uważam tyle przykrości. Ale już mam 7
króliczków rosną się. Będą wspaniałe. Obecnie tutaj oblicza się
zbiór ziemia – 1500 klg. za hektar, Tego Ka – 3000 klg. Obecnie
jest 700 fr. 100 kilo. W większości łatwo najpierw obliczone.
Wiemy co dzieje przez już do Francji, Aleksy mi pisał, ale
wszystkie paczki z Martyniki doskonale przychodzą, więc Wasze
też powinny dojść. Czy nie mogłabyś mi przysłać grzebienia do czesania, tutejsze są drogie i tak słabe że łamią się ciągle. Mam obecnie filię
fryzjerską (byłam w obozie ogolona) byłam straszna, a francuskie się zachwycały kiedym czesała, i nazywały mnie „professeur ecolochomme”
(nosiłam okulary) Doskonale ten włosy odrosły, i to dość szybko
Wdzięczna im to dobrze zrobiło. Spisałam więc wspomnienia obozowe
mieszkam tam dalej, to sobie przeczytam, starałam się nie straszyć, ale to wszystko było okropne. Gorzej że zapominam, możesz
sobie wyobrazić mój obecny jest do teraz. Ta wygoda umożliwia
mi życie, trzeba była dla mnie takiego dobra w Polsce. Każdym
starała się być tam najpierw zapomniana. I samodzielny jest kochany i
taki serdeczny. Ściskam kochany duszo... Wszyscy razem całą
rodzinę.

SECRET

Madame Marie Rajchman
2300 Decatur Place N.W.
Washington 8.
D.C.

PAR AVION

Lucie Lipfeldt chemin Vaillie France.

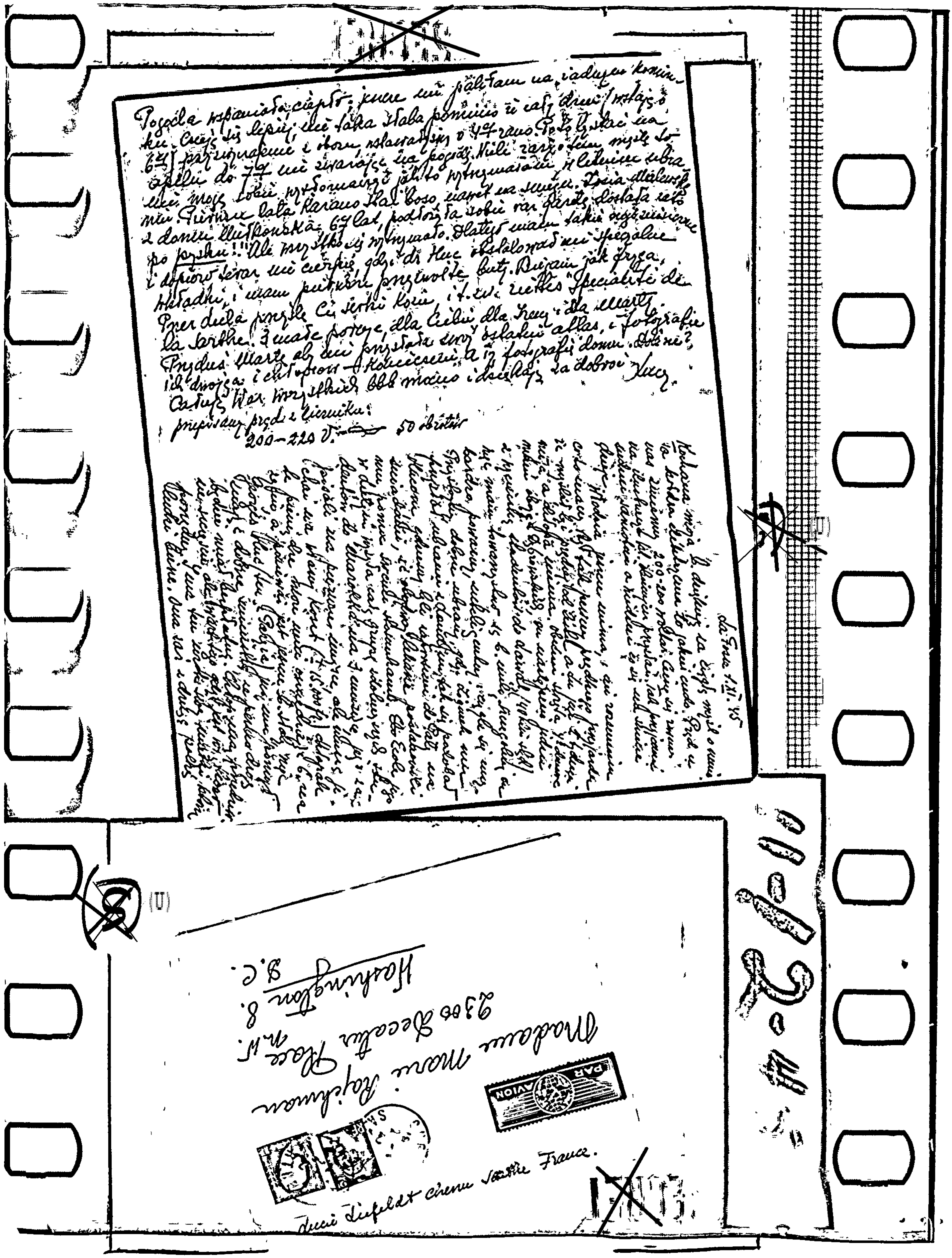

Pogoda wspaniała ciepło, jeszcze mi płaciłam na jadącym komin-
ku. Czuję się lepiej, ale taka słaba pomimo że cały dzień [illegible]
[illegible] przyjmuję [illegible] o 4½ rano. [illegible] na
6½ [illegible] do 7½ nie [illegible] na pogodę. [illegible]
[illegible] mogę sobie wyobrazić [illegible] wytrzymywała [illegible]
mi. [illegible] lata [illegible] boso [illegible] na śniegu. [illegible] dostała [illegible]
z domu [illegible] 67 lat, podłożyła sobie raz [illegible] takie wyczerpanie
po [illegible]!! Ale wszystko się wyrównało. Dlatego [illegible] specjalnie
i dopiero teraz nie czerpię, gdy [illegible] być. [illegible] jak [illegible],
[illegible] i mam [illegible] t.zw. [illegible] "Spécialité de
[illegible] przyślę Ci [illegible]
[illegible] dla Ciebie dla [illegible] i dla Marty.
la Sarthe. [illegible] atlas, i fotografie
[illegible] Marta [illegible] fotografii domu. [illegible]?
ich dwojga i [illegible] za dobroć [illegible]
[illegible] Was wszystkich [illegible]
przepisany prąd z licznika:
200–220 V. — 50 okresów

La Frette 1.XI.45

9/29/82

Dieu du Palais Chenu Sarthe. France.

SP. 1 Cent/PSK

PAR AVION

CHENU 10 7 45 SART

Madame Marie Rajchman

2300 Decatur Place N.W.

Washington 8.

D.C.

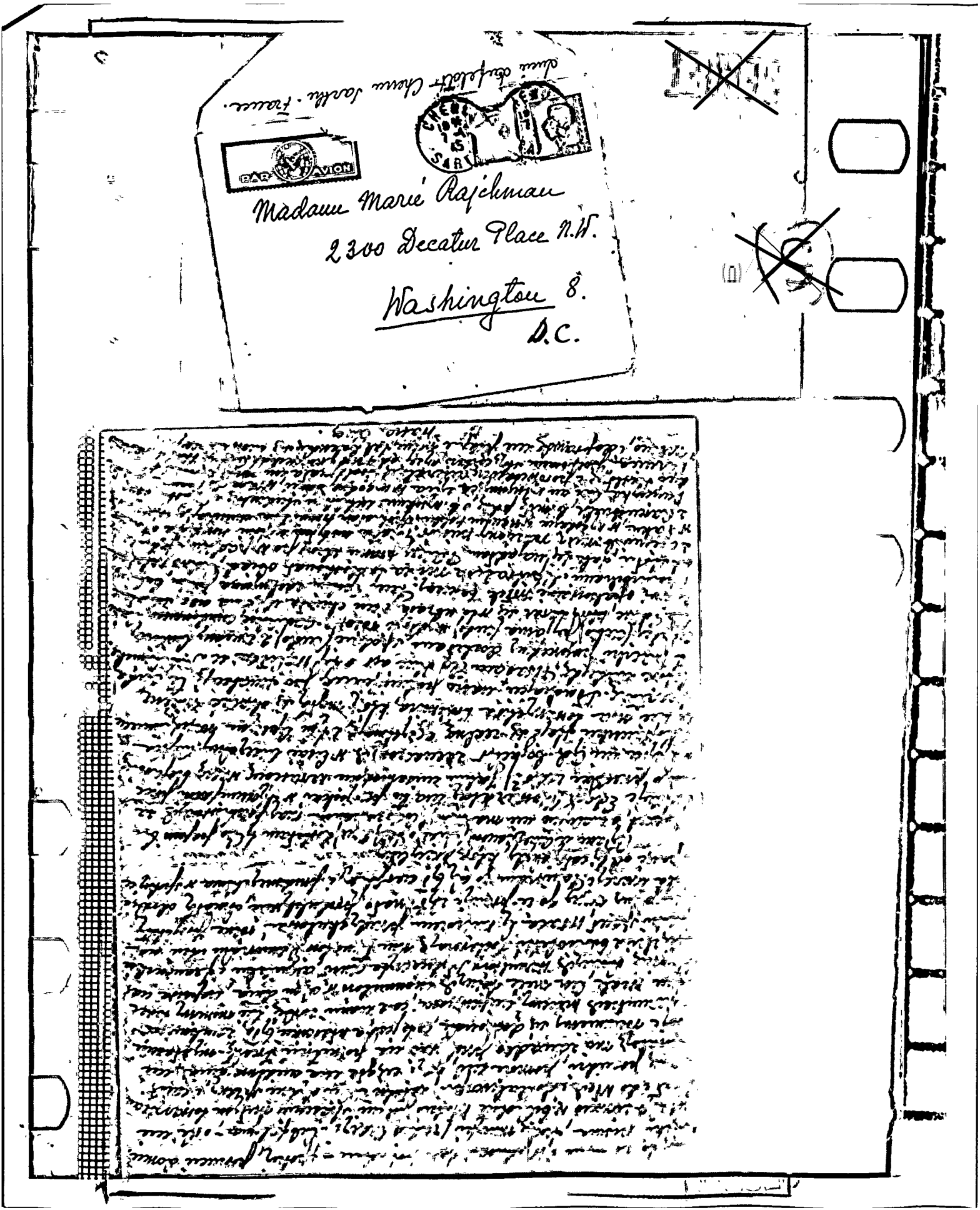
PAR AVION
Madame Marie Rajchman
2300 Decatur Place N.W.
Washington 8.
D.C.

DECLASSIFICATION AUTHORITY DERIVED FROM:
FBI AUTOMATIC DECLASSIFICATION GUIDE
DATE 02-17-2010

THE UNIVERSITY OF TEXAS

SECRET

THE SCHOOL OF MEDICINE
GALVESTON, TEXAS

Dec. 23. 1945

Drogi Lulu.

Sądząc z listu Dra M. Janickiego z PZH, Łódź, przesłanego mi za pośrednictwem Waszym przez "Polish Supply & Reconstruction Mission" wnioskuję, żeście szczęśliwie powrócili z ostatniej podróży do Polski. Oczekiwałem coprawda wiadomości bezpośredniej od Was ze względów sentymentalnych i mego zainteresowania Waszą akcją i planami, jak również sytuacją w Polsce.

Kto stoi na czele?

Pragnąłbym przysłużyć się Janickiemu, który prosi mnie o zdobycie dla jego pracowni ekwipunku oraz literatury i w tym kierunku robiłem starania na terenie naszych instytucji w Texasie. Jedynym źródłem jest War Surplus Administration oraz U.S. Publ. Health Service w Waszyngtonie. Nasza Szkoła stara się również uzyskać ekwipunek laboratoryjny oraz szpitalny z W.S.A. (oddział w Texasie) – Mają oni ogromne składy najrozmaitszych przyrządów, które albo darują, albo sprzedają po bardzo niskiej cenie.

W tym samym liście pisze Janicki że "zakład w Warszawie ocalał i jest obecnie odremontowany, pracownicy wszyscy ocaleli i pracują w Łodzi"... Sądząc z Waszych poprzednich informacyj duża część naszych dawnych kolegów i koleżanek zginęła. Być może, że w ciągu tego czasu niektórzy się odnaleźli, czy tak? Co z Weiflem? Czy planujecie sprowadzić kogoś do Stanów?

Serdeczne życzenia świąteczne również dla rodziny

Ściskam

Ludwik

CLASS. BY SP-1 GSK/PSK

DATE OF REVIEW 9/29/82

(U)

(S)

Dr. Ludwik Rajchman
2300 Decatur Place N.W.
Washington 8, D.C.

GALVESTON TEXAS 1945 4th PM DEC 23

SECRET

THE UNIVERSITY OF TEXAS
THE SCHOOL OF MEDICINE
GALVESTON, TEXAS

DECLASSIFICATION AUTHORITY DERIVED FROM:
FBI AUTOMATIC DECLASSIFICATION GUIDE
DATE 02-17-2010

STERLING PRODUCTS INTERNATIONAL
INCORPORATED
130 ASTOR STREET, NEWARK 5, NEW JERSEY
CABLE ADDRESS: STERLPROD

9/29/82

Jan 14, 1945

Dear Lulu –

Po pierwsze: w zeszły piątek (Jan 11) przeszedłem przez "grill" egzaminacyjny z powodzeniem i dostanę świadectwo U.S. obywatelstwa pewnie w połowie lutego.

Marta ma wyznaczony Jan 18 na "first hearing"

Po drugie: Biuro chce mnie jaknajprędzej wysłać. Wygląda na to że w połowie Marca pojedziemy. Mam nadzieję że Jan Czarnecki przyjedzie przedtem — będzie mi trudno zwlekać z wyjazdem. Czy możnaby jakoś telegraficznie skomunikować się z Dpt. Kadr, Min przemysłu w W-wie z zapytaniem jak stoi jego sprawa?

Załączam 2 broszurki które może zaciekawią któregoś z nowoprzybyłych polaków związanych z przemysłem.

Ściskam Vincent

Janek i Ruth byli u nas. Janek i Jones byli moimi świadkami.

Dr. L. Hajchman,
2300 Decatur Place N.W.
Washington 8, D.C.

NEWARK JAN 14 10 PM 1945

V. Czarnowski
STERLING PRODUCTS INTERNATIONAL
INCORPORATED
130 ASTOR STREET
NEWARK 5, N. J.

PRINCIPLES OF DISCIPLINING

By P. ALEXANDER MAGOUN
Associate Professor of Human Relations
Massachusetts Institute of Technology

REPRINTED FROM PERSONNEL, VOLUME 22, NUMBER 3

Copyright, 1945, American Management Association

AMERICAN MANAGEMENT ASSOCIATION
330 WEST 42nd STREET, NEW YORK 18, N. Y.

BUILDING A DEMOCRATIC WORK GROUP

By LELAND P. BRADFORD
and
RONALD LIPPITT

REPRINTED FROM PERSONNEL, VOLUME 22, NUMBER 3

Copyright, 1945, American Management Association

AMERICAN MANAGEMENT ASSOCIATION
330 WEST 42nd STREET, NEW YORK 18, N. Y.

DECLASSIFICATION AUTHORITY DERIVED FROM:
FBI AUTOMATIC DECLASSIFICATION GUIDE
DATE 02-17-2010

~~SPI CSK/PSK~~

~~9/29/82~~

9ta stycznia, 1946,
Środa wieczór.

Kochana Mamusiu,

wiem do pewnego że dopiero dziś piszę z podziękowaniem za wszystkie życzenia Święta; wszystkie żałuję iż Janio zachorował i wszystko narobił. Obecnie jest już zdrów chodzi do szkoły ale jest jeszcze mizerny. Tam też miałem zajęcie tak samo wymieniać, odrazu na początku tygodniowy pomocnik i był po 2ch dniach zdrów. My dobrze - Ja jej pisałem zdrowa, dziś 15 ma na niższe a Panią Co-Lwach Osoba z CBS która przyjechała na 8 dni razem CBS wkrótce i jedzie mnie o mnie i o innych "stary" się wkrótce!

Dzisiaj byłem w międzynarodowym dostałem wezwanie na hearing na 18go Sądzić po nim, także z pewnym Mamą jej pomnie wezwę w na wyjściowy. Od 18 Mama mieszka u biurowa z Vincentą jej będzie jest przejęte.

Jutro na kolację i na noc wyjechaję pachnie, bo w piątek pacek i jest będzie świadkiem Vina a Ruta będzie shopping robić.

Byłem w Belo w poniedziałek, powiedział mi że w zasadzie niema nic pewnego bezemu wydarzeń w Polsce, ale w Belo niechcąc się mierzyć więc wiadomość na nie powiedzieć ale wydaje prawdę brać, że nie zgodzą się na powrót stary, gdyby kiedyś, w Polsce.

Cyprian który wrócił Rosyjski w U Republic.

Podobno Stalin kupił złe aptekę z Ukrainy i z pomocą Sowieckiego aptekarza polskiego ją z powodzeniem prowadzi. Wie to wszystko go na lepsze zwraca!

Już się więc zmęczyłem w nas rozmowy na temat - wielki - starego - przedwojennego - podług pewnej się acuplem jak i co, kuzyn - jednym słowem wszystkiego nowo w nich....

Kilka słów dla Was, w pewnym gdzieś idziemy do wydawcy.

Nigdy nie Irena się, jak wiem, idzie dowiedzieć tu się na dnia na robotę w Bankowego. Aby Ją pomóc, przez pewnego wszystkie wszystkie

Mrs M. Rozyłowicz
2300 Grand Ave Apt.
Bronx 8 N.Y.

~~SECRET~~

~~SECRET~~

nie zapsuli z obywatelstwem.

Ciekawa jestem gdzie za rok o tej porze będziemy?

Co słychać na Decatur Place? Jak robota Polski [illegible]? i pożyczka? Jak się miewa Hanka i czy już medycyny się uczy? Zęby? noga? Kto przyjechał nowy? Kto jedzie? Czy mam Mamusi wysłać ubranka i pieluszki dla Marysi noworodka? zaraz?

Pisał Panasewicz z Włoch że był w Polsce incognito, znalazł Ojca i córkę ich i do Ani przywiózł do Włoch. Może latem tu wszyscy przyjadą.

Dostałam 2ie paczki "zapomnianych rzeczy" okrągłe się wstydzę ale miałam X ludzi w pokoju przy pakowaniu — rzeczy Mamusia mnie zna ...

Całuję Was gorąco wszystkich.

Marta

Dobrze Tatuś niedługo tu będzie? Madame R. awiż?? —

Mrs M. Raytman
2300 Decatur Place N.W.
Washington 8 DC

BRONX

NEW YORK, N.Y. JAN 9 1946

~~SECRET~~

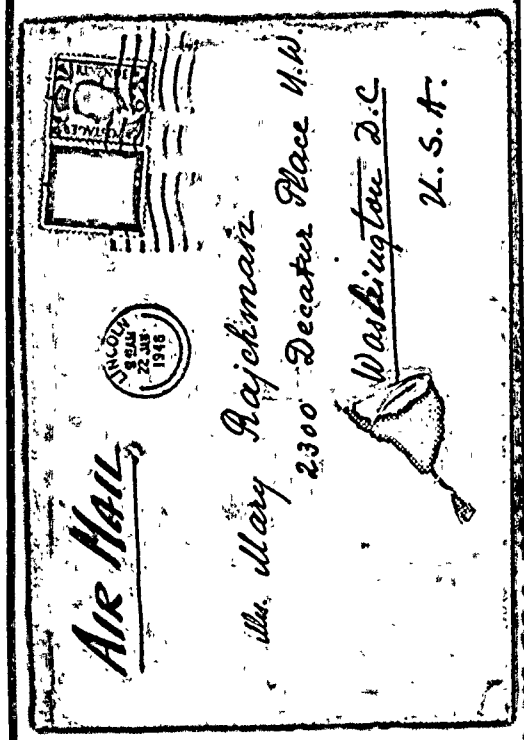

Szpitalna
19.

Kochana Siostro.

Przyszła dawno oczekiwana walizka z dotarciem od Was, - tak strasznie było wszystko rozpakować i czytać kochane i serdeczne kartki z przyrzeczeniem od kogo dla kogo. Liczniejsze adresy aniżeli Mary nie pod Twoim adresem przeszły bardzo gorąco podziękowania. Halinka przyszła do Idzińska, dziewczęta (wszystkie 3) wtedy p. Czarnecki jeszcze był do Poznania, w dalszym ciągu opiekował się nami swoją troską, a Konrad jeździł do Poznania z Tomkiem żeniaczem, a sam je przyjechał na samą Wigilję do nas. Tyle przyjemności było z wielkiego prezentu, nadsyłającego się przydały przy gumowe, gratis gumowe (wszystko świeżo) swetry, bluzki dla nas i dla Halinki, sukienki wełniane, kakao, kawę. Spodziewałam się trochę więcej dla Mary (w trzeba dobra a dalej wiecej. Przypuszczam od innych wszelkich i dużych że potrzeba drogie. Ulka przyszła wszystko ale kupuje się je po porządnych cenach dla Brakiem a pocztę

Kochana Siostro!

Przyszła wreszcie walizka. Bardzo jest podziwiana dla urody i czystości. Chociaż za radość i dziwko jest takie uczucie po tej dyspozycji przy Twojej pierwszego szyka. Mamusia dla radości z szpitalem do wszystkich, na już umówiony lekarka, a jak będzie wracać a domu. Konrad wróci z tyg. wyjeżdżać, kawę wróci a domu. Konrad wróci z tyg. wyjeżdżać, kawę wróci a domu. Hajcendenniej kres swakam prosze o przestawienie mego listu Irenie, Mamusia a moja i Luci z który nie mogę korespondować. Ciągle się ze tarzem z Środkiem. — Si. —

Kochana Siostro! Szalenie się ucieszyłyśmy z kuferka od Ireny i Mary. Wilki zaczęła się stale, a my ze cworo (Mam. Konrad, Halinka i ja) siedziałyśmy na dywanie i oglądając prezenty wszystkie zachwycałyśmy z radości. Irena wysłała dwie intuicji - bo wtedy nie 3 zł. nareszcie mamusiam się z kuferka: pas gumowy, który będzie mniej więcej wiedzy podtrzymać moje kiszki. - pantofle fabryczne i bieliznę dla mały - której nie mogłam kupić i potrzeba koszulę. A moje to od Mary - w każdym razie wszystko jest śliczne, wszystkie i szalenie potrzebne. Konrad miał mamę przyjemność z papierosów którymi obdarował współlokatorów. Bajotka będzie ze mną spała, bylko chciałoby gorące jest mi ciągle za gorąco. Halinka chodzi od pon. dni od a - do z, ubrania z amerykańskie mamy, spodniczki j. strojem, kolorowe od Michała. Wszystko dość ze dnie. Dla Halinki organizuję koncertik z 5-a lub 6 dziewcząt w domu żeby to dużo pod okiem i żeby wszystko - a to lamy ogród i dobra zabawa. Najserdeczniej całujemy

Dziękuję za wszystko i Halinka Si.

SECRET

różnymi agentami, co z kolei robi zakup droższy.

Mogą zajść wypadki kiedy pewne maszyny mogą być zakupione daleko taniej w pewnej amerykańskiej firmie, która zostanie pominiętą - agent nie zechce poinformować komisji zakupów będąc związany z inną firmą.

Chcę pozatem zaznaczyć, że jeżeli Szanowny Pan Minister z tych czy innych względów nie może przeprowadzić moją nominację w tej dziedzinie pracy przyjmę inne stanowisko odpowiadające mojemu wykształceniu i doświadczeniu. Chcę i pragnę służyć Polsce.

Łączę wyrazy wysokiego szacunku i poważania

Olgierd Gedymin

Olgierd Gedymin

SECRET

NY DAILY NEWS-March 14, 1957

Mr. Boardman
Mr. Belmont
Mr. Mohr
Mr. Parsons
Mr. Rosen
Mr. Tamm
Mr. Nease
Mr. Nease
Tele. Room
Mr. Holmes
Miss Gandy

File - D

COUPLE OF NEWS ITEMS

Item 1—U. S. Senate cites Ludwig Rajchman for contempt in refusing to answer questions on alleged Red spy rings here... Rajchman, delegate from Communist Poland to the United Nations Children's Emergency Fund (of all things!), threw a Senate subpena on the floor when it was served on him, and lammed out of this country.

Item 2—U. S. Sen. John F. Kennedy (D-Mass.) urges generous aid to Communist Poland; says refusal "would be a brutal and dangerous policy."

65-48970-A

~~65-48970-A~~

NOT RECORDED
133 MAR 20 1957

144

JAN 29 1969

GIR 2

Tolso
Nick
Board
Belm
Mohr
Parso
Rosen
Tamm
Trotte
Nease
Tele.
Hollor
Gandy

These Days . . . . . By George Sokolsky

More About Immunity

I RECEIVED a letter from a lawyer, Francis C. Lowthorp. Maybe the lawyer is pulling my leg. Maybe he is a humorist. He begins thus:

Sokolsky

"I am deeply grieved to read your attack upon our distinguished guests, the foreign ambassadors, which appeared in your column of Feb. 18. To me it is sad that the mere killing of an obscure and unimportant American citizen on the streets of New York City should blind a man of your intelligence to the absolute necessity of preserving the high privileges and prerogative of these servants of humanity who graciously come to our shores, at our invitations, to carry on the sublime work of the United Nations and assist in cementing the warm bonds of friendship and mutual esteem which so firmly unite us with great and good Marxists like M. Broz."

The reference to the "obscure and unimportant American citizen" is to a woman who was walking on the sidewalk with a little girl, her daughter, both attending to their own business which was to buy groceries for their family, when along came an automobile that had jumped on the sidewalk, and killed the woman. The car was driven by the Yugoslav Ambassador to the United Nations, who enjoys diplomatic immunity by virtue of an agreement between the United States and the United Nations which I recently was told is not in good order. Because it is not in good order, the Senate Subcommittee on Internal Security served a subpena on Dr. Ludwik Rajchman, Polish delegate to UNICEF, who is believed by the Senate Committee, on advice and information, to have been Alger Hiss' bossman in the conspiracy business.

AT ANY RATE, Rajchman threw the subpena on the floor, whereupon the Senate Committee sent him a telegram giving him what for. Upon receipt of this, Rajchman got himself a seat on an airplane and sallied forth to his beloved Poland, and UNICEF, which when translated into English means the United Nations Children's Fund, will have to do without him. It is interesting to note that Ludwik Rajchman made no attempt to test his diplomatic immunity. It will be of value to note that the Committee believes that the contract between the United States and the United Nations concerning diplomatic immunity is legally not sufficiently binding so that a subpena would stand up when served on a diplomat.

Diplomatic immunity is dangerous in a city like New York where there is little space for honest residents, to say nothing of diplomats who double and triple park, sometimes in front of fire hydrants.

LOWTHORP writes further:

"You carp at diplomatic immunity. For shame, sir. Has it not existed in all modern times, has it not been approved and commended by the State Department and is it not therefore, *ipso facto*, indisputably wise and right? And it is particularly distressing that you direct your unwarranted tirade against the representative of a more or less undeveloped country which is struggling so hard to be rid of the shackles of Moscow. Would you deny the protection accorded the British Ambassador to the more humble but equally worthy legatee of the Kish-Ka-Bob Kingdoms, Rug Dealer and Petroleum Potentates? . . ."

Forsooth, I hang my head in shame at the very thought of not taking seriously the immunities of the lace-seller's and camel driver's and date eater's kingdoms. Nay, I should include Ali Baba and the 40 Thieves. I am contrite. The next time Krishna Menon speaks for seven hours, I shall listen until exhausted. I shall go to his Jewish physician for my Miltown. For be it known in Gath and wherever else anyone is interested that despite Nasser's protestations, the physician who rescued Krishna Menon from the stifling effects upon his heart of his own speechmaking, is of the faith of the Israeli who are to be crushed into the sands of the desert by the descendants of Shem and Ham.

Copyright, 1957, King Features Syndicate, Inc.

Wash. Post and Times Herald ___
Wash. News ___
Wash. Star ___
N. Y. Herald Tribune ___
N. Y. Journal-American ___
N. Y. Mirror ___
N. Y. Daily News ___
N. Y. Times ___
Daily Worker ___
The Worker ___
New Leader ___

MAR 1 1957
Date

65-48970-A

NOT RECORDED
191 MAR 6 1957

Mr. Tolson
Mr. Nichols
Mr. Boardman
Mr. Belmont
Mr. Mohr
Mr. Parsons
Mr. Rosen
Mr. Tamm
Mr. Trotter
Mr. Nease
Tele. Room
Mr. Holloman
Miss Gandy

BRANNAN

UP92

(POLE)

THE SENATE INTERNAL SECURITY SUBCOMMITTEE CALLED A CLOSED MEETING TODAY TO CONSIDER REQUESTING A CONTEMPT OF CONGRESS CITATION AGAINST A POLISH DELEGATE TO A SPECIAL U.N. AGENCY.

LUDWIG RAJCHMANN, POLISH DELEGATE TO THE U.N. CHILDRENS EDUCATION FUND (UNICEF) FAILED TO APPEAR TODAY FOR QUESTIONING. SUBCOMMITTEE COUNSEL ROBERT MORRIS SAID RAJCHMANN THREW A SUBCOMMITTEE SUBPENA TO THE FLOOR OF A NEW YORK HOTEL WHEN IT WAS HANDED TO HIM YESTERDAY.

MORRIS SAID AT A SUBCOMMITTEE HEARING TODAY RAJCHMANN "MAY HAVE BEEN THE SOVIET SUPERIOR OF A COMMUNIST SPY RING IN WASHINGTON." HE SAID RAJCHMANN LEFT A WASHINGTON JOB AS FINANCIAL ADVISER TO THE CHINESE NATIONALIST GOVERNMENT AND ALMOST IMMEDIATELY BECAME A U.N. AGENCY DELEGATE FROM COMMUNIST POLAND.

MORRIS SAID RAJCHMANN'S NAME FIGURED IN THE CASE OF THE LATE HARRY DEXTER WHITE, FORMER ASSISTANT SECRETARY OF THE TREASURY WHO WAS ACCUSED IN 1948 OF BEING A COMMUNIST SPY.

HE SAID RAJCHMANN ALSO "HAD AN ASSOCIATION WITH ALGER HISS," FORMER STATE DEPARTMENT OFFICIAL.

2/20--E1258P

(ABOVE UP93)

65-48704
NOT RECORDED
138 FEB 26 1957

167
52 MAR 1 1957

WASHINGTON CITY NEWS SERVICE

Tolson
Nichols
Boardman
Belmont
Mohr
Parsons
Rosen
Tamm
Trotter
Nease
Tele. Room
Holloman
Gandy

Charge Asked Against Pole

By the Associated Press

The Senate Judiciary Committee voted today to launch in the Senate contempt of Congress charges against Ludwig Rajchmann, Polish delegate to the United Nations Children's Emergency Fund.

Rajchmann was cited at a closed-door meeting for refusing to comply with a Senate Internal Security Subcommittee's subpoena summoning him to Washington last week for questioning about alleged Communist spy rings. He left the United States Thursday to return to Poland.

He simply threw the subpoena to the floor when a subcommittee aide served it to him in a New York hotel earlier last week.

Senator Eastland, Democrat of Mississippi, announced the Judiciary Committee had voted unanimously to file the contempt charges against Rajchmann in the hope of prosecuting him if he ever returns to this country. Contempt is punishable by fines and up to a year in jail.

The Senator said the committee had received a report from the State Department that there would be no basis for a claim by Rajchmann to diplomatic immunity to the subcommittee.

← file

Brazigan

Roach

W. C. Ackerman

file 5

Wash. Post and Times Herald
Wash. News
Wash. Star
N. Y. Herald Tribune
N. Y. Journal-American
N. Y. Mirror
N. Y. Daily News
N. Y. Times
Daily Worker
The Worker
New Leader

Date 2-25-57 4 p.m.

65-48970-1
NOT RECORDED
138 FEB 27 1957

16 fs
71 FEB 26 1957

0-20

GIR 2

Mr. Tolson
Mr. Nichols
Mr. Boardman
Mr. Belmont
Mr. Mohr
Mr. Parsons
Mr. Rosen
Mr. Tamm
Mr. Trotter
Mr. Nease
Tele. Room
Mr. Holloman
Miss Gandy

BRENNIGAN

(POLE)

NEW YORK--LUDWIG RAJCHMANN, POLISH DELEGATE TO AN AGENCY OF THE UNITED NATIONS WHO FAILED TO APPEAR BEFORE A SENATE INTERNAL SECURITY SUBCOMMITTEE IN WASHINGTON, MAY LEAVE THE COUNTRY BEFORE MIDNIGHT, INFORMED SOURCES SAID.

RAJCHMANN, DELEGATE TO THE U.N. CHILDRENS EDUCATION FUND (UNICEF), FAILED TO APPEAR BEFORE THE SUBCOMMITTEE YESTERDAY. ROBERT MORRIS, CHIEF COUNSEL FOR THE SUBCOMMITTEE, SAID RAJCHMANN HAD BEEN HANDED A SUBPENA IN NEW YORK TUESDAY NIGHT, BUT HE THREW IT TO THE FLOOR.

SUBCOMMITTEE CHAIRMAN JAMES O. EASTLAND (D-MISS.) THEN SENT RAJCHMANN A TELEGRAM INFORMING HIM THAT HIS FAILURE TO COMPLY WITH THE SUBPENA COULD RESULT IN HIS BEING HELD IN CONTEMPT OF CONGRESS.

WHEN RAJCHMANN FAILED TO APPEAR BEFORE THE SUBCOMMITTEE YESTERDAY MORNING EASTLAND SENT HIM A SECOND TELEGRAM IN WHICH HE WARNED: "UNLESS YOU PURGE YOURSELF FORTHWITH, A MOVE WILL BE MADE TO CITE YOU FOR CONTEMPT."

INFORMED SOURCES IN WASHINGTON SAID RAJCHMANN'S VISA EXPIRES TODAY. THE STATE DEPARTMENT SAID A SPOT CHECK SHOWED NO APPLICATION TO RENEW IT.

2/21--GE949A

65-48970-1
NOT RECORDED
138 FEB 26 1957

52 MAR 1 1957

WASHINGTON CITY NEWS SERVICE

GIR 2

Tolson
Nichols
Boardman
Belmont
Mohr
Parsons
Rosen
Tamm
Trotter
Nease
Tele. Room
Holloman
Gandy

Congress Cites Polish Diplomat for Contempt

United Press

The Senate Judiciary Committee yesterday voted a contempt-of-Congress citation against Ludwig Rajchmann, a Polish diplomat pictured by Congressional investigators as a possible Red spy master.

Rajchmann, a Polish delegate to the United Nations, refused to honor a subpena from the Senate Internal Security Subcommittee and left the United States last Thursday.

The Committee also voted a new contempt citation against Pauline Feuer, a New Orleans housewife who refused to answer Subcommittee questions last spring.

She was cited for contempt last year but the case was referred to the United States Attorney for the District of Columbia instead of the Attorney for Louisiana. The new citation would correct that error.

Rajchmann was third secretary of the United Nations Children's Education Fund. He entered the United States as a Polish delegate on a short-term visa in January. It expired Feb. 21, the day he left this country.

Subcommittee Counsel Robert Morris said earlier that the group believes Rajchmann may have been the "Soviet superior" of a Communist spy ring that operated in the Government in the early 1940s. Rajchmann then was a financial adviser to the Chinese Nationalist government.

Morris said the Subcommittee wanted to ask Rajchmann about his contacts with Alger Hiss and the late Harry Dexter White, whom Government officials linked in 1948 testimony with the reported spy ring.

Brennigan
Roach
W.C. McCall/van
Bagnfelt

file 4/LML

65-48920-A
NOT RECORDED
126 MAR 6 1957

Wash. Post and Times Herald page A-15
Wash. News
Wash. Star
N. Y. Herald Tribune
N. Y. Journal-American
N. Y. Mirror
N. Y. Daily News
N. Y. Times
Daily Worker
The Worker
New Leader

Date 2-26-57

F 262
64 MAR 7 1957

4-41 (Rev. 3-20-56)

DECODED COPY

DECLASSIFICATION AUTHORITY DERIVED FROM:
FBI AUTOMATIC DECLASSIFICATION GUIDE
DATE 09-07-2017 BY J12J92T64

Tolson
Nichols
Boardman
Belmont
Mohr
Parsons
Rosen
Tamm
Trotter
Nease
Tele. Room
Holloman
Gandy

[ ] Radio [XX] Teletype

FROM NEW YORK 14 2-20-57 4:43 PM 201940

TO DIRECTOR URGENT

(U) JUNE. LUDWIK RAJCHMAN IS - PO. RENYTEL, FEBRUARY 20 INSTANT. [redacted] (PROTECT BY REQUEST) ADVISED [redacted] b6 b7C b7D

[redacted] ADVISED THIS DATE THAT [redacted]

[redacted] HOUSTON ADVISED BY MAIL. (U)

RECORDED-32 KELLY

RECEIVED: 4:50 PM TELETYPE [redacted] b3 b7E

4:57 PM CODING UNIT HL

SP-1 GSK/DSK 2/13 2/19/82

Mr. Belmont

If the intelligence contained in the above message is to be disseminated outside the Bureau, it is suggested that it be suitably paraphrased in order to protect the Bureau's cryptographic systems.

It was reopened upon receipt of Bulet dated 8/9/45, advising the Bureau had obtained information indicating subject had accepted a position with the United Nations Relief and Rehabilitation Administration (UNRRA) representing the Polish Government. The Bureau requested a discreet effort be made to determine whether RAJCHMAN was assisting the Soviet Union in any way through his position at UNRRA. During its investigation of subject, WFO utilized a tesur, Confidential Informant [redacted] on subject's residence from 9/10/45 through 1/2/46. (S) (U) b7D

A review of the file in this matter reveals that subject moved to New York City, and New York was made origin by Bulet 1/16/50. The last communication in WFO's file on RAJCHMAN is the Boston report of SA CHRISTOPHER H. KOKOLAKIS, dated 5/6/57, which reports that RAJCHMAN was a delegate to the United Nations International Children's Emergency Fund and a member of the staff of the International Children's Center in Paris, France. The report indicates that subject was living in Paris, France.

WFO recommends that the tesur logs maintained on subject from 9/10/45 through 1/2/46 be destroyed because (1) the logs are over 20 years old; (2) they are of no value, as the pertinent information contained therein was reported in report form; and (3) if alive, subject would be 88 years of age, as he was born on 11/1/1881, ~~and~~ and no court inquiry re this matter is foreseen at any time. (S) (U)

REQUEST OF THE BUREAU

Bureau authority is requested to destroy the tesur logs maintained in this case by WFO from 9/10/45 through 1/2/46. (S) (U)

OPTIONAL FORM NO. 10
MAY 1962 EDITION
GSA FPMR (41 CFR) 101-11.6

UNITED STATES GOVERNMENT

Memorandum

SECRET ~~WNINTEL~~

TO: DIRECTOR, FBI (65-48970)

DATE: 3/3/70

FROM: SAC, WFO (100-16734)(P)

[JUNE] ~~(S)~~ (U)

SUBJECT: LUDWIK RAJCHMAN, aka
IS - PO

~~ALL INFORMATION CONTAINED HEREIN IS UNCLASSIFIED EXCEPT WHERE SHOWN OTHERWISE.~~

ReWFOlet 8/22/66, captioned "Destruction of Files - WFO", requesting authority to destroy the tesur logs more than 20 years old in certain designated cases, one of which was captioned matter. ~~(S)~~ (U)

The Bureau responded to WFOlet of 8/22/66, by letter dated 8/31/66, advising that due to the unsettled position the courts were taking on information emanating from, or connected with, technical surveillances, the Bureau felt the records referred to in WFO's letter should be retained at that time. The Bureau advised, "If, at a later date, you feel the original information in the logs referred to in relet will not be the subject of court inquiry in the future, you should re-submit your recommendations for destruction of such records under individual case caption." Therefore, WFO is re-submitting its recommendation for the destruction of the tesur logs in this case. ~~(S)~~ (U)

CLASS. BY SP-1 GSK/BSK
REASON-FCIM II, 1-2.4.2 2&3
DATE OF REVIEW 8/20/82

The investigation in this matter commenced in WFO upon receipt of Bulet dated 9/18/44, instructing WFO to conduct a discreet investigation of the activities of RAJCHMAN for the purpose of determining whether he might be engaged in activities as an agent of the Soviet Government. This case was closed by WFO report of SA OSCAR H. SELLS, dated 7/13/45. ~~(S)~~ (U)

REC-21 65-48970-196

2- Bureau
2- WFO
(1- 66-779)

MAR 10 1970

EX-103

ASB:kyu
(4)

5 - absently

DECLASSIFICATION AUTHORITY DERIVED FROM:
FBI AUTOMATIC DECLASSIFICATION GUIDE
DATE 09-07-2017 BY: J12J92T64

SECRET

Buy U.S. Savings Bonds Regularly on the Payroll Savings Plan

5010-108

ROUTE IN ENVELOPE

1 - GW. Abernathy

SECRET WNINTEL

SAC, WFO (100-16734) 3/9/70

EX-103

JUNE (S) (U)

Director, FBI (65-48970)

REC-21

LUDWIK RAJCHMAN
IS - PO

CLASS. BY SP-1 GSR/DSR
REASON-FCIM II, 1-2.4.2 2&3
DATE OF REVIEW 8/20/82

Reurlet 3/3/70.

In accordance with your request, authority is granted to destroy the tesur logs pertaining to this matter covering the period 9/10/45 through 1/2/46. (S) (U)

GWA:sef
(4)

ALL INFORMATION CONTAINED HEREIN IS UNCLASSIFIED EXCEPT WHERE SHOWN OTHERWISE.

NOTE:

Investigation of subject wherein tesur was utilized pertained to the period when subject was with the UN Relief and Rehabilitation Administration (UNRRA) representing the Polish Government. Subject was born 11/1/81 and would be 88 years of age if he is still alive. A review of this matter fails to disclose any reason why the tesur logs should be maintained and in accordance with WFO's request same should be destroyed. (S) (U)

DECLASSIFICATION AUTHORITY DERIVED FROM:
FBI AUTOMATIC DECLASSIFICATION GUIDE
DATE 09-07-2017 BY: J12J92T64

Tolson
DeLoach
Walters
Mohr
Bishop
Casper
Callahan
Conrad
Felt
Gale
Rosen
Sullivan
Tavel
Soyars
Tele. Room
Holmes
Gandy

MAILED 9
MAR 9 1970
COMM-FBI

162

6 MAR 12 1970

MAIL ROOM ✓ TELETYPE UNIT

SECRET

DC

FEDERAL BUREAU OF INVESTIGATION
FOI/PA
DELETED PAGE INFORMATION SHEET
FOI/PA# 1351805-0

Total Deleted Page(s) = 8
Page 194 ~ b3; b6; b7C;
Page 195 ~ b3;
Page 197 ~ b3; b6; b7C;
Page 198 ~ b3;
Page 201 ~ b3; b6; b7C;
Page 266 ~ b3; b6; b7C;
Page 267 ~ b3;
Page 268 ~ b3;

```
XXXXXXXXXXXXXXXXXXXXXXXX
X   Deleted Page(s)    X
X   No Duplication Fee X
X   For this Page      X
XXXXXXXXXXXXXXXXXXXXXXXX
```

DECLASSIFICATION AUTHORITY DERIVED FROM:
FBI AUTOMATIC DECLASSIFICATION GUIDE
DATE 10-22-2018 BY [redacted]

To: Mr. Kuno

October 16, 1956

Per OGA letter dtd 02/01/2011

b6
b7C

AIRTEL

SECRET (U) ~~WNINTEL~~

SAC, WASHINGTON FIELD (BCS) (Orig. & 1)

FOURTH ANNUAL ANTIBIOTIC SYMPOSIUM,
WASHINGTON, D. C.
OCTOBER 17, 1956

[redacted]

b3
b7E

(S) [redacted] subject symposium is sponsored jointly by the Department of Health, Education and Welfare and the Food and Drug Administration, to be at the Willard Hotel. [redacted] the following representatives from Poland will attend the Congress: Zygmunt Gmaj, born 2-10-11; Zdislaw Synowiedzki, born 11-5-10; Dawid Borensztajn, born 8-3-14; Tadeusz Baranowski, born 9-9-10 and Ludwik W. Rajchman, age seventyfive. This matter is to be handled in accordance with Bulet 11-21-56, captioned "Soviet Exchange Groups, IS - R." Bufiles negative on Poles except for Ludwik W. Rajchman, on whom you have full information. [redacted] John Malinowski, [redacted] will serve as interpreter for the visiting Poles during their stay in this country. He will be on the alert for information of interest to the Bureau. You should alert confidential informants and sources of information for details regarding Rajchman's activities. If the delegation should travel to other cities WFO should advise the proper field office to alert its sources. (S)

b3
b7E

(U)

HOOVER

b3

DWK:ssp (4)

(S) Brackets classifiable per 2/5/85 [redacted]

MAC/PSK 2/19/85.

Upheld FBI's OGA 9/8/92 BJ/Jay 3/4/92

Also per FBI 11/23/91 letter. 9803 RDD/PSK 1/28/92.

(S) CLASS. BY SP-1 GSK/PSK
REASON-FCIM II, 1-2.4.2
DATE OF REVIEW 8/24/92

~~ALL INFORMATION CONTAINED HEREIN IS UNCLASSIFIED EXCEPT WHERE SHOWN OTHERWISE.~~

APPROPRIATE AGENCIES AND FIELD OFFICES NOTIFIED
SLIP(S) 2/21/85
DATE

SECRET (U)

OCT 18 2 32 PM .28

MAILED 9
OCT 16 1956
COMM-FBI

Tolson
Nichols
Boardman
Belmont
Mason
Mohr
Parsons
Rosen
Tamm
Nease
Winterrowd
Tele. Room
Holloman
Gandy

64 OCT 26 1956

ORIGINAL COPY FILED IN

SECRET CONFIDENTIAL

WFO 100-16734

BACKGROUND

On Page 3890 of the WORLD BIOGRAPHY for 1948, published by Institute for Research in Biography, Incorporated, 296 Broadway, New York 7, New York, is reflected the following:

"RAJCHMAN, Dr. LUDWIK, Polish Bacteriologist; born November 1, 1881, Warsaw, Poland; son of ALEKSANDER and MELANIE AMELIE (HIRSZFELD) RAJCHMAN; educated at Univ. of Cracow Poland, M.D., 1906; married MARJA BOJANCZYK, Sept. 28, 1904; three children. Research Bacteriologist, Pasteur Inst., Paris, two years, 1907-09; Lecturer on Bacteriology, Univ. of Cracow, 1909-10; Chief Bacteriologist, Royal Inst. of Public Health, London. Appointed Research Fellow, Medical Research Council, London, 1914-17; General Director, Natl. Inst. of Health in Warsaw, 1919-----. Polish Member of League of Nations Epidemics Commission, 1920-21. Director, League's Health Organization, 1921-39. Delegate of League's Council to National Economic Com. of Republic of China, 1933-34. Advisor to National Govt. of China, 1939-43. Polish Member, Council of UNRRA; Chief, Polish Supply Reconstruction Mission in Washington, D. C., since 1945. Chairman, Executive Board, International Children's Emergency Fund of United Nations. Residence: 2300 Decatur Pl., Office: 2224 Wyoming Ave., N.W. Washington, D. C."

Marja Rajchman
Mrs Ludwik Witold Rajchman

2224 Wyoming Avenue is the address of the Office of the Polish Military Attache.

The book entitled "While They Fought" by HELEN LOMBARD (1947) published by Charles Scribner's Sons, in the chapter "Sellout," beginning on Page 209, reflects the following:

"While the advanced internationalists were deep in discussions of 'one-world' and the 'new Democracy,' individuals who had been trained in the art of making things happen were busy at their trade. One of these, Dr. LUDWIK RAJCHMAN, played a major role in the assassination of the Polish government-in-exile.

"RAJCHMAN, a Polish citizen, had become the highest-ranking Polish official of the League of Nations when he took over the job of 'Director of the Section of Hygiene' in 1922. From that time on, he never returned to Poland, but his interest in Polish affairs did not diminish. When LITVINOFF first appeared on the international scene in Geneva (long before he became Foreign Commissar) to head the Soviet delegation to the Preparatory Commission for the World Disarmament Conference, RAJCHMAN became his right-hand man. Afterward, RAJCHMAN

Marginal

SECRET CONFIDENTIAL

"traveled extensively in China, but he was always considered in Geneva as a spokesman for LITVINOFF.

"In 1940, RAJCHMAN left Geneva for France, a few months before the collapse of the republic. He managed to convince Premier Gen. WLADYSLAW SIKORSKI that his intimate relations with a man 'very close to the White House' made it imperative that he should be sent to Washington as a special delegate of the Polish government 'for all matters of relief.' SIKORSKI granted RAJCHMAN a diplomatic passport and sent him from Bordeaux to Washington. The activities of RAJCHMAN in Washington had so little to do with matters of relief and were of such a character that the State Department suggested that he leave the United States.

"Shortly after RAJCHMAN arrived in Washington, the pre-war Polish Ambassador, Count Jerzy Potocki, resigned. POTOCKI was extremely vulnerable to attacks from 'liberal' quarters. He was titled, he was interested in horse-racing, and he gave large and elegant dinner parties. His manner indicated that he felt no qualms about the world of ease and pleasure, of assured privilege, to which he belonged. He had enjoyed the rank and prerogatives in pre-war Poland that would about correspond to those of a Commissar of the Soviet Union today.

"Articles against POTOCKI began to appear in the official Communist organ, the Daily Worker, and in the leftist newspaper PM. In the interests of the Polish cause in America, POTOCKI resigned, thus placing the State Department in a peculiar situation.

"The United States was still neutral. The German and Italian Embassies were functioning in Washington. The State Department did not look with approval upon the appointment of an Ambassador representing a government-in-exile sponsored by England, which was at war with Germany and Italy. It looked as if POTOCKI's engineered departure from the Washington scene might create a vacuum in Polish-American diplomatic relations which would not be filled.

"The Polish government-in-exile, however, was very conscious of the importance of American-Polish relations. It kept insisting that JAN CIECHANOWSKI, who had been secretary to JAN PADEREWSKI during the Versailles Peace Conference and Poland's Minister to Washington during the COOLIDGE and HOOVER administrations, be made Ambassador to Washington.

"Officials of the State Department suggested some horse-trading. They would be willing, they said, to permit CIECHANOWSKI to take over the Polish Embassy, if the Polish government would recall the notorious Dr. RAJCHMAN, who could not be deported because he had come in on a diplomatic visa and whose activities were becoming more and more objectionable.

"The Polish government made no definite commitments, but an understanding was reached to the effect that it would dispose of the services of RAJCHMAN. CIECHANOWSKI arrived in Washington in February, 1941, and became a full-fledged Ambassador. This did not solve the RAJCHMAN problem, however, for RAJCHMAN immediately switched his allegiance from Poland to China, and through his friendship with Dr. T. V. SOONG became a member of the Chinese Mission in Washington!

"His new allegiance did not diminish RAJCHMAN's activities in connection with Polish matters. He managed to convince the new Polish envoy that it was much more important to have good friends at the White House than to maintain 'routine relations' with the 'old-fashioned' State Department and the 'fuddy-duddies' in the Senate."

On Page 213 of this book is reflected the following:

"CIECHANOWSKI did not know that an obscure Polish professor of economics at Chicago University, Dr. OSCAR LANGE, had also been brought in touch with this identical group by RAJCHMAN. When LANGE visited Washington, on his frequent trips from Chicago, he was invited by RAJCHMAN to meet the same 'good friends of Poland' in his home on Decatur Place.

(U)

"Practically unknown at the time, LANGE was destined to become the first Ambassador to Washington from the Moscow-installed puppet government of Poland."

(U)

The following is reflected on Page 237 of this book:

"It was apparent that LANGE would play an important role in Polish affairs in the future and, in 1945, he went to Poland on an American passport, renounced his citizenship in Warsaw, and returned to the United States on President Truman accepted credentials from a foreign (sic) a Polish diplomatic passport as Lublin's Ambassador, the envoy who, just two years before had sworn loyalty to the United States, solemnly renouncing allegiance to 'any foreign ruler, prince, or power, potentate or state.'

(U)

"Lublin's new Ambassador LANGE did not forget his old friend, Dr. RAJCHMAN, whose home on Decatur Place had brought him, when he was the University of Chicago's Prof. LANGE, into contact with President ROOSEVELT's intimate advisers. (U)

"One of LANGE's first official acts was to appoint RAJCHMAN as chief of the Polish Supply Mission in this country. RAJCHMAN left the Chinese Mission, where he had been giving Dr. T. V. SOONG, CHIANG KAI-SHEK's Moscow-oriented brother-in-law, lessons in international diplomacy, and once more became publicly active in Polish Affairs." (U)

FAMILY

The files of the Immigration and Naturalization Service reflect that the subject's wife is MARJA CLOTILDE RAJCHMAN and that he has two daughters, MARTHE CZARNOWSKA and IRENA MARIE BALINSKA, and a son, DR. JAN RAJCHMAN.

Unclassified per 1/17/85 ins letter MAC/PSK 2/14/85

MARTHE CZARNOWSKA

The files of the Immigration and Naturalization Service reflect that MARTA CZARNOWSKA in 1945 was living at Roma 208, Col. Mirador, Monterrey, Mexico. These records also reflect that she had two sons, JAN and THOMAS CZARNOWSKI, and that she was born in Krakow, Poland on April 23, 1910.

The following information appeared in Who's Who in the East regarding her.

"RAJCHMAN, MARTHE (Mme. MARTA ALEKSANDRA CZARNOWSKA), geographer, cartographer, author; b. Krakow, Poland, Apr. 23, 1914; d. Dr. LUDWIK WITOLD and MARIA KLOTYLDA (BOJANCZYK) RAJCHMAN; student history and geology of Alps, U. of Geneva; grad. in geography, U. of Paris, 1934; grad. in cartography, Inst. of Cartography, U. of Paris, 1936; m. VINCENT L. CZARNOWSKI, May 25, 1939; [redacted] Came to U. S. 1940. Mem. Soc. of Woman Geographers. Author or Contbr.: Contribution to the Geological Map of France, 1936; An Atlas of Today and Tomorrow (text by A. RADO), 1937; An Atlas of Far Eastern Politics (with GEOFFREY F. HUDSON; pub. in England), 1938, Am. Edit., 1942; China Struggles for

b6
b7C

"Unity (with J. PRINGLE), 1938; A New Atlas of China, 1941; Global War - An Atlas of World Strategy (with E. A. MOWRER), to be pub. by WM. MORROW, 1942 ($1.00) Contbr. to Newspapers, mags. and other publs.; also contributed maps to Free World and Pour la Victoire (both of N. Y. City). Home 2300 Decatur Pl. N. W. Washington, D. C."

(U)

The files of the Immigration and Naturalization Service in Fort Worth, Texas reflect that MARTA CZARNOWSKA entered the United States [redacted] on March 14, 1945. She advised at that time that her purpose in entering the United States was to resume permanent residence. She stated that her last permanent residence was Douglastown, Long Island, New York and that her husband VINCENT C. CZARNOWSKI was the Mexican Representative for the International Sterling Products Company, Newark, New Jersey and that he was formerly Polish Consul in South Africa.

b6
b7C

Unclassified per 1/17/85 INS letter. MRC/PSK 2/4/85.

Further information regarding Mrs. CZARNOWSKA's associate, A. RADO, with whom she compiled the book "An Atlas of Today and Tomorrow", is set out hereinafter.

b3

[redacted] Confidential Informant T-15, who is reliable, advised that the subject stated in late 1945 that his daughter Mrs. MARTA CZARNOWSKA, age 35, lived at 17 East 70th Street, New York City and had applied for her first papers for naturalization.

Unclassified per 9/31/84 USDS letter. MRC/PSK

IRENA MARIE BALINSKA

(U)

Confidential Informant T-15 said on October 3, 1945 that Mrs. IRENA BALINSKA, daughter of the subject, age 36, was living at 17 East 70th Street, New York City and that she had applied for her first papers towards naturalization.

Confidential Informant T-1, who is reliable, has advised that IRENA MARIE BALINSKA has been outspoken in her defense of Communism for many years. The informant said that she was employed by the Office of War Information during the war years in the United States and was one of two persons in charge of the Polish Desk at the Office of War Information. The other person, according to the informant, was STEFAN ARSKI. T-1 said that ARSKI is now Editor-in-Chief of the paper "Robotniak" in Poland which he says is regarded as the "Prime Minister's Paper," and is an authoritarian Communist newspaper. Informant said that the last he heard of IRENA BALINSKA she was operating a bookshop in New York City and was the representative for a Polish publishing agency.

(U)

DR. JAN A. R. RAJCHMAN

(U) CONFIDENTIAL

SECRET

Ruth Rajchman
mrs Jan Rajchman

Confidential Informant T-2, whose reliability is unknown, has advised Dr. JAN RAJCHMAN was born in Poland, has lived in London, and was educated in Geneva, Switzerland. According to the informant, he has lived at 90 Westcott Road, Princeton, New Jersey since September, 1942 and has been employed by the Radio Corporation of America, Princeton since prior to 1942. This informant added JAN RAJCHMAN married RUTH TIETRICK on June 30, 1944.

(U)

RUTH TIETRICK, according to T-2, formerly lived at 22nd and Walnut Streets in Philadelphia, is a graduate lawyer, and was employed by the War Labor Board in Philadelphia prior to her marriage.

The NEW YORK TIMES for June 29, 1948 reflects that on the day previous, Dr. JAN A. RAJCHMAN and WILLIAM H. CHERRY, both of RCA Laboratories, Princeton, New Jersey, were jointly awarded the 1948 Levy Medal by the Franklin Institute of Philadelphia for their paper on "The Electron Mechanics of Induction Acceleration." The award is made annually to the author or authors of an outstanding article published in the Journal of the Franklin Institute.

(U)

Confidential Informant T-15 states that in late 1945 the subject said his son Dr. JAN RAJCHMAN of 90 Westcott Road, Princeton, New Jersey, age 34, is a United States citizen.

Unclassified per 8/31/84 USDS letter. MAC/PSK 11/20/84.

EMPLOYMENT

League of Nations

The subject was for many years Director of the Health Section of the League of Nations. The subject, in connection with his duties with the League of Nations, spent much time in China in the 1930's in connection with the China Reconstruction Program on which the League of Nations embarked in 1929. The NEW YORK TIMES for April 29, 1934 said that he went to China in May, 1931, as a Technical Expert for the League, and it added that he had previously completed a health survey in China in 1929.

(U)

From the NEW YORK TIMES articles it appears that Dr. RAJCHMAN was highly successful in coordinating the League of Nations work in China, but that his report on the program in 1934 caused repercussions in the League of Nations because the Japanese government opposed the League of Nations reconstruction program in China, and also because the Japanese believed that RAJCHMAN, Director of the League's Health Organization and Senior Technical Agent in China, was engaging in political and financial activities in China and not purely technical matters. It should be noted that RAJCHMAN's report to the League of Nations covers the following activities of the League's experts in China: health, transit, telephone and telegraph service, economics, finances, agriculture, education and civil service.

An article in the NEW YORK TIMES under the by-line of CLARENCE K. STREIT, dated April 16, 1933, reflects as follows: "M. RAJCHMAN, who is one of the most brilliant men in the Secretariat, was in China as a liaison officer when Mukden was seized by the Japanese in September, 1931. That pitchforked him into politics where no one was more impressed by the work he did for the League than the Japanese who objected to it."

(U)

SECRET CONFIDENTIAL

The NEW YORK TIMES for September 29, 1934, reflects that RAJCHMAN resigned as League of Nations Technical Agent in China, ostensibly because he could not hold that job and also the Directorship of the League's Health Section. The article adds that he was appointed for an additional seven years as the Health Section Director on September 29, 1934.

RAJCHMAN was discharged from the Directorship of the League of Nations Health Section on January 11, 1939. The following information appeared in the January 11, 1939 issue of the NEW YORK TIMES: "January 11, 1939 - Geneva - Two new victims of Secretary-General JOSEPH A. C. AVENOL's political conception of future League of Nations world policy were recorded today when the services of LOUIS RAJCHMAN, head of the Health Section, which is largely subsidized by the Rockefeller Foundation, and ERIC EKSTRAND, head of the Opium Section, were dispensed with.

"Letters dated December 23, 1938, and signed by M. AVENOL, give these high officials notice of their dismissal, effective January 10. They will each receive eighteen-months' salary or roughly $20,000. The suppression of their posts follows that of M. AVENOL's Chef de Cabinet, MARCEL HODEN.

"Messrs. RAJCHMAN and EKSTRAND were known advocates of a strong League policy and opponents of making the League the exclusive instrument of the great powers...."

Polish Government-in-Exile

The files of the Central Office of the Immigration and Naturalization Service reflect the employment of RAJCHMAN as a delegate of the Polish government-in-exile to the United States for matters pertaining to matters of relief affecting Polish civilians and refugees from early 1940 until November, 1940.

Unclassified per 1/17/85 INS letter MAE/PSK 2/11/85

China Defense Supplies, Incorporated and Bank of China

Immigration and Naturalization Service files further reflect that he became employed as adviser to the Chairman of the Bank of China (T. V. SOONG) in March, 1941 and concurrently adviser to the Chairman of China Defense Supplies, Incorporated (T. V. SOONG) in May, 1941. The

ONI information determined to be unclassifiable per ONI letter dated 7/5/83. CSK/PSK 7/20/83

exact date of termination of the above employment is unknown; however, Confidential Informant T-15, of known reliability, advised the subject stated he was employed thus during 1941, 1942 and 1943. This would seem to be confirmed by a clipping appearing in the files of Confidential Informant T-11, another government agency which conducts intelligence investigations. The clipping which was taken from the files of the SHANGHAI EVENING POST and MERCURY and dated June 2, 1944, reads in part as follows: "When he (RAJCHMAN) quietly vanished from the Washington organization some months ago, it was regarded in informed quarters as indicative of a break in the SOONG power."

Period of Unknown Employment

The employment of the subject during 1944 and the first half of 1945 is unknown. T-15, mentioned above, said the subject stated that he was employed during "1944 - Temporarily advising UNRRA on health and related problems; otherwise in private capacity"; "1945 - January to July - resident in USA in a private capacity."

Confidential Informant T-7, who is reliable, has advised that RAJCHMAN was an adviser to JOSEPH DAVIES (former U. S. Ambassador to Moscow) at the Potsdam Conference. The Conference took place from July 17 to August 2, 1945.

Unclassified per 8/31/84 USDS letter MAC/PSK 11/20/84.

Polish Supply and Reconstruction Mission and United Nations Relief and Rehabilitation Administration

Confidential Informant T-15 said the subject assumed duties as Chairman with the Polish Supply and Reconstruction Mission in North America "in July 1945, and August, 1945, respectively," and also as a delegate of the Polish Government to UNRRA Headquarters. The date of termination of the above employment is unknown; however, the subject is believed to have retained this position until he became affiliated with the United Nations because the NEW YORK TIMES for November 30, 1946 points out as follows: "At a subcommittee meeting (U. N. Social, Humanitarian, and Cultural Committee) consideration of the establishment of an International Children's Emergency Fund was begun. Dr. LUDWIK RAJCHMAN, Polish Chairman of the UNRRA's standing committee on the fund, opened the discussion with a statement on the purpose of the fund."

WFO 100-16734

UN - International Children's Emergency Fund

The January 7, 1947 edition of the NEW YORK TIMES reflects as follows: "The Executive Board of ICEF meeting here today unanimously elected Dr. LUDWIK RAJCHMAN, UN delegate from Poland, to serve as Chairman of the Board.

"At the same time, the board narrowed down its choice of an executive director to two candidates - MAURICE PATE, who acted as aide to HERBERT HOOVER in last year's survey of world food supplies, and R. ENRZAYIQUE de LOZADA of Bolivia, official of the U. N. social affairs division. The final choice of a director will be made tomorrow by Secretary-General TRYGVE LIE.

"Dr. RAJCHMAN, the newly-named Chairman, helped to organize the fund as an international agency for aiding young war victims.

"For eighteen years he was director of the League of Nations Health Organization at Geneva. In 1939 he also served as an adviser to the China government on health and hygiene matters.

"More recently, Dr. RAJCHMAN, who is 65 years old, was appointed as Polish representative to the UNRRA in Washington."

According to the NEW YORK TIMES for December 3, 1947, Dr. LUDWIG RAJCHMAN of Poland was reelected Chairman of the Executive Board of the International Children's Emergency Fund.

The NEW YORK TIMES for August 12, 1949 reflects that he was still the unanimously-elected Chairman of the Fund's twenty-six nation Executive Board.

The NEW YORK TIMES for August 11, 1949 reflects that JAMES S. GREGORY, a British United Nations official, stationed in Yugoslavia with the International Children's Emergency Fund, had been discharged, and he charged that it was because he refused to cooperate with cominform Communists, and that the organization was dominated by cominform agents. GREGORY's complaint was directed against Dr. TIBOR ADLER, Chief of the Mission in Yugoslavia, but he stated he had complained to United Nations Headquarters in the United States and the European Headquarters in Paris without results.

On October 19, 1949, Confidential Informant T-3, of known reliability, advised that RAJCHMAN was being considered by the Hungarian Legation to represent the Hungarians at the United Nations Children's Fund. (S)

(U)

RESIDENCE

Mr. JAMES G. THORPE, U. S. Postal Carrier, Cleveland Park Post Office, advised that RAJCHMAN has not lived permanently at 2300 Decatur Place, N. W. for a period that he would estimate to be three years. The house was occupied by one PIERRE SAUVAGEOT until May 12, 1949. On May 16, 1949 RAJCHMAN requested that all his mail be forwarded to 90 Westcott Road, Princeton, New Jersey. THORPE pointed out that mail continued to arrive for RAJCHMAN during his absence but that SAUVAGEOT handled and received it for him. THORPE further advised that a Mrs. M. RODON has been living at the above address since approximately July, 1949. (S) (U)

Washington Field Office files contain no record of Mrs. M. RODON. (S) (U)

(U) Confidential Informant T-4, who is reliable, has advised that PIERRE SAUVAGEOT is French Delegate to the Far Eastern Commission. (S) (U)

Mr. HARRY REED, Title Examiner, advised that according to the District of Columbia real estate records, Dr. JAN A. RAJCHMAN, subject's son, owns the residence at 2300 Decatur Place, N. W. as of November 9, 1949, having purchased it in 1941. (S)

Confidential Informant T-[illegible] has advised that the subject is presently maintaining his residence in New York City at 444 East 52nd Street, New York City and that his telephone number there is Plaza 3-9731. (S)

(U) Confidential Informant T-5, who is reliable, advised in February, 1949 that RAJCHMAN was maintaing an office at 405 East 42nd Street, New York City and that the telephone number there is Murrayhill 3-1100. (S) (U)

(U) Confidential Informant T-3, who is reliable, has advised that the subject still maintains an office at the Military Attache's Office, 2224 Wyoming Avenue, N. W. in Washington, D. C., but that he seldom makes use of it for transactions of business. (S) (U)

MISCELLANEOUS

Confidential Informant T-3 has advised that RAJCHMAN makes occasional trips to Washington, D. C. and the persons he generally contacts are Ambassador and Madame BONNET of the French Embassy and (S) (U)

Henri

[Henri Bonnet] (S)

officials of the Polish government. Informant has also stated that RAJCHMAN occasionally makes trips to Europe but that he assumes these trips are in connection with his work with the International Children's Emergency Fund of the United Nations. (S)

(U)

The subject was acquainted with ALEXANDER RADO, who was an RU Agent and Resident Director of Rote Drei, Soviet espionage network in Switzerland from the late 1930's until late 1944, according to Confidential Informant T-6, who is reliable. According to the informant, RADO, fearing he had fallen into disrepute with the Russians, directed an appeal to [redacted] Miss RAJCHMAN (now Mrs. CZARNOWSKI) who collaborated with him as a Cartographer, and her father, Mr. LUDWIK RAJCHMAN, would help him if they were informed of his destiny and whereabouts. He said [redacted] that their address was: Bethesda, Maryland, U.S.A. (S)

b7D

(U) It will be recalled that the subject formerly resided at 8080 Rockville Pike, Bethesda, Maryland. (S)

Confidential Informant T-7, who is reliable, advised that he had not known or worked closely with RAJCHMAN at any time but had heard of him for a long time and consequently did not trust him much. Informant recalled that while he was present at the talks going on at the Potsdam Conference, he was surprised to see RAJCHMAN appear as an adviser to JOSEPH DAVIES. T-7 stated that RAJCHMAN was, to the best of his recollection, paid by American sources at that time and that during the day he was working with various American groups relative to affairs being discussed at the Conference. (S)

(U)

T-7 stated that one day he was sitting not far from RAJCHMAN who was engaged in conversation with HILARY MINC, the present Polish financial czar and that RAJCHMAN was telling MINC that the United States was an enemy of the world and that we were standing on the brink of a financial disaster. Informant stated that he had mentioned RAJCHMAN's statement to State Department officials remarking that he (informant) did not see why RAJCHMAN had been brought as a member of the American delegation since he was making remarks undermining the prestige of America and reflecting unfavorably on its domestic matters. (S)

(U)

Confidential Informant T-8, who has furnished reliable information in the past and who was a member of the Polish government-in-exile, advised that he had been well acquainted with RAJCHMAN's activity during the early war years but that he had not seen him since 1944 and that he (S)

(U)

has not closely followed his activities since that time. He pointed out that RAJCHMAN entered this country in approximately 1940, having come here from an assignment in France with the League of Nations where he had been in charge of sanitation activities for the League of Nations. (U)

The informant stated that he regards RAJCHMAN as a particularly "sinister" person and that he personally does not trust RAJCHMAN inasmuch as, within his knowledge, RAJCHMAN has been consorting with the Russians over an extensive period of time which includes the period immediately following the First World War. According to T-8 RAJCHMAN has a penchant for making social connections with the element in all countries that he visits which informant has described as the "extremely liberal" groups. (U)

Informant said that in 1940 RAJCHMAN was in France and that it was necessary for him to flee that country because of the German occupation forces and that the subject was appointed to a position with the Polish Ministry of Social Welfare connected with the Polish Embassy when he first came to the United States. (U)

According to T-8, the appointment to this position was effected through ZYGMUNT ZALESKI, Foreign Minister, and that RAJCHMAN was exceedingly grateful to receive the appointment inasmuch as he knew it was necessary for him to leave France. He stated that he does not know whether ZALESKI was acquainted with the background of RAJCHMAN but he added it was probably a utilitarian move on the part of ZALESKI because ZALESKI was convinced that the subject had highly-placed social connections with the United States as a result of his work with the League of Nations.

It will be recalled that Ambassador JERZY POTOCKI was the Polish Ambassador to the United States prior to the war. POTOCKI was recalled shortly after the arrival of RAJCHMAN in this country. Informant advised that HELEN LOMBARD in her book "While They Fought" intimated that the recall of POTOCKI was as a result of RAJCHMAN's activities and that because of POTOCKI's recall, the State Department requested that RAJCHMAN also be recalled with POTOCKI. Informant said that this is not so, but rather that POTOCKI's recall was purely an internal matter with the Polish government-in-exile. He said that RAJCHMAN had incurred the displeasure of the State Department because he was then consorting with Russian diplomatic officials in Washington, D. C. and at that time Russia was not at war with Germany. (U)

After the State Department had indicated that RAJCHMAN could no longer be recognized as a Polish diplomatic official, RAJCHMAN requested that he be allowed to remain in the United States on a non-immigration visa pointing out he had obtained a position with the Chinese (U)

Mission in the United States which was then under Dr. T. V. SOONG. The request was granted and RAJCHMAN was then employed for a period of time attempting to obtain United States funds for the government of CHIANG KAI-SHEK. (C)(S)

Confidential Informant T-8 said that insofar as he knows RAJCHMAN is still affiliated with the United Nations International Children's Emergency Fund. The informant said that RAJCHMAN is capable of any machinations which will improve his position and also promote the welfare of the "extreme liberals." (C)(S)

(U)

Confidential Informant T-1, who was affiliated with the Polish government-in-exile, advised that he first became acquainted with the subject in 1927 when he (informant) became employed in Geneva, Switzerland with the League of Nations. Informant stated at that time RAJCHMAN was one of the most important men in the League of Nations, adding that the League organization called for a Secretary-General and three Assistant Secretaries-General. Operating under these four men were five persons of equal status who were directors of special sections of the League. Dr. RAJCHMAN, according to the informant, was Director of the Health Section and was appointed to a seven-year term on three different occasions. (C)(S)

(U)

RAJCHMAN first joined the League in 1921 and was appointed Director of the Health Section at that time. He was chosen as Poland's appointee by ZYGMUNT ZALESKI, Foreign Minister for Poland. During late 1934 or early 1935 when RAJCHMAN was under consideration for reappointment for a third time, there was some opposition in the League to his again receiving a Directorship. Informant pointed out that the position was extremely well paid; secondly, that JOSEPH BECK, also from Poland, was desirous of obtaining the position; and furthermore, that Japan through its representatives in the League of Nations, was putting pressure on the secretariat in order that Dr. RAJCHMAN's activity in China might be curbed. (C)(S)

(U)

The informant said that, if he recalled the circumstances surrounding the appointment correctly, the Japanese representative exerted an influence on JOSEPH BECK to retire from the contest for the Directorship, inasmuch as the Japanese felt that if RAJCHMAN were continued as Director of Health, it would necessitate his withdrawal as a Technical Expert, representing the League of Nations in China, which the Japanese were desirous of effecting. (C)(S)

(U)

Regarding RAJCHMAN's termination with the League of Nations, the informant pointed out that his recollection of the facts is nebulous but he remembers the subject left the League in 1939, which was coincidental with Russia's ouster by the League in 1939 after its attack on Finland. Realizing that it would be dangerous for him to remain in France should Germany occupy France, RAJCHMAN contacted General SIKORSKI, Prime Minister of the Polish government-in-exile at that time, and impressed upon SIKORSKI that he (RAJCHMAN) could best serve the Polish government-in-exile by being sent to the United States to appeal to his acquaintances in this country for assistance to Poland. (U)(S)

The informant added that General SIKORSKI was amenable to this suggestion inasmuch as SIKORSKI felt Poland could best be served through the aid of friendly nations. RAJCHMAN was appointed by SIKORSKI as a representative of the Polish government-in-exile to enlist the aid of the United States in effecting relief for the Poles. The informant said his appointment was purely a personal affair with SIKORSKI and that it was made despite the protests of other officials of the government-in-exile and primarily by JAN CIECHANOWSKI, who was at that time Head of the Polish Foreign Office. (U)(S)

Informant stated he had learned from a source within the State Department that RAJCHMAN, following his entry into the United States, was responsible for undermining the activity of the then Polish Ambassador JERZY POTOCKI. Following POTOCKI's resignation, the State Department, according to T-1, requested the credentials of Dr. RAJCHMAN also be withdrawn. Informant added this request of the State Department made General SIKORSKI irate as he considered it an affront inasmuch as RAJCHMAN had been his personal choice. Informant stated in his opinion RAJCHMAN was desirous that JAN CIECHANOWSKI be appointed to replace POTOCKI, which event finally occurred; however, he added that CIECHANOWSKI now distrusts RAJCHMAN and would deny the accuracy of the above comment by the informant. (U)(C)(S)

Despite the fact that his diplomatic credentials were withdrawn, the subject was successful in effecting the continuance of his stay in the United States and became employed by China Defense Supplies, Incorporated and he furthermore established relationships with the new Polish Ambassador, JAN CIECHANOWSKI. Informant said that at this time MAXIM LITVINOV came to the United States as a Russian representative. Following the German attack on Russia, CIECHANOWSKI was desirous of establishing good relationships with Russia against the common enemy, Germany. RAJCHMAN was of great value in facilitating contact between the Russians and the Poles because he had been associating with LITVINOV at the League of Nations and was on friendly terms at that time with Polish Ambassador CIECHANOWSKI. (U)(S)

(U)

Confidential Informant T-1 could furnish no information regarding the subject's employment with China Defense Supplies, Incorporated; however, to the best of his knowledge, RAJCHMAN severed his relationship with the Chinese organization in late 1943. During 1944 RAJCHMAN was instrumental in the formation of the United Nations Relief and Rehabilitation Administration in that he was one of the persons who helped write the constitution of UNRRA. T-1 said he knew of this because the subject would discuss with CIECHANOWSKI the drafts he had written with regard to the formation of UNRRA and CIECHANOWSKI was consulted for his opinion on them. (S)

(U) One important feature of this work was RAJCHMAN's instituting the "veto" into UNRRA which has been carried over into the formation of the United Nations. Informant stated CIECHANOWSKI was violently opposed to this "veto" feature in UNRRA and expressed disapproval to RAJCHMAN. After OSCAR LANGE had replaced CIECHANOWSKI in 1945, RAJCHMAN was appointed as the Polish delegate to UNRRA. (S)

According to the informant the subject is financially well off. He cited that RAJCHMAN owns an estate in the suburbs of Geneva, Switzerland which is known as "Fernet," and it is a very elaborate estate. He added that he also owns an extensive estate in the central part of France near Tours and has a small place near Montreal, Canada. Informant said that RAJCHMAN also owns a residence at 2300 Decatur Place, N. W. in Washington, D. C. (S)

(U) According to T-1, subject's daughter, IRENA BALINSKA, is outspoken as a defendant of Communism and has a long history of acquaintanceships and associates in "left-wing groups" in any country she has visited. He said IRENA BALINSKA was employed by the Office of War Information during World War II and was one of two persons in charge of the Polish desk for the Office of War Information. The other person was STEFAN ARSKI, who is at present the Editor-in-Chief of the Communist paper "Robotniak" in Poland, which is generally regarded by Poles as the official organ of the present Prime Minister of Poland. The assistant for Mrs. BALINSKA in this work was the wife of IGNACE ZLOTOWSKI, who was the financial counselor for the Polish Embassy. (U) (S)

? JANUSZ

Subsequent to this employment, Mrs. ZLOTOWSKI was divorced and is presently married to the Polish Ambassador to London, GEORGE MICHALOWSKI. Most recent information informant has regarding Mrs. BALINSKA is that she opened a bookshop in New York City and was a representative in the United States for a Polish publishing agency. Informant said Mrs. BALINSKA is not to be trusted. (S)

(U)

Confidential Informant T-1 has a favorable impression of MARTE RAJCHMAN whom he regards as intelligent, able, and quiet. (U)

Informant has no information concerning the subject's son, JAN RAJCHMAN or the subject's wife MARIA Rajchman (U)

The break between RAJCHMAN and CIECHANOWSKI came shortly after the Yalta Conference when it was apparent that the Polish government-in-exile was unsuccessful in its bid to obtain a return to the pre-war boundaries of Poland as a basis for understanding between Poland and Russia. Informant pointed out that at this time RAJCHMAN was most active in his efforts to groom OSCAR LANGE for a position as Polish representative to the United States. (U)

Informant, who admits that he dislikes RAJCHMAN, said that the subject is "an international conspirator" and "one of the most dangerous foreigners in the United States." He stated that this is due to the fact RAJCHMAN operates on a high level and that he prefers to remain in the background in political affairs yet also places himself in such a position that he may direct policies. He added that he is a clever propagandist who works through influential friends. (U)

According to the informant, RAJCHMAN seeks to obtain a position in which he can first meet influential people and secondly be in a position where he can be in charge of the dispersal of money or goods. In tracing the failure of the Polish government-in-exile to obtain its objectives of a Poland independent of outside influence which occurred between 1943 and 1945, T-1 stated that he believes that 80 per cent of the dealings which worked in opposition to those objectives can be traced to Dr. RAJCHMAN. (U)

Confidential Informant T-9, who is reliable, and who was affiliated with the Polish government-in-exile, advised that he has known the subject since approximately 1903. He said the subject is the son of a man who was the head and organizer of the Philharmonic Society in Poland. According to T-9, the subject's father was an outstanding Polish musician. In his youth the subject was a member of the Polish Socialist Party connected with the Second Internationale, according to the informant. T-9 said that this was a particularly active organization in Poland and that many of the young people of that country were ardent members of the group. He said it was nationalistic and anti-czarist. He added that this group eventually expressed its authority in that it was the motivating influence in the rise of PILSUDSKI to power. (U)

Informant T-9 stated that RAJCHMAN was born in Warsaw, Poland which is in the Russian sector of that country but that he was reared in Cracow, Poland. The reason for this, he said, was due to the fact that the Russians were aware of his anti-czarist views and that it was expeditious for him to study abroad. (U) (S)

Informant advised his contact with the subject was unimportant until he (informant) became affiliated with the League of Nations. He added that RAJCHMAN was extremely successful as an expert on epidemics and that his services in connection with health activities with the League of Nations were highly regarded by everyone. According to the informant, it is impossible to overcestimate the influence that RAJCHMAN wielded at the League which resulted primarily from his success in the field of health. He became a man who was catered to and that as a result he became involved in continental and international policies. He said the favor of Dr. RAJCHMAN was much sought after. (U) (S)

During this period, RAJCHMAN began to think of himself as a "true internationalist." The informant added that many of the political activities followed by RAJCHMAN were prejudicial to the interest of the Poles but the government retained him as an official representative inasmuch as he was able to secure the appointment of Poles to strategic positions with the League of Nations and that was much desired by the government of Poland. (U) (S)

According to T-9, the subject was closely associated with MAXIM LITVINOV, the Russian representative at the League of Nations, but the informant stated he does not regard this activity as prejudicial to RAJCHMAN because the informant stated that he has a "sneaking affection" for LITVINOV as he believes him to be one of the few Russians who could be classed as "an internationalist." (U) (S)

The informant did not know the circumstances surrounding the subject's termination with the League of Nations. However, he pointed out that he believed that the British Government was instrumental in his breaking with the League. He stated he has seen the British Intelligence file on the subject (in 1940) and the files reflect RAJCHMAN was considered as an arch-enemy of British influences in the Far East during the early 1930's. Informant added that Japan too was outspoken in its opposition to RAJCHMAN, that also resulting from his activities in China. Informant stated that the British Intelligence files point out that while he was considered to be in opposition to the policies of the British in China, still the intelligence agents were unable to put their fingers on oppositional activities. (U) (S)

Confidential Informant T-9 said he believes RAJCHMAN is a comparatively wealthy man but that this wealth has been amassed through the salaries which the subject received in connection with the League of Nations and the pay by the Chinese Government, which reportedly was high, and by generous expense accounts given him by the Chinese and the League of Nations. Informant continued that RAJCHMAN presently has a farm in France which he believes to be run by members of RAJCHMAN's family. He said this use of relatives to operate his farm in France was characteristic of RAJCHMAN, adding that the subject was outspoken in declaring that members of the Polish government-in-exile owed it to Poland to return and help rebuild the country, yet he arranged to evacuate his own family from Poland. (U) (S)

Regarding the family of the subject, T-9 stated that subject's wife is not Jewish and further has a very brilliant mind. He added that she comes from an excellent Polish family and when she married RAJCHMAN her family expressed opposition; first, because RAJCHMAN was a Jew and secondly, because they were married in a civil ceremony. He said she has a glib tongue and an "outstanding brain." According to the informant, close friends of the RAJCHMANs, and particularly of Mrs. RAJCHMAN, are Ambassador and Madame BONNET of the French Embassy in Washington with whom they were closely acquainted during the days of the League of Nations and with whom they once shared an apartment. (U) (S)

The informant does not like RAJCHMAN's eldest child, IRENA BALINSKA. He said she is a rabid, outspoken Communist. According to T-9, she was married to ANTHONY BALINSKI, who was a Secretary to the Polish delegate at the League of Nations, and whom the informant described as one of the most capable men ever to be affiliated with the Polish diplomatic corps. He said that ANTHONY BALINSKI was, at one time during the war, a Polish consular official to England but is now believed to be in the United States. He added that it was rumored that she and her husband were separated and that it was furthermore rumored they were separated as a result of her espousal of Communism, whereas he was in opposition to Communism. Informant advised that it is his understanding BALINSKI has maintained his relationship with the RAJCHMAN family despite the separation and furthermore, that more recently he has heard that BALINSKI is connected with the United Nations in New York, whereas he had previously resided at some unknown address in Chicago. Informant believes that if BALINSKI is with the United Nations, he has undoubtedly been sponsored by RAJCHMAN. (U) (S)

(U)

Henri Bonnet

MARTE RAJCHMAN is the second daughter of the subject and the informant states that he highly regards MARTE and finds her a "very delightful person.". Her husband was at one time a Polish Vice-Consul in South Africa. T-9 described her as able, charming, and one of the great experts in the world on cartography. He said this is evidenced by the fact that the U. S. General Staff during World War II used her maps on China. According to T-9, MARTE RAJCHMAN, now Mrs. CZARNOWSKA, has no interest in political affairs. (U) (S)

T-9 said he has met the subject's son JAN only casually on two different occasions and that he has no ideas of his views with regard to Communism. He said he was employed during the war in Philadelphia on what he described as a "hush-hush job," the exact nature of which he did not know but what he believed to involve photography. (U) (S)

With regard to RAJCHMAN's duties with the Polish government-in-exile in 1940, informant described the circumstances as follows: In early 1940, RAJCHMAN was in China and flew to France through the United States to consult officials of the Polish government-in-exile and make his services available to them. He said it was agreed at RAJCHMAN's own request that he was not to receive any compensation for his services but that his expenses were to be allowed. RAJCHMAN demanded only one stipulation, that if he were to return to the United States he must be given full and complete power to act on his own in matters pertaining to the relief of the Polish population. (U) (S)

Upon arrival in the United States, RAJCHMAN immediately contacted HERBERT HOOVER and MAURICE PATE, former associates in relief work who were then organizing United States relief for the Poles. T-9 added that RAJCHMAN was successful in carrying out his duties as a relief mission agent but that soon after his arrival he started mixing into political activities and attempted to take over activity of the Polish Embassy. It was at this time that RAJCHMAN undermined the Polish Ambassador to the United States POTOCKI, making remarks that POTOCKI was a Fascist and was involved in scandalous conduct. (U) (S)

He stated that despite this activity, subject requested POTOCKI to introduce him to President ROOSEVELT and it is known by the informant that RAJCHMAN attended conferences at the White House. It is not known by the informant that he ever conferred with President ROOSEVELT. Upon the recall of POTOCKI, the U. S. Department of State was irate with RAJCHMAN because it was believed that the subject had undermined POTOCKI and because it was believed by the Department of States that RAJCHMAN was (S) (U)

interfering in political matters in this country. He advised that the Department of State requested the withdrawal of the subject as an official of the Polish government. When queried as to the source of his knowledge of the above-mentioned information, the informant advised that he had read the Department of State dispatches to the Polish government-in-exile in connection with his position with the Foreign Office, then located in France. (U) (S)

With respect to the original appointment of RAJCHMAN to the United States, T-9 said it was not a personal appointment of SIKORSKI or ZALESKI, but that rather the entire Foreign Office approved the appointment because it was recognized that he was a very capable man in the field of relief work. (U) (S)

T-9 stated that RAJCHMAN was employed by T. V. SOONG until approximately December, 1943 and he terminated for some reason which was unknown to the informant but which he believes to be due to a lessening of SOONG's influence in Chinese circles. Informant stated SOONG was highly dependent upon RAJCHMAN's advice and that he never made a major decision on Chinese affairs without consulting RAJCHMAN. T-9 said he knew that RAJCHMAN was well regarded until this time by CHIANG KAI-SHEK because he had seen letters written by CHIANG KAI-SHEK which expressed great enthusiasm for the subject. (U) (S)

Following the appointment of OSCAR LANGE as the official representative of the Polish government in Washington, RAJCHMAN became head of the Polish Supply Mission. Informant said that actually RAJCHMAN directed the affairs of the Embassy, and T-9 furthermore believes RAJCHMAN was preparing for the advent of the Communist-sponsored Polish government while the Polish government-in-exile was still in power. (U) (S)

T-9 believes RAJCHMAN is a Communist but says he cannot prove that he is a Communist and he added that he doubts if anyone can prove subject is a Communist. He stated British Intelligence described RAJCHMAN, when he was still in China, as a Communist and possibly a "Soviet agent," but that British Intelligence never established this fact. (U) (S)

The informant said he does not believe that RAJCHMAN has ever been involved in any financial dishonesty. (U) (S)

T-9 described RAJCHMAN as an "international intriguer," "sinister", and a person who has a "pathological desire to be in a position of international importance and yet retain his anonymity." (U) (S)

Confidential Informant T-12, of known reliability, related that he recalled LUDWIK RAJCHMAN from the middle 1930's when the latter was at the League of Nations in Geneva and was known at that time by the Polish Intelligence Service as a Soviet sympathizer. This informant remarked that while RAJCHMAN was at Geneva as Director of the Health Section, he decided to go to China, ostensibly with reference to sanitation to be handled there and actually went to China where he soon became the political adviser to CHIANG KAI-SHEK. T-12 related that while in China, RAJCHMAN's activities came to the attention of the Polish Intelligence Service in China and he was characterized at that time as a Polish Communist by the Polish Intelligence Group. (U) (S)

Informant related that RAJCHMAN later returned to France and that during World War II he took part in the Refugee Parliament which was then being formed in France with IGNACY PADEREWSKI as its nominal head. RAJCHMAN, according to T-12, became active in this group although not officially connected with the Parliament and continued to lobby behind the scenes, always in favor of policies which were considered pro-Soviet. T-12 added that his official connection with this individual ceased about 1939 or 1940 but that he regarded RAJCHMAN as a pro-Soviet sympathizer during that time. (U) (S)

(U)

(U)

AGENCY CHECKS

(S) According to the files of Confidential Informant T-10's another government agency which conducts security and personnel investigations, "inside" sources of information tended to confirm previous suspicions that RAJCHMAN was more than he appeared to be on the surface. So far as is known he was Dr. SOONG's "only foreign confidant." Very often secret and confidential matters went through the subject's hands. (S)

(U) (S) T-10 also reported that a source rated as completely reliable by T-10 who knew the subject personally in Warsaw during the latter part of 1945, stated that LUDWIG RAJCHMAN comes from a very well known Jewish family in Poland. This source further stated that between September and December of 1945, the subject was in constant communication with most of the top government officials of Poland's Communist regime. During his stay in Warsaw, RAJCHMAN was treated with great respect and had all available facilities at his disposal. It was generally felt that he was admitted into the inner councils of the regime and was consulted on international questions. Subject carried on conferences and negotiations in particular (S)

(U)

with the Minister of Heavy Industry, HILARY MINC; the Under-Secretary of State in the Council of Ministers, JAKUB BERMAN; and the Minister of Foreign Affairs, ZYGMUNT MODZELEWSKI. (S)

(U) Classification upheld per 2/5/8[redacted] MAC/PSK 2/19/85. [Upheld per OGA letter 9/8/92 Btj/dnj 3/4/94] b3

The files of T-10 also reflect that RAJCHMAN, when with the League of Nations, associated with people in Europe who were active in France in the move of "Rassemblement Universel pour la Paix" (RUP), whose leaders were reported to have been the motivating influences in the International Free World Association which developed in the United States. (S)

Declassified per 2/5/8[redacted] MAC/PSK 2/19/85. b3

(U) With regard to the Free World Association, Confidential Informant T-13 who is reliable, has advised that the organizers of Free World Association were originally tied in with the French Communist movement. (U) (S) Declassified per Army letter dated 7/1/83. GSK/PSK 7/20/83

Files of Confidential Informant T-17, another government agency which conducts personnel and security investigations, reflect no information which has not previously been set out. (U) (S) Declassified per U.S.A.F letter dated 7/8/83. GSK/PSK 7/20/83

The information contained in the files of Confidential Informant T-11, another government agency which conducts security and personnel investigations, has been previously set out. (S) (U) Declassified per Navy letter dated 7/5/83 GSK/PSK 7/20/83

- C L O S E D -

ADMINISTRATIVE PAGE

With regard to the information appearing in HELEN LOMBARD's book "While they Fought," the following information also appears on Page 211:

"An array of 'good friends' was soon introduced to CIECHANOWSKI: Justice FELIX FRANKFURTER, OSCAR COX, BENJAMEN COHEN, ARCHIBALD MacLEISH, Judge SAMUEL ROSENMAN, DAVID K. NILES, ED PRITCHARD - all very much to the 'left of center' and all very influential in new deal policy-framing."

The above quotation refers to the introduction of this group to CIECHENOWSKI by RAJCHMAN.

The following quotation appears on Page 212 of the above-mentioned book:

"CIECHANOWSKI played host to this group at regular intervals, relying upon their friendship to keep Poland's case before the White House." (U) b7D

Confidential Informant T-8 furnished the following additional information. Immediately upon his arrival in the United States RAJCHMAN became affiliated with a group closely connected with the White House and President ROOSEVELT. This group included HARRY HOPKINS, OSCAR COX, Justice FELIX FRANKFURTER, TOMMY CORCORAN and DAVID K. NILES. Informant said that he does not know the one particular person who facilitated RAJCHMAN's entry into this select group but he believes that it was the result of general connections that he had made in his international sanitation work. T-8 advised that RAJCHMAN took it upon himself after arriving in the United States to introduce Polish Ambassador JAN CIECHANOWSKI to this group urging him to develop their acquaintanceship in preference to handling Polish affairs through the Department of State. (U)

The informant said that an example of the "sinister" nature of RAJCHMAN is evidenced by the fact that at the same time he was ostensibly supporting the Polish Ambassador from the government-in-exile, he was also promoting OSCAR LANGE, University of Chicago Professor, with this same group which was close to the White House. T-8 said that he is certain in his own mind that RAJCHMAN was undermining the activities of the recognized Polish Ambassador from the government-in-exile and at the (U)

(U)

same time posing as a friend of Ambassador CIECHANOWSKI. (S)

T-8 related that with regard to RAJCHMAN's affiliation with the United Nations International Children's Emergency Fund, MAURICE PATE is presently Executive Director of this Fund and that he believes PATE was appointed as a result of RAJCHMAN's urgings. Informant stated that he believes this was a maneuver on the part of RAJCHMAN so that he could work himself into a lucrative and important position with the Children's Fund. An interesting sidelight, according to T-8, is the fact that MAURICE PATE is a long-time friend and associate of HERBERT HOOVER, having worked with the ex-president in Poland in 1919 in connection with Relief work. He added that HOOVER is highly complimentary whenever he speaks of PATE and that RAJCHMAN is aware of HOOVER's admiration for PATE but RAJCHMAN is intensely disliked by HERBERT HOOVER and furthermore the informant added that RAJCHMAN is aware of the fact that HERBERT HOOVER does not like him. Despite this fact, RAJCHMAN requested HERBERT HOOVER to recommend MAURICE PATE for the position of Executive Director of the Children's Fund in a personal interview. (U) (S)

The informant did not say how he knew of this information but it is known that the informant is a personal friend of HERBERT HOOVER. Regarding the family of RAJCHMAN, the informant said that he is not acquainted with them but that subject's daughter Mrs. IRENA BALINSKA is generally regarded as being inclined toward Communism. He added that RAJCHMAN's son, JAN, is primarily a scientist and is not interested in the political theories propounded by his father. However, he stated that to his knowledge there has been no open break between father and son over political ideologies and that there is still a family connection of which both members are proud. (U) (S)

Informant T-8 continued by saying that he believes RAJCHMAN is affiliated with an element in the United States which worked to the detriment of the Polish government-in-exile, pointing out "Don't you think it is interesting to note that at the time ALGER HISS was in San Francisco at the United Nations Conference which failed to recognize the Polish government-in-exile that DONALD HISS was legal counsel for the Polish Supply Mission of which Dr. RAJCHMAN was chief." (U) (S)

The following additional information was furnished by Confidential Informant T-1. Informant advised that the subject was able to introduce the Polish Ambassador into influential circles in Washington including the group which was closest to the White House. As a result of these contacts, CIECHANOWSKI began a series of stag dinners, held weekly in his home which included such persons as Judge SAMUEL ROSENMAN, HARRY (S)

(U) (S)

DEXTER WHITE, MORDECAI EZEKIEL, LAUGHLIN CURRIE, OSCAR COX, ED PRITCHARD, and Justice FELIX FRANKFURTER who were regarded as regular invitees. Occasionally this group was joined by newsmen WALTER LIPPMAN and EDGAR MOWRER. Informant said that CIECHANOWSKI was extremely proud of these gatherings and was appreciative of the fact that these contacts were established in part through RAJCHMAN's influence. What CIECHANOWSKI did not know, according to T-1, was the fact that at the time RAJCHMAN was portraying a friendship for CIECHANOWSKI, he was at the same time undermining him. (U) (S)

The informant, who was quite close to CIECHANOWSKI, said that he had been invited to the above stag dinners on occasion but that each time he declined, advising the Polish Ambassador that he preferred not to attend in view of his dislike for Dr. RAJCHMAN. He furthermore added that he personally advised CIECHANOWSKI that RAJCHMAN was undermining him in favor of OSCAR LANGE but that the Ambassador was unbelieving. (U) (S)

When queried as to the person or persons who enabled RAJCHMAN to be acquainted with the group mentioned above, the informant was nebulous and indicated that he is not certain but that he regards it as a result of his contacts while affiliated with the League of Nations. Regarding RAJCHMAN's associates, he stated perhaps the best friend the subject had in Washington was HARRY DEXTER WHITE and that he was well acquainted with DONALD and ALGER HISS. Another close friend was ARTHUR SWEETSER with whom he was associated during the League-of-Nations days. (U) (S)

Informant T-1 said that after LANGE's appointment as Polish Ambassador, RAJCHMAN was made Chief of the Polish Supply Mission and in the latter post was highly successful in effecting a $50,000,000 loan of war surplus goods from the United States and also a $40,000,000 loan for Poland from the Export-Import Bank. According to T-1, DONALD HISS was a counsel for the Polish Supply Mission and was instrumental in arranging the loan. The informant said he believes that HARRY DEXTER WHITE was also an influential person in these negotiations. (U) (S)

Following his appointment to serve with the Polish Government in the United Nations, RAJCHMAN became interested in the United Nations International Children's Emergency Fund, according to T-1. Informant pointed out the Foreign Affairs Committee of the House of Representatives, First Session, 81st Congress, formulated a bill to provide $25,000,000 (U) to the ICEF. Subsequently this bill was brought before the House Rules Committee and a hearing was held. Some opposition to the bill was expressed because of RAJCHMAN's presence on the Executive Committee of the UNICEF. (S)

According to T-1 the bill was opposed by Congressman BROWN of Ohio, McSWEENEY of Ohio, JACKSON of California and LODGE of Connecticut who desired further information as to the part RAJCHMAN was to play in the dispersal of funds. At the hearing MAURICE PATE appeared before the Committee and allayed any fears that they had stating that he was Executive Director of the Fund, an American citizen, and that RAJCHMAN was Chairman of the Executive Committee to which position he had been unanimously elected and that PATE did not take orders from RAJCHMAN. The bill was subsequently passed according to T-1.

Informant T-1 stated that MAURICE PATE is an American citizen who was an aide to HERBERT HOOVER on relief matters in Europe after World War I. Informant stated that PATE had been an automobile distributor in Poland for a number of years, speaks the Polish language well, and has a Polish wife.

Confidential Informant T-9 furnished the following additional information. Upon his arrival in the United States in 1941, the informant maintained close contact with the subject until approximately December 3, 1944. He said he maintained association with him at the personal request of General SIKORSKI, Prime Minister of the Polish government-in-exile. During this period of association, the subject was employed by Dr. SOONG with China Defense Supplies, Incorporated. T-9 said when he came to this country RAJCHMAN introduced him to many influential people in Washington with whom RAJCHMAN was very friendly among whom were Justice FELIX FRANKFURTER, whom the informant said is still RAJCHMAN's greatest proponent, OSCAR COX and TOMMY CORCORAN, with whom RAJCHMAN had an extremely close friendship.

When queried as to the person who had enabled him to develop these contacts, the informant stated he did not know but that upon his arrival in this country the friendships already existed. Informant added that at this time he had weekly stag dinners at his home which included the regular guests FRANKFURTER, COX, CORCORAN, ED PRITCHARD and RAJCHMAN.

T-1 said that RAJCHMAN was never [redacted] after the first week in December, 1944 for two reasons; first, because he became aware that RAJCHMAN was endorsing and sponsoring OSCAR LANGE, whom the informant distrusted, and secondly, because of an incident which occurred [redacted]

b7D

[redacted] b7D

(U) everyone. (S)

T-9 stated that the above incident convinced him of his previous beliefs that RAJCHMAN was pro-Soviet. Informant added that RAJCHMAN [redacted] (U) (S)

T-9 continued that he knows that HERBERT HOOVER does not like RAJCHMAN but that when he discussed the appointment of RAJCHMAN to the UNICEF with HERBERT HOOVER he queried HOOVER as to the reason he would allow MAURICE PATE to become Executive Director of an organization in which RAJCHMAN was so influential when he, HOOVER, knew the devices that RAJCHMAN will use to achieve his ends. Informant said that HOOVER advised him that MAURICE PATE is extremely capable, a fine man, and a great administrator and that he is certain in his own mind that he will never allow RAJCHMAN to influence his decisions. Informant said he concurs in HOOVER's opinion of PATE when he says that he is a fine person and a good administrator but he added that PATE in his opinion is naive where RAJCHMAN is concerned and that he believes that RAJCHMAN's influences over PATE will be felt in the administration of the Fund, and he added that he expressed this opinion to HOOVER. (U) (S)

T-9 stated that Justice FELIX FRANKFURTER is one of RAJCHMAN's greatest admirers in the United States. Informant added that on one occasion FRANKFURTER had made the remark to him that [redacted] b7D

[redacted] T-9 stated that under no circumstances would he want the remark which he attributed to Justice FRANKFURTER to receive any dissemination. (U) (S)

Confidential Informant T-3 has advised that when in Washington, D. C., RAJCHMAN contacts Justice FRANKFURTER and TOMMY CORCORAN. (U) (S)

Confidential Informant T-7 stated that his remarks regarding RAJCHMAN which were addressed to State Department officials were directed (S) (U)

SECRET CONFIDENTIAL

WFO 100-16734

to AVERILL HARRIMAN and JAMES DUNN.

b3

"This KANAREK, according to CMELA's letter, secretly collaborates with Dr. LUDWIG RAJCHMAN, who is the 'gray eminance of all Communist affairs in the United States and who was lately unmasked by Congressman BROWN because he (RAJCHMAN) gave $21,000,000 from the International Children's Fund to the Communist organizations behind the iron curtain."

Washington Field Office files reflect no information concerning W. CMELA.

With regard to HENRI KANAREK, Confidential Informant T-14 who is reliable, has advised he had learned that H. KANAREK, 1295 Madison Avenue, New York City, has been in correspondence with ANDRE WISSON, who is the subject of an Internal Security-R investigation in the Washington Field Office. It is unknown if this HENRI KANAREK is identical with the above-mentioned H. KANAREK.

Confidential Informant T-17 and Confidential Informant T-12 were interviewed by Special Agent ALEXANDER W. NEALE, Jr.

The files of Confidential Informant T-16, another government agency which conducts personnel and security investigations, reflect that an article appeared in the "Polish Daily Courier," published at Boston, Massachusetts on September 10, 1946, the substance of which was as follows: "A Warsaw press notation just received in Washington explains everything and gives a reply to troubled American polonia. The Warsaw Polish dailies reported that at Geneva and in Germany as well as in Warsaw, Mr. LA GUARDIA was a constant companion of Dr. RAJCHMAN. It is the same Dr. RAJCHMAN who together with LANGE and KRZYCKI conspired against the rightful Polish government in London - the same Dr. RAJCHMAN who for several years in Geneva was the closest friend of LITVINOV and who was also of such service to the Chinese during the war that the government of General CHIANG KAI-SHEK confidentially and hastily disposed of his services. It is the same Dr. RAJCHMAN who immediately upon recognition

SECRET CONFIDENTIAL

"of the Warsaw puppet government by the United States took over the Polish Embassy in Washington replacing the former Polish diplomat JANUSZ ZOLTOWSKI who was followed by LANGE...."

The files of T-10 reflect no other information which has not been set out in this report.

The LANGE mentioned above is probably identical with OSCAR LANGE previously mentioned, and KRZYCKI probably refers to LEO KRZYCKI, former President of the American Slav Congress.

It will be observed that discrepancies appear in the information supplied by Confidential Informants T-1, T-8 and T-9 with regard to the subject. These discrepancies particularly apply to the information concerning RAJCHMAN's residence prior to the time he came to the United States in 1940, circumstances surrounding his termination with the League of Nations, and the person reponsible for his appointment to the United States in 1940.

It is to be noted also that T-9 despite leading questions made no mention of the information supplied by T-1 to the effect that RAJCHMAN had presented drafts for the constitution of UNRRA to him for his opinion. An effort was made to resolve these discrepancies discreetly; however, it was not possible to do so.

A copy of this report is being forwarded to the New York Office for its information inasmuch as the subject currently resides in New York City.

The Newark Office is receiving a copy of this report inasmuch as the subject's son Dr. JAN A. R. RAJCHMAN, resides within the territory covered by that office.

CONFIDENTIAL INFORMANTS

(U)

Confidential Informant T-1 [redacted] Embassy of the Polish government [redacted] b7D

Confidential Informant T-2 [redacted] reflected in the report of SA [redacted] February 22, 1945 at Newark in instant case. b6 b7C b7D

(U)

Confidential Informant T-3 C-456

Confidential Informant T-4 C-286

Confidential Informant T-5 NYT-476, as reflected in New York letter to the Bureau dated March 3, 1949 in instant case.

(S)4

Confidential Informant T-6 [redacted] (U) b6 b7C b7D

Confidential Informant T-7 [redacted] (U) b7D

(U)

Confidential Informant T-8 [redacted]

Confidential Informant T-9 [redacted] b7D

Confidential Informant T-10 [redacted] b3

Class. upheld per 2/5/85 [redacted] MAC/PSK 2/19/85
And per this 11/13/91 letter. 9803 RDD/PSK 1/23/92.
- 31 - [Upheld [redacted] 9/8/92 Btj/dny 3/6/96] (S) (U)

(CONFIDENTIAL INFORMANTS CONTINUED)

Confidential Informant T-11	Office of Naval Intelligence Declassified per ONI letter 7/5/83. GSK/PSK 7/20/83
Confidential Informant T-12	[redacted] (U)
Confidential Informant T-13	Confidential Informant A, as reflected in the report of SA JOHN J. WARD, JR., dated February 17, 1945 at New York City, entitled FREE WORLD ASSOCIATION; INTERNAL SECURITY - C.
Confidential Informant T-14	Mail cover on ANDRE VISSON (U)
Confidential Informant T-15	PR-1 Form, Protocol Section, Department of State (U)
Confidential Informant T-16	Intelligence Division of the Army Declassified per Army letter 7/7/83. GSK/PSK 7/20/83
Confidential Informant T-17	Intelligence Division of the Air Force Declassified per U.S.A.F letter 7/8/83. GSK/PSK 7/20/83

b7D

Class. per 8/31/84 USDS letter MAC/PSK 11/20/84

EXEMPTED FROM AUTOMATIC DECLASSIFICATION AUTHORITY DERIVED FROM: FBI AUTOMATIC DECLASSIFICATION GUIDE EXEMPTION CODE: 25X(1) DATE 07-31-2018 BY: F14M26K92

ALL INFORMATION CONTAINED HEREIN IS UNCLASSIFIED EXCEPT WHERE SHOWN OTHERWISE

ndum • UNITED STATES GOVERNMENT

OGA information classified per letter dtd 01/03/2011

SECRET

WAINTEL

TO : DIRECTOR, FBI

DATE: February 8, 1950

FROM : GUY HOTTEL, SAC, WASHINGTON FIELD

DECLASSIFICATION AUTHORITY DERIVED FROM: FBI AUTOMATIC DECLASSIFICATION GUIDE DATE 10-22-2018 BY: [redacted] b6

SUBJECT: DR. LUDWIK WITOLD RAJCHMAN, was. INTERNAL SECURITY - R and PO (Bureau File No. 65-48970)

b7C

CLASS. BY SP-1 GSK/DSK
REASON-FCIM II, 1-2.4.2 2.4.3
DATE OF REVIEW OADR

8/17/82

ReBulet to Washington Field dated January 16, 1950, wherein the office of origin in the captioned case is changed from Washington Field to New York City. The following serials which are pertinent to the investigation not presently in the New York files are being forwarded to the New York Office as enclosures to this letter.

ALL INFORMATION CONTAINED HEREIN IS UNCLASSIFIED EXCEPT WHERE SHOWN OTHERWISE.

2 copies of the report of Special Agent DONALD WALTER dated December 23, 1949, at Washington, D.C.

[redacted] b3

Upheld OGA 9/8/92 Bj/dmj 3/6/96

1 copy of a letter from the Washington Field Office to the Director dated May 26, 1948.

Class. per [redacted] 2/5/85 later. MAC/PSK 2/19/85.

1 copy of a letter from the Bureau to SAC, Washington Field dated May 19, 1948.

1 copy of the report of Special Agent OSCAR H. SELLS dated January 10, 1947, at Washington, D.C.

Also per [redacted] 11/13/91 9803 RDD/PSK 1/23/92.

[redacted] b3

1 copy of the report of Special Agent FRED A. COOTS dated October 7, 1946, at Norfolk, Virginia.

1 copy of the report of Special Agent OSCAR H. SELLS dated May 10, 1946, at Washington, D.C.

1 copy of the report of Special Agent OSCAR H. SELLS dated February 14, 1946, at Washington, D.C.

1 copy of the report of Special Agent OSCAR H, SELLS dated July 13, 1945, at Washington, D.C.

1 copy of the report of Special Agent FRANCIS L. PATTON dated May 17, 1945, at Newark, New Jersey.

memo #1 newyork 3-7-50 DWK Rpt reach Bureau 3-24-50

APPROPRIATE AGENCIES AND [illegible] ADVI[illegible] SLIP[illegible] DATE 2/21/85

SECRET

DW:VVS
WFO 100-16734

COPIES DESTROYED

47 OCT 26 1960

CC - New York City (100-68091)

RECORDED - 77 65-48970-137

EX-3

FEB 9 1950

58 FEB 14 1950

SECRET (U)

Letter to the DIRECTOR, FBI February 8, 1950
Re: DR. LUDWIK WITOLD RAJCHMAN, was.
INTERNAL SECURITY - R and PO

1 copy of the report of Special Agent J. BERNARD COOK (A) dated May 17, 1945, at Washington, D.C.

1 copy of the report of Special Agent OSCAR H. SELLS dated March 21, 1945, at Washington, D.C.

1 copy of the report of Special Agent BRUNO F. DREYER dated December 8, 1944, at Philadelphia, Pennsylvania.

1 copy of a letter from the Bureau to the Washington Field Office dated September 18, 1944.

1 negative and 2 photographs of the Subject.

1 copy of a letter from the Washington Field Office to the Bureau dated February 15, 1941.

1 copy of a letter from the Washington Field Office to the Bureau dated February 10, 1941.

1 copy of a letter from the Bureau to the Washington Field Office dated January 15, 1941.

The attention of the New York Office in invited to the Bureau's letter to the Washington Field Office dated May 19, 1948, and Washington Field Office letter to the Bureau dated May 26, 1948, wherein reference is made to SOPHIA TALMONT. An investigation was conducted by the Washington Field Office in January, 1947, with regard to the death of SOPHIA TALMONT. The following serials from Washington Field Office file 77-18842 on SOPHIA TALMONT are also enclosed. These include:

1 copy of the letter from the Washington Field Office to the Bureau dated January 27, 1947, entitled "SOPHIA TALMONT, Special Inquiry - State Department."

1 copy of a letter from the Bureau to the Washington Field Office dated January 20, 1947, entitled "SOPHIA TALMONT, Special Inquiry - State Department."

1 copy of a memorandum from Special Agent HARRIS HUSTON to the Special Agent in Charge, Washington Field Office, dated January 15, 1947, subject of which was SOPHIA TALMONT, Special Inquiry - State Department.

SECRET (U)

SECRET (U)

Letter to the DIRECTOR, FBI
Re: DR. LUDWIK WITOLD RAJCHMAN, was.
INTERNAL SECURITY - R and PO

February 8, 1950

Washington Field Office Confidential Informant C-456 has advised that DR. RAJCHMAN is presently in Europe, having departed the United States in January, 1950. (S) (U)

Inasmuch as the office of origin is being changed from the Washington Field Office to the New York Office, and as there are no outstanding leads to be covered in the Washington Field Office, this case is considered RUC'd.

SECRET (U)

DECLASSIFICATION AUTHORITY DERIVED FROM:
FBI AUTOMATIC DECLASSIFICATION GUIDE
DATE 10-22-2018 BY: [redacted]

EXEMPTED FROM AUTOMATIC DECLASSIFICATION AUTHORITY DERIVED FROM: FBI AUTOMATIC DECLASSIFICATION GUIDE EXEMPTION CODE 25X(1) DATE 09-24-2010 (U)

b6
b7C

ALL INFORMATION CONTAINED HEREIN IS UNCLASSIFIED EXCEPT WHERE SHOWN OTHERWISE

RAL BUREAU OF INVESTIGATION

Form No. 1
THIS CASE ORIGINATED AT NEW YORK

SECRET (U) WNINTEL

NY FILE NO. 100-68094 DRS

REPORT MADE AT	DATE WHEN MADE	PERIOD FOR WHICH MADE	REPORT MADE BY
NEW YORK	5/1/50	4-10,19,20,28, 29/50	FRANK P. WILLETTE

TITLE
LUDWIK WITOLD RAJCHMAN, was.
Ludwig Raichman, Louis Rajchman

CHARACTER OF CASE
OGA information classified per OGA letter dtd 01/03/2011

SYNOPSIS OF FACTS: Subject departed NYC for Paris, France accompanied by wife on 3/15/50 aboard Air France plane. [Subject's contacts and additional background information set out.] (S)

SEE REVERSE SIDE FOR ADD. DISSEMINATION.

- P -

DETAILS: Mr. ARTHUR LENNON, superintendent of the apartment building at 444 East 52nd Street, New York City, advised that the subject and his wife had sublet Apartment 4-F from a Mr. F. ATTERBERG, an engineer who is presently in Mexico. According to Mr. LENNON, the RAJCHMANs resided at that address from November 1, 1948 to April 15, 1949 and from November 1949 to March 15, 1950. On the latter date, subject and his wife gave up the apartment and departed for Europe. So far as Mr. LENNON knows, they do not plan to return to that address. (S)

The records of the Immigration and Naturalization Service, 70 Columbus Avenue, New York City, reflect that the subject, accompanied by his wife, departed from New York City, bound for Paris, France, aboard the Air France plane, F-Bazg. Unclassified per 1/17/85 INS letter - MAC/PSK 3/4/85

Confidential Informant T-1, of known reliability, advised on March 11, 1949 that an individual, considered reliable by the informant, told the informant that Dr. RAJCHMAN, Chairman of the Board of the Children's Fund in the United Nations, is a Polish Communist and a close friend of the Communist Premier of Hungary, RAKOSI. (S)

(S) Classifiable per 2/5/85 [redacted] MAC/PSK 2/19/85 - [Upheld OGA 9/8/92 Btj/dmj 3/6/96] (S)

Confidential Informant T-2, of known reliability, advised on February 20, 1950 that Miss GAJEWSKA, RAJCHMAN's secretary, on (S)

[Also per [redacted] 11/13/91 letter 9803 RDD/PSK 1/23/92] (S) [Upheld OGA 9/8/92 Btj/dmj 3/6/96] (S)

b3

APPROVED AND FORWARDED: Edward Scheidt
SPECIAL AGENT IN CHARGE

DO NOT WRITE IN THESE SPACES

RECORDED - 15
INDEXED - 15
EX - 62

COPIES OF THIS REPORT
5 - Bureau
3 - New York

CC: State Dept 65-48970-940

SECRET

PROPERTY OF FBI—THIS CONFIDENTIAL REPORT AND ITS CONTENTS ARE LOANED TO YOU BY THE FBI AND ARE NOT TO BE DISTRIBUTED OUTSIDE OF AGENCY TO WHICH LOANED.

U. S. GOVERNMENT PRINTING OFFICE 16—59255-1

SECRET (U)

one occasion after the subject's office was moved to New York City from Washington, D. C. in 1949, brought a message to Polish Consul General JAN GALEWICZ from the subject to be coded. GALEWICZ was highly incensed and felt that the subject should have brought the message to him personally. However, GALEWICZ requested STANISLAW MAZUREK, Code Clerk of the Consulate, to handle the coding of the message. (S)

The informant further advised that RAJCHMAN, in recent times, has frequently visited GALEWICZ, possibly in connection with United Nations activities, in view of the fact that GALEWICZ is nominally in charge of the Polish UN Delegation in the absence from the country of JULIUSZ KATZ-SUCHY, permanent Polish UN delegate. (S)

On March 6, 1950 the informant advised that RAJCHMAN was in to see GALEWICZ on March 3, 1950. (S)

(U)

Confidential Informant T-3, of unknown reliability, advised on February 18, 1950 that the subject came to the United States in 1940 or 1941 and resided in Washington, D. C., where he became a consultant to the Chinese Government. It was the informant's recollection that the subject was the sponsor of ZOLTOWSKI, Financial Counsellor at the Polish Embassy in Washington, D. C. It was from the subject that ZOLTOWSKI learned of the Soviet Domination of Poland. The informant further stated that RAJCHMAN attempted to convince him (the informant) that the Soviet Union was a federated republic and not a terrorist regime and attempted to persuade the informant to go along with the Russian policy in regard to Poland. The informant believes that the subject is presently a delegate of the Polish Government to the United Nations and is Chairman of the United Nations Emergency Children's Relief Committee. (S)

(U)

According to the informant, RAJCHMAN is undoubtedly pro-Communist as he definitely favors Russian policy and has travelled to Russia. However, the informant could not say definitely that RAJCHMAN is a Communist. The informant reported that in any event, RAJCHMAN definitely followed the Communist line of propaganda from 1943 to 1945 when the informant had contacted him. (S)

(U)

Confidential Informant T-4, of known reliability, advised that on March 23, 1950 the subject was in contact with the Polish Embassy in Washington, D. C., and on March 24, 27, 28 and April 6, 1950 the subject was in contact with the Polish Research and Information Service, 250 West 57th Street, New York City. (S)

(U)

SECRET (U)

The Polish Research and Information Service, 250 West 57th Street, New York City, is registered with the Attorney General at the Foreign Agents Registration Section of the Department of Justice, Washington, D. C. Its purpose is to disseminate information concerning Poland. ~~(S)~~ (U)

-PENDING-

SECRET (U)

LEAD

NEW YORK

At New York, New York

Will maintain contact with Confidential Informants [redacted] to determine if the subject still retains the position of Chairman of the United Nations International Children's Emergency Fund and information on the subject's other activities. (S) (U)

b7D

SECRET (U)

NY 100-68094

~~SECRET~~ SECRET

CONFIDENTIAL INFORMANTS

The Confidential Informants mentioned in the report of SA FRANK P. WILLETTE, dated May 1, 1950, at New York, New York, are identified as follows:

T-1 [redacted] b3

Upheld OGA 9/8/92 Btj/dmj 3/6/96

Class upheld per 2/5/85 [redacted] MAC/PS 2/19/[redacted]

Also per [illegible] 11/13/91 letter 9803 RDD/PSK 1/23/92.

T-2 [redacted] who gave the information to SA STANLEY J. GRABOWSKI on March 20, 1950. (U) b7D

(U) ~~(S)~~ ~~(S)~~

T-3 [redacted] b7D

1945, who gave the information to SA RAYMOND J. RUCKEL on February 18, 1950.

T-4 A mail cover on the address of the subject at 444 East 52nd Street, New York City.

REFERENCE: Bureau File 65-48970.
Report of SA FRANK P. WILLETTE at New York dated 3/16/50.

~~SECRET~~ (U)

~~SECRET~~ (U)

DECLASSIFICATION AUTHORITY DERIVED FROM:
FBI AUTOMATIC DECLASSIFICATION GUIDE
DATE 10-22-2018 BY: [redacted]

b6
b7C

SECRET (U) ~~WNINTEL~~

SAC, New York

December 2, 1950

Director, FBI

OGA information classified per letter dtd 01/03/2011

LUDWIK RAJCHMAN, was.
INTERNAL SECURITY - R and PO
New York file 100-68094

There is attached a copy of a memorandum [redacted] and marked "Secret" regarding the above-captioned subject. (S) Classified per 2/5/85 [redacted] MAC/PSK 2/19/85 [Upheld OGA 9/8/92 Bij ldmj 3/6/96] (S) [Also per [redacted] 1/13/91 letter. 9803 RDD/PSK 1/23/92. (S)] (U)

You should attempt through confidential informants to ascertain the relationship, if any, between subject and Dr. Edward Doryan Rejchman. This matter should be handled promptly. (S)

RDED - 93
65-48970 - 145

Attachment

CLASS. BY SP-1 GSK/PSK
REASON-FOIM II, 1-2.4.2 2B3
DATE OF REVIEW DATE 8/12/82

DWK:dpk

~~ALL INFORMATION CONTAINED HEREIN IS UNCLASSIFIED EXCEPT WHERE SHOWN OTHERWISE.~~

APPROPRIATE AGENCIES
AND
A
SL
DATE 2/21/85

Tolson
Ladd
Clegg
Glavin
Nichols
Rosen
Tracy
Harbo
Belmont
Mohr
Tele. Room
Nease
Gandy

SECRET (U)

MAILED
DEC 2 - 1950
COMM-FBI

DECLASSIFICATION AUTHORITY DERIVED FROM:
FBI AUTOMATIC DECLASSIFICATION GUIDE
DATE 10-22-2018 BY: [redacted]

b6
b7C

OGA information classified per letter dtd 01/03/2011

~~CONFIDENTIAL~~
~~CONFIDENTIAL~~
~~SECRET~~ (U)

SAC, New York

November 24, 1950

Director, FBI

DR. LUDWIK WITOLD RAJCHMAN
INTERNAL SECURITY - R - PO

~~SECRET~~

There is attached for your information a copy of a memorandum from the [redacted]

b3

Classified per 2/5/85 [redacted] . MAC/PSK 2/19/85

Also per [redacted] 11/13/91 letter. 9803 RDD/PSK 1/23/92 (S)

G. I. R. -1

Enclosure

65-48970 - 14-6

[Upheld OGA 9/8/92 Btj/drj 3/6/96]

RECORDED - 75

DWK:gmu

~~Classified by SP-1 MAC/PSK~~
~~Declassify on: OADR 2/19/85~~

~~APPROVED ... AGENCIES~~
~~SL... Class~~
~~DAT... 2/20/85~~

~~ALL INFORMATION CONTAINED HEREIN IS UNCLASSIFIED EXCEPT WHERE SHOWN OTHERWISE.~~

~~ALL INFORMATION CONTAINED HEREIN IS UNCLASSIFIED DATE 8/26/82 BY SP-1 GSK/PSK~~

Tolson
Ladd
Clegg
Glavin
Nichols
Rosen
Tracy
Harbo
Belmont
Mohr
Tele. Room
Nease
Gandy

~~NOV 30 1950~~

~~SECRET~~ (U)

~~CONFIDENTIAL~~

STANDARD F 64

DECLASSIFICATION AUTHORITY DERIVED FROM:
FBI AUTOMATIC DECLASSIFICATION GUIDE
DATE 10-22-2018 BY: [redacted]

EXEMPTED FROM AUTOMATIC DECLASSIFICATION
AUTHORITY DERIVED FROM:
FBI AUTOMATIC DECLASSIFICATION GUIDE
EXEMPTION CODE 25X(1,6)
DATE 01-21-2011

Office Memorandum • UNITED STA

SECRET WNINTEL

b6
b7C

TO : Director, FBI

DATE: December 18, 1950

OGA information classified per letter dtd 01/03/2011

FROM : SAC, New York

CLASS. BY SP-1 GSK/PSK
REASON-FCIM II, 1-2.4.2 2.3
DATE OF REVIEW OADR 8/18/82

SUBJECT: LUDWIK RAJCHMAN, was.
INTERNAL SECURITY - R & PO
(Bufile 65-48970)

ALL INFORMATION CONTAINED HEREIN IS UNCLASSIFIED EXCEPT WHERE SHOWN OTHERWISE.

Reference is made to Bureau letter dated 12/2/50 which had as an attachment [redacted] interested in the subject as it is believed he may be related to one DR. EDWARD DORYAN REJCHMAN, aka, Dr. Edward Doryan Rajchman, Dr. Edward Doryan Dorian Reichman, presently residing in Costa Rica. (S)

b3

[redacted] DORYAN'S application for a Costa Rican residence permit in June, 1949: (S)

b3

Name	EDWARD DORYAN REJCHMAN
Born	Warsaw, Poland, 27 January 1910
Marital status	bachelor
Profession	Doctor
Father	AUGUSTO DORYAN,
Mother	SANDRA REJCHMAN
Height	5'7"
Complexion	Fair
Color	White
Hair	Light brown
Eyes	Blue - gray
Entered Costa Rica	6 June 1949, via PAA with passport extended in Switzerland on 15 May 1945
Reason for entering Costa Rica	- to work as a functionary in the Ministry of Agriculture
Countries of residence	- Switzerland, Guatemala, Venezuela, France, England and US
Property	"In Switzerland"
Effective capital	"Bank Account in Venezuela"
Present address	Hotel Ritz, San Jose
Religion	Catholic
Relatives	"Sisters in the US"

(S)

(S)

COPIES DESTROYED
47 OCT 26 1960

2cc: Washington Field (100-16734)

RECORDED - 96
INDEXED - 96

65-48970-147

FPW:ARK
100-68094

SECRET

499

JAN 3 1951

SECRET (U)

SECRET (U)

Letter to Director
NY 100-68094

[upheld OGA 9/8/92 Btj/dmj 3/6/96] (S)

[redacted] DORYAN'S career closely follows that of the subject. DORYAN claims to have been affiliated with the League of Nations, Geneva and Chief of the Medical Service of the Polish Delegation to the Red Cross in Geneva. [redacted] it is likely that the two men were in Geneva at the same time. (S) b3

[Classification upheld per 2/5/85 [redacted] MAC/PSK 2/19/85. Also per [redacted] 3/91 letter. 9803 RDD/PSK 1/22/92] (S)

The referenced Bureau letter requested that the relationship if any between the subject and Dr. EDWARD DORYAN REJCHMAN be ascertained. (S)

A review of the subject's file revealed that in the report of SA Donald Walter dated 12/23/49 at Washington Field in the instant case, Confidential Informant [redacted] indicated that he has known the subject [redacted] and furnished considerable information regarding the subject's family. (S) b7D

Washington Field is requested to contact [redacted] and any other informants who can furnish pertinent information to determine the relationship between the subject and Dr. EDWARD DORYAN REJCHMAN. (S)

Investigation in New York is continuing. (S)

SECRET (U)

SECRET (U)

DECLASSIFICATION AUTHORITY DERIVED FROM:
FBI AUTOMATIC DECLASSIFICATION GUIDE
DATE 10-22-2018 BY: [redacted]

Classified per OGA letter dtd 01/03/2011 b6 b7C

SECRET (U) WHINTEL

December 15, 1950

SAC, New York

Director, FBI

SECRET (U)

LUDWIK VITKOLD RAJCHMAN
ESPIONAGE - R and FO

[Upheld OGA 9/8/92 Btj/dmj 3/6/96] (S)

There are attached two photostatic copies [redacted] marked ~~secret~~, dated October 31, 1950. This requirement is self-explanatory. (U) [Classified per 2/5/85 [redacted] MAC/PSK 2/19/85. Also per 11/13/91 letter 9803 RDD/PSK 1/23/92. (S)] (U)

You should furnish the Bureau with any information you may have or may develop which will verify or deny the existence of transactions between Hilary Minc and Rajchman. (S) (U)

65-48970

Attachments

DWK:epa

#2 NYC 1-12-51
rpt will be submitted 1-24-51

CLASS. BY SP-1 GSK/PSK
REASON-FCIM II, 1-2.4.2 2
DATE OF REVIEW CADR 8/18/82

ALL INFORMATION CONTAINED HEREIN IS UNCLASSIFIED EXCEPT WHERE SHOWN OTHERWISE.

APPROPRIATE AGENCIES
AND
ADVISED
SLIP(S)
DATE 2/21/85

Class

FBI

RECORDED - 73

65-48970-149

Tolson
Ladd
Clegg
Glavin
Nichols
Rosen
Tracy
Harbo
Belmont
Mohr
Tele. Room
Nease
Gandy

37

61 JAN 10 1951

DEC 1 1950

SECRET (U) EX-37

SECRET (U)

DECLASSIFICATION AUTHORITY DERIVED FROM:
FBI AUTOMATIC DECLASSIFICATION GUIDE
DATE 10-22-2018 BY: [redacted]

OGA information classified per letter dtd 01/03/2011

b6
b7C

FEDERAL BUREAU OF INVESTIGATION

Form No. 1
THIS CASE ORIGINATED AT NEW YORK

SECRET

NY FILE NO. 100-68094 MM

REPORT MADE AT	DATE WHEN MADE	PERIOD FOR WHICH MADE	REPORT MADE BY
NEW YORK	1/19/51	10/25;11/3,4,14; 12/2,5/50;1/5,10, 12/51	FRANK P. WILLETTE

TITLE	CHARACTER OF CASE
LUDWIK WITOLD RAJCHMAN, was. Ludwig Raichman, Louis Rajchman	INTERNAL SECURITY - R & PO

SYNOPSIS OF FACTS: Subject re-entered U.S. at NYC on 10/30/50 to attend sessions of UN International Childrens Emergency Fund. The informant advised the subject was always pro-Bolshevik and never disguised the fact. Informant also advised subject was furthering Russian interests among UN circles and was anti-American. (S) Another informant, who has known the subject for twenty-five years, does not believe him to be a Communist. UNICEF has dropped Poland from its ranks and will no longer have a Polish delegate. Subject departed from US 1/4/51. (S) Contacts set out.

ALL INFORMATION CONTAINED HEREIN IS UNCLASSIFIED EXCEPT WHERE SHOWN OTHERWISE.

- C -

CLASS. BY SP-1 GSK/PSK
REASON-FCIM II, 1-2.4.2 2&3
DATE OF REVIEW 8/18/82

DETAILS: Confidential Informant T-1, of known reliability, advised on October 25, 1950, that the subject was expected to return to New York from Paris about November 1, 1950. The subject at that time was still chairman of the Executive Board of the United Nations International Childrens Emergency Fund but his term was to expire December, 1950, and elections for new officers were to take place in January, 1951. The informant advised that at that time there were no indications that the subject intended to resign. (S) (U)

APPROVED AND FORWARDED: Edward Scheidt SPECIAL AGENT IN CHARGE

DO NOT WRITE IN THESE SPACES

65-48970-150
JAN 22 1951
57

RECORDED - 63
INDEXED - 63

COPIES OF THIS REPORT
5 Bureau
3 New York

SECRET

PROPERTY OF FBI—THIS CONFIDENTIAL REPORT AND ITS CONTENTS ARE LOANED TO YOU BY THE FBI AND ARE NOT TO BE DISTRIBUTED OUTSIDE OF AGENCY TO WHICH LOANED.

U. S. GOVERNMENT PRINTING OFFICE 16—59255-1

SECRET (U)

The files of the Immigration and Naturalization Service, 70 Columbus Avenue, New York City, reflect that the subject re-entered the United States on October 30, 1950, aboard plane F-BAZH, bearing passport number S-000613 and a section 3 (7) visa issued at Warsaw, Poland. His destination was shown as the United Nations Organization, New York City, and his date of birth was shown as November 1, 1881, at Polgov, Poland. Unclassified per 1/17/85 ins letter. MAC/PSK 2/4/85

(U) Investigation at the Beaux Arts Apartments, 310 East 44th Street, New York City, reflected that the subject and his wife rented an apartment at that address on November 1, 1950, on a monthly arrangement and indicated that they were to remain there only until the end of December, 1950. (S)

Confidential Informant T-2, of known reliability, furnished the following biographical information on the subject which was made available by a source considered to be reliable by the informant and who has known the subject and his family for many years: (S)

1909	Lecturer and assistant at the Institute of Microbiology at Cracow.
1910	Bacteriological research at the Royal Institute of Public Health in London.
(S) 1913-14	London University. (S)
1914-18	Medical College, London.
1919-20	Director, Epidemiological Institute, Warsaw.
1920-21	Director, National Institute of Hygiene (or Public Health), Member of Epidemics Commission.
1921	From 1 November, Director, Health Section, League of Nations

Classification upheld per 2/15/85 [redacted] MAC/PSK 2/19/85.
Also per [redacted] 11/13/91 letter (S) 9B03 RDD/PSK 1/23/92.
[Upheld OGA 9/8/92 Btj/dmj 3/6/96] (S) (U)

b3

SECRET (U)

SECRET (U)

NY 100-68094

1933-34	Special leave from the League of Nations Secretariat (replaced by Dr. BOUDREAU, now Director, Milbank Memorial Fund, New York, who was his Assistant-Director and who is quite conversant with subject's character). This leave was taken in order that Subject might be the technical director of the League of Nations Commission to China. (S)
1939	Left the League of Nations. (S)
1939-43	Adviser to Chinese Government
1944 (?)	Polish member of UNRRA. Chief of Polish Supply and Reconstruction Mission, Washington, 1945.
1946	Member and Chairman of UNICEF. Member of new International Child Welfare Organization in Paris.

According to the informant, the source further reported that the subject comes from a highly esteemed Warsaw family. His father gave the city the Philharmonic orchestra. The subject is rated as a first-class man and one of the best experts in his field. He was considered to be one of the ablest members of the League of Nations Secretariat. According to the informant, the source stated, however, that the subject is reputed to be most rash and inhuman in his dealings with his subordinates and his judgement of persons is frequently erroneous. The source believes that the subject's opinions were considerably influenced by one DESTOUCHES for a long period of time. The source stated that the subject selected DESTOUCHES as one of his personal assistants. DESTOUCHES later, according to the source, wrote French novels of a reactionary and anti-Semitic nature under the pseudonym CELINE. During the war DESTOUCHES became a collaborator and was, the source believes, condemned to death in France. (S)

According to the informant, the source further stated that the subject was politically always pro-Bolshevik and never disguised the fact. He was also very anti-German and after the rise of Hitler was active in anti-Fascist work. Among the pre-war Poles, the subject was popular with the liberal elements. It was reported that among United Nations circles the subject was reputed to be furthering Russian interests and to be anti-American. According to Polish circles, with which the source is in touch, the new Polish Government had proposed the subject as the first Ambassador to Washington by the State Department and had not given the exequatur. (S)

b3

Upgraded OGA 9/8/92 Bj/dmj 3/6/96 (S)

Classification upheld per 2/5/85

Also per CIA 11/13/91 letter (S) 9 BOS RDD/PSK 1/23/92

SECRET (U)

NY 100-68094

The source further declared that the subject's daughter, MARTHE RAJCHMAN, used to work in the League of Nations library in Geneva, Switzerland, with ALEXANDER RADO. The source did not know, however, whether this collaboration was only on professional lines or was also political. (S)

(S) Classification upheld per 2/5/85 [redacted] MHC/PSK 2/19/85

b3

Dr. FRANK G. BOUDREAU, Director of the Milbank Memorial Fund, 40 Wall Street, New York City, advised that he was with the Health Section of the League of Nations from 1925 to 1937, as an assistant director under RAJCHMAN who was then director of the Health Center. BOUDREAU stated that RAJCHMAN was with the Health Center until 1934 when he left to become the director of the League of Nations Commission in China. According to BOUDREAU, RAJCHMAN was born in Warsaw, where his father was a director of a symphony orchestra. (S) (U)

[Upheld OGA 9/8/92 Bj/dmy 3/6/96] (S)

b3

(S) also per [redacted] 11/13/91 letter 9803 RDD/PSK 1/23/92

As a youth, RAJCHMAN joined underground revolutionary groups dedicated to fight for Poland's freedom. Later, while teaching in London, at the Royal Institute, RAJCHMAN became a Fabian Socialist and was still a Fabian Socialist when he came to the League of Nations. Dr. BOUDREAU stated that professionally RAJCHMAN was an excellent man who had aknack of getting things done. However, shortly after his arrival at the League, the subject began to interest himself in the politics of the League and usually operated behind the scenes and on high levels. BOUDREAU recalled that during this time whenever there was a meeting of Directors of various sections, RAJCHMAN always sent BOUDREAU as his representative. BOUDREAU felt that this was because RAJCHMAN wanted to remain behind the scenes. (S) (U)

BOUDREAU further stated that during this time RAJCHMAN was very friendly with MAXIM LITVINOV, a Russian representative at the League of Nations. According to BOUDREAU, RAJCHMAN felt that Russia was an important nation and should be allowed to fully participate in the League. RAJCHMAN also felt that the only way to get along with the Russians was to be as friendly as possible. BOUDREAU does not believe that there were any ideological considerations in RAJCHMAN'S opinion of Russia. (S) (U)

Dr. BOUDREAU recalled that RAJCHMAN went to China in 1934 with the League of Nations Commission on China at T. V. SOONG'S urging. However, he only stayed a year and returned to the League because, BOUDREAU believed, the subject could not get along with CHIANG KAI-SHEK.

Concerning the subject's personality, BOUDREAU stated that he tended to be a mannic-depressive. The subject would have periods of tremendous energy and activity alternating with periods when he would seclude himself in his office and not see anybody. The subject, according to BOUDREAU, possesses a brilliant mind, is an excellent administrator and is very impatient with Bureaucracy and ineptitute. BOUDREAU also stated that the subject possesses a strong personality which resulted in his being disliked by a great many people. Due probably to the revolutionary influence in his youth, RAJCHMAN was incapable of achieving an end by direct attack but rather habitually employed circuitous means. This inability to recognize that a straight line is the shortest distance between two points was particularly irritating to the British. RAJCHMAN was disliked by Sir ERIC DRUMMOND, then Secretary General of the League and also by AVENOL, DRUMMOND'S successor. BOUDREAU believes that RAJCHMAN was eventually forced to resign by AVENOL.

BOUDREAU reported that he saw RAJCHMAN several times during the war in Washington, when RAJCHMAN was with the Chinese Government, and more recently when RAJCHMAN called on him and invited BOUDREAU to lecture at the Childrens Institution which was recently set up by the International Childrens Emergency Fund in Paris. Dr. BOUDREAU advised that although RAJCHMAN is presently identified with the present Polish Government he does not believe RAJCHMAN to be a Communist. This impression is based on observation and various conversations with RAJCHMAN. BOUDREAU advised that he has known RAJCHMAN'S family for many years and believes that not one of the family is interested in politics. He advised that he sees JAN RAJCHMAN, the subject's son, occasionally when business takes him to Princeton, New Jersey. BOUDREAU stated that JAN has absolutely no interest in politics.

Confidential Informant T-3, of known reliability, on November 25, 1950, advised that Mrs. SACCARD contacted Consul General JAN GALEWICZ at the Polish Consulate and advised that she had just left RAJCHMAN'S place and that RAJCHMAN was very sympathetic toward her. GALEWICZ advised that he would also speak to RAJCHMAN on her behalf and that KATZ-SUCHY (Polish Delegate to the United Nations) is also supporting her. SACCARD stated that RAJCHMAN is going to speak to someone at the United Nations and that she was keeping her fingers crossed. (S) (U)

SECRET (U)

NY 100-68094

On November 29, 1950, T-3 reported that GALEWICZ made arrangements for Dr. RAJCHMAN to visit him at the Consulate at 9:30 a.m. on November 30, 1950. (S)

(U)

Confidential Informant T-4, of known reliability, advised on December 5, 1950, that JULIUSZ KATZ-SUCHY told Dr. RAJCHMAN that he had received information from an individual identified as KAROL (ph.) from Warsaw who urged that everything possible be done to secure plasma and instruments. This KAROL also stated that the matter is very important and that it required exploitation of all possibilities for the procurement of the plasma and instruments. (S)

(U)

KATZ-SUCHY stated that the United Nations Childrens Emergency Fund is going to leave in mid December. RAJCHMAN stated that he had sent "them" (probably the UN Childrens Emergency Fund) a message relative to the factory in reply to "their" cable. RAJCHMAN also stated that the English had refused to grant an export license, hence, a new course must be sought in Paris and the supply term could be for a six month period. KATZ-SUCHY suggested that "it" be sent from the United Nations under a United Nations label without a license and RAJCHMAN replied that this procedure was impossible. RAJCHMAN continued stating that since the tests were made "there" (presumably Paris) it might be possible to procure the material there. RAJCHMAN expressed concern over the long supply term and the fact that the cost would be about $120,000, which was about all that they had. RAJCHMAN suggested that the money be used for something else. KATZ-SUCHY remarked that "their" emphasis is on plasma and suggested that an order be placed in Switzerland or Sweden. T-4 reported that RAJCHMAN made arrangements to meet KATZ-SUCHY on Thursday at Lake Success at approximately 1 p.m. (S)

(U)

(S) Confidential Informant T-1, mentioned previously, advised on January 10, 1951, that the United Nations International Childrens Emergency Fund had dropped Poland from membership in the organization and consequently no Polish delegate will be among its members. Mr. PATE is now acting chairman of the organization and RAJCHMAN is now in France on his farm. (S)

(U)

The files of the Immigration and Naturalization Service reflect that Mr. and Mrs. LUDWIK RAJCHMAN departed from the United States, from New York City, aboard the SS Liberte on January 4, 1951.

Mrs. Ludwik Rajchman

Unclassified per 1/17/85 NIS letter. MRC/PSK 2/4/85.

C L O S E D

SECRET (U)

NY 100-68094

SECRET (U)

ADMINISTRATIVE PAGE

Confidential Informant T-5, of known reliability, advised on December 15, 1950, that a HILARY MINC, Minister of Finance of the present Polish Government, was and may still be in close relation with Mr. RAJCHMAN who was employed by the League of Nations, then became economic advisor for the Chinese Government and during World War II held various positions in Washington, representing first the London Government in exile and later the Warsaw Government, which sent him to the United Nations. In 1946 and 1947, according to the informant, there were rumors that MINC, through RAJCHMAN, was transferring considerable amounts of money to the United States. Mrs. MINC supposedly came to the United States for consultation with RAJCHMAN. The same rumor, according to the informant, connected the mysterious death of Mrs. TALMONT, RAJCHMAN'S secretary in Washington, with these, RAJCHMAN - MINC, transactions. (S)

b3

Confidential Informant T-5, on November 13, 1950, advised that the subject may be related to one Dr. EDWARD DORYAN REJCHMAN, also known as Dr. EDWARD DORYAN RAJCHMAN, DR. EDWARD DORYAN (DORIAN) REICHMAN, who was presently residing in Costa Rica. The informant described EDWARD DORYAN REJCHMAN as follows: (S)

b3

Born	Warsaw, Poland, January 27, 1910
Marital Status	Bachelor
Profession	Doctor
Father	AUGUSTO DORYAN REJCHMAN
Mother	SANDRA REJCHMAN
Height	5'7"
Complexion	Fair
Color	White
Hair	Light brown
Eyes	Blue, gray
Entered Costa Rica	June 6, 1949, via Pan American Airways with passport extended in Switzerland on May 15, 1945
Reason for entry in Costa Rica	- to work as a functionary in the Ministry of Agriculture.
Countries of residence	- Switzerland, Guatemala, Venezuela, France, England, and United States.
Property	In Switzerland, effective capital Bank account in Venezuela
Present Address	Hotel Ritz, San Jose,
Religion	Catholic
Relatives	Sister in the United States

(S)

SECRET (U)

NY 100-68094

ADMINISTRATIVE PAGE (Con't.)

b3

The informant pointed out that DORYAN'S career allegedly closely follows that of the subject. DORYAN claims to have been affiliated with the League of Nations, Geneva, and chief of the Medical Service of the Polish delegation to the Red Cross in Geneva. The informant believed it likely that the two men were in Geneva at the same time. (S)

Dr. FRANK BOUDREAU, mentioned previously, advised that during his stay in Geneva with the League of Nations, he had never heard of EDWARD DORYAN REJCHMAN and had never heard the subject mention EDWARD DORYAN REJCHMAN. Dr. BOUDREAU also stated he did not believe the subject had any brothers. (S) [Para 1, 2 Upheld OGA 9/8/92 Btj/dmj 3/6/96] (S) b3

(S) [Classification upheld per 2/5/85 letter.] MAC/PSK 2/19/85.

[Also per [redacted] 11/13/91 letter (S) 9B03 RDD/PSK 1/23/92.] (U)

SECRET (U)

SECRET (U)

NY 100-68094

CONFIDENTIAL INFORMANTS

The Confidential Informants mentioned in the report of SA FRANK P. WILLETTE, dated January 19, 1951, at New York, are identified as follows: b7D

T-1 [redacted] Building Management Services, Department of Administration and Finance Services, United Nations, New York City.

T-2 [redacted] b3

(U) (S) T-3 [redacted] who furnished the information to SA CHESTER J. GUSTOWSKI, 11/25/50. b7D (S) (U)

T-4 [redacted] who furnished the information to SA CHESTER J. GUSTOWSKI, 12/5/50.

T-5 [redacted] b3

[redacted] b3

(S) [Also per [illegible] 11/13/91 letter] 9B03RDD/PSK 1/23/92.

[Upheld OGA 9/8/92 Btj/dmj] (S)

REFERENCE: New York letter to Bureau, 11/3/50.

SECRET (U)

SECRET (U)

DECLASSIFICATION AUTHORITY DERIVED FROM:
FBI AUTOMATIC DECLASSIFICATION GUIDE
DATE 10-22-2018 BY: [redacted]

b6
b7C

Office Memorandum • UNITED STATES GOVERNMENT

Per OGA letter dtd 02/01/2011

TO : MR. A. H. BELMONT

DATE: October 16, 1956

WNINTEL

FROM : MR. R. R. ROACH

SECRET (U)

CLASS. BY SP-1 GSK/PSK
REASON-FCIM II, 1-2.4.2
DATE OF REVIEW OADR 8/24/82

SUBJECT: FOURTH ANNUAL ANTIBIOTIC SYMPOSIUM
WASHINGTON, D. C.
[redacted]

Tolson
Nichols
Boardman
Belmont
Mason
Mohr
Parsons
Rosen
Tamm
Nease
Winterrowd
Tele. Room
Holloman
Gandy

b3
b7E
b3

(U)

[redacted]

The Fourth Annual Antibiotic Congress, being sponsored jointly by the Department of Health, Education and Welfare and the Food and Drug Administration, is to be held in Washington, D. C., at the Willard Hotel beginning October 17, 1956. [redacted] five representatives from Poland will attend the Congress. One of the Poles attending will be Ludwik W. Rajchman. [redacted] the Bureau is in possession of considerable information concerning Rajchman's past activities. (S)

b3

(U)

[redacted] John Malinowski, [redacted] will serve as an interpreter for the visiting Poles during their stay in this country. [redacted] Malinowski definitely will not get involved [redacted] but he will be on the alert for any information which might be of interest to any U. S. agencies, including the Bureau. (S)

b3

(U)

Upheld OGA 9/8/92 Bfj/dmj 3/6/96 (S)
(S) Classified 2/5/85
MAC/PSK 2/19/85 (S)
Adopted 1/3/91 letter. 9803 RDD/PSK 3/92

ACTION:

The Espionage Section is reviewing Bureau files and is sending instructions to the Washington Field Office concerning captioned matter.

b3
b7E

SJP:bal
(6)

airtel WFO 10-16-56

NOT RECORDED
NO OCT 23 1956

[redacted]

1 - Mr. Belmont
1 - Mr. Branigan
1 - Mr. Kuno
1 - Liaison Section
1 - Mr. Papich

ALL INFORMATION CONTAINED HEREIN IS UNCLASSIFIED EXCEPT WHERE SHOWN OTHERWISE.

6 OCT 18 1956

5 -

SECRET (U)

ORIGINAL COPY FILED IN

SECRET

DECLASSIFICATION AUTHORITY DERIVED FROM:
FBI AUTOMATIC DECLASSIFICATION GUIDE
DATE 10-22-2018 BY: [redacted]

FEDERAL BUREAU OF INVESTIGATION

FORM

THIS CASE ORIGINATED AT: WASHINGTON, D. C. CONFIDENTIAL SECRET FILE NO. 100-16734

b6
b7C

REPORT MADE AT	DATE WHEN MADE	PERIOD FOR WHICH MADE	REPORT MADE BY
WASHINGTON, D. C.	Dec 23 1949	10/25,31;11/1,2,4,7,9,15,21,23;12/2,11,13/49	DONALD WALTER MIW

00166

TITLE

CHANGED:
DR. LUDWIK WITOLD RAJCHMAN, was. Ludwig Raichman, Louis Rajchman

CHARACTER OF CASE

INTERNAL SECURITY - R & POL

SYNOPSIS OF FACTS:

Subject Chairman of Executive Board, International Children's Emergency Fund in New York City. Information on family set out. Employments listed. Subject has not resided in Washington, D. C. permanently for three years; now lives 444 East 52nd Street, New York City; maintains office at 405 East 42nd Street, New York City. Subject reportedly acquainted with ALEXANDER RADO, RU Agent and Resident Director of Rote Drei in Switzerland. Informants describe subject as "pro-Soviet", "international conspirator", "an intriguer who operates on high levels", "one of the most dangerous foreigners in the United States" and subject believed to be a Communist. Subject also reported to be an outstanding administrator, particularly in matters of relief and health. Reported to have served as United States adviser at Potsdam Conference. Agency checks set out.

CLASS. BY SP-1 GSR/DSK

- C - SEE REVERSE SIDE FOR ADD. DISSEMINATION.

DATE OF REVIEW 10/10/89 9/28/82

REFERENCE: Bureau File No. 65-48970
Bureau letter dated October 11, 1949

CLASS. & EXT. BY SP2 TAP/jfm 2/11/82
REASON - FCI II, 1,2,3
DATE OF REVIEW 2/11/92 #60,864

DETAILS: AT WASHINGTON, D. C.

The title of this report has been changed to reflect the name LOUIS RAJCHMAN as it appears in the NEW YORK TIMES articles dispatched from Geneva, Switzerland when the subject was affiliated with the League of Nations.

APPROVED AND FORWARDED: SPECIAL AGENT IN CHARGE

COPY IN FILE

DO NOT WRITE IN THESE SPACES

65-48970-136

INDEXED SE

RECORDED

RETURN TO INDEXING DESK

COPIES OF THIS REPORT

5 - Bureau
1 - New York (100-68091)(Information)
1 - Newark (100-30076)(Information)
3 - Washington Field

DEC 30 1949

37

PROPERTY OF FBI - This confidential report and its contents are loaned to you by the FBI and are not to be distributed outside of agency to which loaned.

SECRET

Report Form
FD-72 (5-12-55)

ALL INFORMATION CONTAINED HEREIN IS UNCLASSIFIED EXCEPT WHERE SHOWN OTHERWISE

SECRET

EXEMPTED FROM AUTOMATIC DECLASSIFICATION AUTHORITY DERIVED FROM: FBI AUTOMATIC DECLASSIFICATION GUIDE EXEMPTION CODE 25X(1) DATE 09-23-2010

FEDERAL BUREAU OF INVESTIGATION

SECRET WNINTEL

REPORTING OFFICE	OFFICE OF ORIGIN	DATE	INVESTIGATIVE PERIOD
NEW YORK	NEW YORK	3/29/57	1/30,31; 2/1,4-6,8,12-16,18-20,25 26;3/11,14/57

TITLE OF CASE	REPORT MADE BY	TYPED BY
LUDWIK RAJCHMAN, was	CHESTER J. GUSTOWSKI	gpl

CHARACTER OF CASE

INTERNAL SECURITY - PO

ALL INFORMATION CONTAINED HEREIN IS UNCLASSIFIED EXCEPT WHERE SHOWN OTHERWISE.

CLASS. BY JPL/GSK/PSK
REASON-FCIM II, 1-2.4.2 2.3
DATE OF REVIEW OADR 8/20/82

SYNOPSIS:

Subject arrived New York City 1/30/57, as Polish delegate to UN International Children's Emergency Fund. On 2/8/57, he contacted ABRAHAM FLEXNER, former director of Institute for Advanced Study, Princeton, New Jersey. (U) Subject also contacted BENJAMIN COHEN, Washington, D.C., on 2/18/57. (S) COHEN is lawyer who held high positions with US Government from 1917 to 1952. (U) Other contacts set out. On 2/16/57, subject visited Boston, Massachusetts, to see Dr. ELIOT. (U) Subject served with a subpoena to appear before Senate Internal Security Subcommittee on 2/20/57, and threw subpoena on floor saying he would not appear. He left the US on 2/21/57, and on 3/12/57, was cited for contempt of Congress.

- P -

CC State [redacted] Unclassified per on 9/8/92 Bjiday 3/6/96 b3
Tomyeline 0-6C
by RIS
4-11-57

Photo
CC TO USSR
REQ. REC'D 1967
ANS.

APPROVED

SPECIAL AGENT IN CHARGE

ENCLOSURE

DO NOT WRITE IN SPACES BELOW.

b3
b7E

COPIES MADE
5 - Bureau (65-48970) (RM)
2 - Boston [redacted] (RM)
2 - Newark (RM)
3 - New York (100-68094)

65-48970-191 RECORDED - 63

INDEXED - 63

18 APR 2 1957

COPIES DESTROYED
47 OCT 26 1960

SECRET

CC TO: Photo
REQ. REC'D. 3/5/64
MAR 12 1964
ANS.
BY:

b6
b7C

DECLASSIFICATION AUTHORITY DERIVED FROM: FBI AUTOMATIC DECLASSIFICATION GUIDE DATE 10-19-2018 BY: [redacted]

SECRET (U)

PROPERTY OF FBI.—This report is loaned to you by the FBI, and neither it nor its contents are to be distributed outside the agency to which loaned.

U. S. GOVERNMENT PRINTING OFFICE 16—60637-4

LEADS

BOSTON

At Boston, Massachusetts

(U) Will report results of interview with Dr. CHARLES A. JANEWAY, Physician, Children's Hospital, Boston, Massachusetts. (S)

The Boston Office in report 3/7/57, by SA CHRISTOPHER H. KOKOLAKIS requested Bureau authority to
(U) interview Dr. JANEWAY. (S)

NEWARK

At Newark, New Jersey

Will, unless reason exists to the contrary, request the Bureau for permission to interview SELMAN A. WAKSMAN regarding his contact by the subject. The purpose of the interview is to determine reason why subject contacted him and to ascertain whether subject
(U) acted over and beyond the scope of his duties in his contact with WAKSMAN. (S)

NEW YORK

At New York, New York

Will report results of telephone checks re SUSQUEHANNA 7 - 7443 and SPRING 7 - 1262. (S)

(U)

At Mineola, New York

Will await Bureau authority to interview LEO and DOLLY ESPOSITO, 7 Prince Street, New Hyde Park,
(U) to ascertain reason for subject's call to PIONEER 6 - 0716, phone number of LEO and DOLLY ESPOSITO. (S)

ADMINISTRATIVE PAGE (CONT'D)

SECRET

DETAILS:

SUBJECT APPLIES FOR UNITED STATES VISA

T-1, a confidential source abroad, advised on October 13, 1956, that subject was attempting to obtain a United States visa. In requesting his visa subject is reported to have stated to a confidential source of T-1 that the ostensible purpose of this trip to the United States was to attend a conference whereas the real reason was to "handle other matters." (S) (U)

According to T-1, subject has recently been in contact with members of the Polish Secret Service in Paris and is suspected of being an intelligence agent. (S)

The visa files, United States Embassy, Paris, disclose that the Polish Embassy in Paris requested an A-2 Diplomatic visa for subject to attend the Fourth Annual Antibiotic Symposium in Washington, D.C., commencing October 17, 1956. This symposium was reported to be sponsored by the Food and Drug Administration and subject indicated reception of letter of invitation signed by one HENRY WELCH of the Antibiotic Division of the Food and Drug Administration. (U)

Visa files disclose further that subject alleges to be the Counselor of the Ministry of Health for the Polish Embassy at Paris. He has indicated residence in Paris since 1951. (U)

Declassified per 8/31/84 USDS letter MAC/PSK 11/24/84.

ARRIVAL

The records of Immigration and Naturalization Service, (INS) located at 70 Columbus Avenue, New York City, reflect that LUDWIK RAJCHMAN, born November 1, 1881, Warsaw, Poland, arrived in the United States at New York City on January 30, 1957, via Pan American Airways Flight 65. Declassified per 1/17/85 INS letter. MAC/PSK 2/4/85.

SECRET

His occupation was listed as Polish delegate to United Nations International Children's Emergency Fund (UNICEF). He was in possession of a G-2 visa and a Polish Diplomatic Passport 003193 valid to December 31, 1957. Unclassified per 1/17/85 INS letter MKC/PSK 2/14/85.

RESIDENCE

(S) T-2, who has furnished reliable information in the past, advised on February 12, 1957, that subject checked in at the Westbury Hotel, New York City, on February 3, 1957, and occupied Room 1527.

SUBJECT'S ACTIVITIES IN THE UNITED STATES

On February 4, 1957, T-3, who has furnished reliable information in the past, advised that subject informed JOZEF WINIEWICZ that he was working at UNICEF. (S) (U)

WINIEWICZ informed subject that subject has an appointment on February 5, 1957. (S) (U)

RAJCHMAN stated he would like to see WINIEWICZ prior to and after the appointment if possible, adding "because I would like to have certain instructions." (S)

INS advised that WINIEWICZ, occupation Under Secretary of State, arrived in the United States on January 12, 1957, and departed on February 13, 1957.

WINIEWICZ was Chief Polish delegate to the 11th Session of the United Nations General Assembly.

Special Agents of the FBI on February 5, 1957, observed the subject entering the Chase Manhattan Building, 18 Pine Street, New York City, at approximately 4:24 PM and leave about 20 minutes later with an unidentified male. (S) (U)

Both entered a chauffeur driven Cadillac bearing New York license CM-51 and drove away. Agents could supply no further information regarding identity of the unknown person or their destination. (S)

(U) ABRAHAM FLEXNER (S) (U)

On February 8, 1957, Special Agents of the FBI observed that subject at approximately 12 noon entered Room 628, 522 Fifth Avenue, New York City, office of ABRAHAM FLEXNER. (S) NY NY

(U)

Subject and FLEXNER left the building ten minutes later and proceeded to the Guard Room Restaurant, Hotel Biltmore, New York City. (S)

(U) The files of the Office of Naval Intelligence, New York City, which were reviewed in 1949, reflected that ABRAHAM FLEXNER, formerly Director of the Institute for Advanced Study, Princeton, New Jersey, was a member of the Citizens Committee to Free EARL BROWDER and the

(U) Joint Anti-Fascist Refugee Committee. (S)

In addition, the files also showed that FLEXNER was signer of a petition to President ROOSEVELT to defend civil rights which were allegedly being attacked in the case of the Veterans of the Abraham Lincoln

(U) Brigade (VALB). (S)

The VALB, the Citizens Committee to Free EARL BROWDER and the Joint Anti-Fascist Refugee Committee have been cited by the Attorney General of the United States pursuant to Executive Order 10450.

SECRET

NY 100-68094 (U)

SELMAN A. WAKSMAN (S)

T-2 advised on February 12, 1957, that subject called New Brunswick, New Jersey CHARTER 7 - 1766 and CHARTER 7 - 5484 on February 8, 1957. (S)

(U) T-4, who is in a position to furnish reliable information, advised on February 20, 1957, that CHARTER 7 - 5484 is listed to SELMAN A. WAKSMAN, Logan Lane, River Road, New Brunswick, New Jersey. (S)

(U) T-4 stated that CHARTER 7 - 1766 is listed to Rutgers University, 500 Hamilton Street, New Brunswick, New Jersey. (S)

(U) "Who's Who In America 1950 - 1951" reflects that SELMAN WAKSMAN is a professor at the New Jersey State Agricultural Experiment Station, New Brunswick, New Jersey, and is a professor of Soil Microbiology at Rutgers University. He was born on July 2, 1888, in Priluka, Russia. He arrived in the United States in 1910 and was naturalized in 1915. (S)

WAKSMAN advised SA EDWARD G. BURKE on November 20, 1956, that when he came to the United States as a young man there were no "Reds", "pinks", "whites" and that he was "just a Russian immigrant." (S)

(U) He said he joined most of the Russians in planning the otherthrow of the Czarist Regime, but had always "remained neutral" towards the USSR. He stated, however, that the action of the USSR in Hungary and the Middle East "disgusted" him. He stated it was obvious that "Egypt's NASSER was a vest-pocket HITLER," and a tool in the Soviet drive to establish itself in the Middle East. He emphasized his sympathy towards Israel in the current situation. (S)

(U) SECRET

NY 100-68094

(U) WAKSMAN advised that he is in the process of retiring and wished to become Director of the Institute of Microbiology in name only. (S)

(U) BENJAMIN V. COHEN (S)

T-2 advised on February 12, 1957, that subject placed a call to Washington, D.C., to BENJAMIN COHEN, Telephone Number DECATUR 2 - 6100. (S)

(U) The Current Washington, D.C. Telephone Directory lists BENJAMIN V. COHEN, 1727 Massachusetts Avenue, North West, Washington, D.C., as a subscriber of Telephone Number DECATUR 2 - 6100. (S)

(U) On February 18, 1957, T-2 stated that subject contacted COHEN to tell him he was not able to go to Washington, D.C. Informant added that subject and COHEN spoke of Israel and also about a boat coming in from Poland with "lots of good people on it." (S)

(U) According to the informant, COHEN stated he will meet the boat when it arrives. (S)

(U) The 1956-1957 edition of "Who's Who In America" reflects that BENJAMIN V. COHEN was born December 23, 1894, in Muncie, Indiana. He is not married and resides at 1727 Massachusetts Avenue, North West, Washington, D.C. He is a lawyer by profession. (S)

(U) "Who's Who" reflected that COHEN held high positions with the United States Government in various departments and agencies from about 1917 to 1952. (S)

(U) A few of the positions held by COHEN are as follows: (S)

(U) Special Assistant to the United States Attorney General; Member of the American Delegation to Dunbarton-Oakes Conference; Senior Advisor to, and a member of American Delegation to the United Nations General Assembly; United States representative before International Court of Justice, the Hague; United States representative on United Nations Disarmament Commission and Counselor of the Department of State. (S)

SECRET

NY 100-68094

(U)

DR. ALEXANDER RYTEL (S)

T-5, who is in a position to furnish reliable information, advised on February 8, 1957, that Dr. ALEXANDER RYTEL, 2424 North Kedzie Boulevard, Chicago, Illinois, sent a special delivery letter to subject at Beekman Tower Hotel, New York City. (S) N. Y. Pol; Eng

born in Sokolow, Podlaski, Poland 3-30-1896

(U) Informant stated that subject was not staying at the Beekman Tower Hotel. (S)

(U) On February 11, 1957, T-3 advised that Dr. RYTEL informed JOZEF WINIEWICZ that he will be in New York City on February 13, 1957, and was to stay at the Roosevelt Hotel. (S)

(U) Informant advised that in answer to a query by WINIEWICZ, RYTEL stated that he agreed with RAJCHMAN. (S)

(U) T-3 advised on February 13, 1957, that according to the subject, Dr. RYTEL, among other things, was coming to New York to see him and spend an evening here. (S)

(U) T-2 advised on February 14, 1957, that Dr. ALEXANDER RYTEL, MD, President of the Polish Medical Alliance in the United States, editor of "Polish Medical History and Science," 2424 North Kedzie Boulevard, Chicago 47, Illinois, visited subject at the Westbury Hotel on February 13, 1957, at 4:30 PM. (S)

(U) The records of the Foreign Agents Registration Section, Department of Justice, Washington, D.C., as per May 10, 1944, reflect that Dr. ALEXANDER RYTEL, 4436 Elmwood Avenue, Detroit, Michigan, is a Polish physician, a citizen of Poland and a captain in the Polish Army. He was a delegate in the United States and the World League of Poles Abroad (SWIATPOL) in London, an agency of the Polish Government. (S)

(U)

SECRET

SECRET

NY 100-68094

As delegate of SWIATPOL, RYTEL has been especially active in reorganizing the Federated (Polish) Merchants Organization of America, has written a book on "Post-War Aid to Poland" and has been lecturing on "Medical subjects and national topics of Poland." (S)

(U) (U)

"Who's Who in Polish America" (edited by Reverend FRANCIS BOLEK, M.A., 3rd edition, Harbinger House, New York, 1943, page 393) identified RYTEL thus: (S)

"Physician - author. Born in Sokolow, Podlaski, Poland, March 30, 1896. Graduate of Medical School, University of Joseph Pilsudski, Warsaw, Poland, 1923. Since 1923, Assistant at Public Health School, Warsaw. Assistant at St. Stephans Hospital, Warsaw, Poland, since 1926. Senior Assistant at Clinic, University of Joseph Pilsudski, Director of Wolski Hospital, Warsaw, Poland, since 1938..... Gave series of lectures on medical subjects and international topics on Poland....." (S)

(U) (PAL) ~~RACZ~~ N.Y. Switz. (S) (U)

On February 15, 1957, T-3 advised that (PAL) RACZ planned to contact subject at 11:45 AM, February 15, 1957, in the Executive Director's Office, 24th Floor, United Nations Building, concerning UNICEF matters. (S)

Under date of August 12, 1953, T-6, another Government agency, which conducts personnel and security type investigations, advised that at the time of the arrest of GABOR PETER, Chief of AVH (Hungarian Intelligence Service) around Christmas, 1952, a number of other individuals were arrested or removed from office. Among those individuals removed was PAL RACZ, Lieutenant, member of the Bern (Switzerland) AVH Attachment. (S) (U)

(S) Classification upheld per 2/5/85 [redacted] letter MAC/PSK 4/19/85.

Also per [redacted] letter of 11/23/91. 9803 RDD/PSK 1/23/92 (S) (U)

SECRET [Upheld OGA 9/8/92 Btj/dxj 3/6/96] (S) (U)

b3

According to T-6, the foregoing information was received from an informant well placed to provide information on the AVH. (S) [redacted] b3

On February 3, 1956, T-7, who is in a position to furnish reliable information regarding a number of employees of the Hungarian Legation, advised that RACZ informed him that he (RACZ) resided in Switzerland at one time, the date of which residence was not indicated by RACZ. (S)

(U) Subject's Trip to Boston, Massachusetts (S)

On February 14, 1957, T-2 advised that subject contacted Dr. JANEWAY of Boston, Massachusetts, to state he was going to Boston on February 16, 1957, and planned to see Dr. ELIOT at an unidentified hospital there. (S)

On February 16, 1957, Special Agents of the FBI observed subject leaving the Westbury Hotel at 7:05 AM. He proceeded directly by taxi to Grand Central Station. At approximately 7:18 AM he boarded a Boston, Massachusetts train, destination Boston, Massachusetts. (S)

Subject Served with Subpoena

Mr. ALFRED HAYHURST, Executive Assistant Manager, Westbury Hotel, New York City, telephonically advised the New York Office that on the evening of February 19, 1957, subject told him he had received a message to call one LYLE MUNSON at a certain telephone number. Although subject did not know MUNSON, he nevertheless called him and MUNSON said he had some papers or documents to give him. Shortly thereafter subject was called by MUNSON from the lobby of the hotel and when subject went down to the lobby he was approached by two persons whom subject described as disreputable looking. They attempted to give subject a paper and he told them he did not know them and would not take any papers from them. Subject then returned to his room. Mr. HAYHURST said immediately thereafter one of the hotel bellboys found a document in the lobby and seeing that it bore subjects name went to subject's room and tried

to put the document under the door. Subject then called the Assistant Manager and told him someone was trying to put something under the door. While Mr. HAYHURST was calling the New York Office, the bellboy returned to the lobby with the paper and HAYHURST read a portion of the document. It indicated that it was issued over the signature of JAMES O. EASTLAND, Chairman, Senate Internal Security Subcommittee of the Judiciary Committee. It was dated February 18, 1957, and called for the appearance of subject before the Committee on February 20, 1957, at 10:00 AM at Room 19, Senate Office Building, Washington, D.C. It also bore the name of LYLE H. MUNSON, Consultant for the Committee. Mr. HAYHURST advised he called subject and told him the document was a subpoena. Subject said that was an impossibility since he had diplomatic immunity.

Nevertheless, subject came down from his room to the hotel desk and accepted the subpoena. Subject said "this is amazing" and commented that he would immediately consult with his ambassador.

Mr. HAYHURST about 11:00 PM, February 19, 1957, advised a "Personal and Report" telegram had been delivered to the hotel and in subject's absence had been returned by a delivery boy to Western Union Branch Office, 616 Madison Avenue. The message was sent from Washington, D.C., and had to be handed personally to the addressee.

On February 20, 1957, the "New York Daily News" contained the following article on page five captioned, "Polish UN Aide Flings Senate Writ to Floor."

"Ludwik Rajchman, Polish Delegate, was served a subpoena in New York tonight to appear tomorrow before the Senate Internal Security Subcommittee, but he threw the subpoena to the floor and said he would not appear.

SECRET

NY 100-68094

"Robert Morris, Chief Counsel for the committee, said subcommittee Chairman James O. Eastland (D-Miss.) then sent Rajchman a telegram informing him that his failure to comply with the subpoena could result in his being held in contempt of Congress. Morris added that Rajchman probably will claim diplomatic immunity.

"Rajchman, delegate to the UN Childrens Emergency Fund (UNICEF) is a Polish national and the subcommittee wants to question him about Communist activities in specialized agencies of the UN, Morris said.

"He said the subpoena was issued because the subcommittee had learned that Rajchman might be leaving the country in a few days.

"In 1949, Rajchman was tagged by the late Sen. Pat Mc Carran (D-Nev.) as one of many persons working for the UN with long records of alleged 'subversive activity.' The charge was in a speech pointing up Mc Carran's claim that the UN was a front for espionage and propaganda by foreign and domestic Communists.

"During World War II, Mc Carran said, the State Department asked the Polish government to recall Rajchman 'because of his involvement in intrigues contrary to the interests of the U.S.'

"In New York, a spokesman for the Polish Mission to the United Nations said last night there would be no comment at the moment. She added, however, that they would be glad to answer all queries concerning the incident and the Mission's reaction in the morning.

SECRET

SECRET

(U) [redacted] (S)

(S) T-8, who has furnished reliable information in the past, advised on February 13, 1957, that subject contacted [redacted] and requested latter to meet him in New York, [redacted] agreed to see RAJCHMAN on February 21, 1957. (S) (U)

(S) T-8 advised on February 20, 1957, that because of the subpoena incident, RAJCHMAN could not see [redacted]. (S) b7D

(S) According to T-8, officials at the Polish United Nations Delegation, New York City, were angry that RAJCHMAN accepted the subpoena, stating that he should have known better since he spent a lot of time in the United States. (S) (U)

Informant advised that Polish Ambassador ROMUALD SPASOWSKI went to the State Department and protested vigorously about the serving of the subpoena. SPASOWSKI was told that RAJCHMAN could leave the United States and should not be concerned about the incident. (S) (U)

(S) T-8 added that [redacted] contacted RAJCHMAN by phone and asked to see RAJCHMAN, however, RAJCHMAN advised that he could not. RAJCHMAN stated he did not know if he will return to the United States due to the subpoena incident. (S) (U)

(S) T-8 advised that TADEUSZ ALYCHOWSKI at the request of subject, who in turn was requested by JOZEF WINIEWICZ, furnished to [redacted] the following propositions: (S) (U) b7D

1. To act as Minister Plenipotentiary as Head of the Economic and Financial Division of the Polish Embassy in Washington, D.C. (S) (U)

SECRET

SECRET

(U) 2. If above is not agreeable, then to act as Ecomonic Advisor to the Polish Embassy, Washington, D.C., on a part-time basis. (S)

(U) 3. If number one and two are not agreeable, then to conduct business with Poland in connection with [redacted]. (S)

(U) According to the informant, [redacted] refused all propositions since he did not want to get involved again with the Polish Government. (S)

b7D

It should be noted here that [redacted] Polish Embassy, Washington, D.C., on June 14, 1950. (S)

(U) INS records reflect that LYCHOWSKI, Polish Delegate to the 11th Session of the United Nations General Assembly, arrived in the United States on November 10, 1956, at New York City, and departed on February 22, 1957. (S) (U)

(U) (S) NT-8 advised on February 20, 1957 that subject's daughter, TRENA BALINSKA, 17 East 70th Street, New York City, was violently opposed to subject returning to Poland just prior to his trip to the United States. (S)

According to the informant, this was subject's first trip to Poland since 1951. Subject went to Poland with a group of French doctors. Prior to this trip, upon discovering that the subject was to go to Poland, Mrs. BALINSKA begged subject not to go, however, he did not listen and stated the purpose of this trip was for medical studies. (S)

(U) Informant stated that about two years ago, subject's son, JAN RAJCHMAN, from New Jersey, visited subject in Paris, France, to tell him face to face that he is violently opposed to subject in every way. (S)

(U) JAN RAJCHMAN again saw subject just after his arrival in New York and told subject to get out of the country because he was ruining his (JAN RAJCHMAN's) career. (S)

SECRET

Subject told his son that he has not done anything other than what his job calls for, that is (U) pursuing medical studies. (S)

During the period from January 30 to February 19, 1957, (in addition to specific incidents already mentioned) subject was observed by agents of the FBI entering and leaving the Polish United Nations Delegation, 149-151 East 67th Street, New York City, and the United Nations (U) Secretariat at irregular intervals. (S)

Subject was also observed shopping in the midtown area of New York and going to 17 East 70th Street, (U) New York City, residence of his daughter. No other pertinent activity was noted. (S)

SUBJECT'S DEPARTURE

(U)

T-2 advised on February 25, 1957, that subject checked out of the Westbury Hotel on February 19, 1957. (S)

The records of INS reflect that subject departed on February 21, 1957, via Air France Flight 070, destination Paris, France. Unclassified per 1/17/85 INS letter. MAC/PSK 2/4/85.

The following article appeared in the "New York World Telegram", February 22, 1957, captioned "Pole Leaves US, Balks Spy Probe."

"Ludwik Rajchman, Polish Delegate to UNICEF, left the country last night in defiance of a Senate Internal Security Subcommittee order to testify at a hearing in Washington.

"...

"Robert Morris, Chief Counsel for the Subcommittee, said in Washington that Rajchman "may have been the Soviet superior of a Communist spy ring in Washington" during World War II.

"The subcommittee headed by Senator James O. Eastland (D-Miss.) want to question Rajchman about his activities before he became a Polish delegate particularly during the period when he was Financial Advisor to the Chinese Nationalist government from 1939 to 1943.

"Mr. Morris said that Rajchman had an "association with Alger Hiss" former State Department official convicted of perjury for denying he passed secrets to a Communist spy courier. His name also figured in the case of the late Harry Dexter White accused of being a Soviet spy.

"Asked at the airport whether he knew Hiss or White, Rajchman hesitated a moment, then said, 'I knew hundreds of people in Washington."

The March 13, 1957, issue of the "Herald Tribune", New York City, reflected that the Senate on March 12, 1957, cited the subject for contempt of Congress.

The action was taken on the recommendation of the Senate Judiciary Committee (parent body of the Senate Internal Security Subcommittee).

MISCELLANEOUS

(U) On February 12, 1957, T-2 advised that subject called PIONEER 6 - 0716, Long Island, on February 4, 1957. (S)

PIONEER 6 - 0716 is listed to LEO ESPOSITO and DOLLY WOOD, 7 Prince Street, New Hyde Park, New York, according to the records of New York Telephone Company as furnished to SA [redacted] on February 26, 1957, by EDWARD L. BRAUNE, Agent, Legal Department, New York Telephone Company. (S)

b6
b7C

(U)

NY 100-68094

On March 11, 1957, JAMES MOORE, Chief Clerk, Nassau County Board of Elections, Mineola, New York, advised SA FRANK R. LONGO that his records reflect that LEO and DOLLY ESPOSITO, 7 Prince Street, New Hyde Park, enrolled in one of the major political parties for the years 1953, 1954 and 1955. His records further reflect that LEO ESPOSITO was born March 29, 1900, and that his wife, DOLLY, was born September 2, 1902. (S) (U)

Mrs. ANGELA SORENSEN, 115 East Street, New Hyde Park, advised that she moved into the development where they are living, about five years ago, and that LEO and DOLLY ESPOSITO moved in about a month later than she did. (S) (U)

Mrs. SORENSEN stated that DOLLY WOOD is the maiden name of Mrs. ESPOSITO. She added that LEO ESPOSITO is employed as a bus driver for the Buckley Private School in North Hill and that Mrs. ESPOSITO is a housewife. (S) (U)

According to Mrs. SORENSEN, ESPOSITO is a veteran of World War I and is periodically troubled with shrapnel wounds received during this war. (S) (U)

She stated that both Mr. and Mrs. ESPOSITO were very loyal Americans and that she had no occasion to question their patriotism. (S) (U)

On February 12, 1957, T-2 advised that the subject contacted Mrs. WALTER ELIOT, Telephone Number MU 2 - 6820. Informant did not know the purpose of this contact. (S) (U)

N.Y.

The current New York Telephone Directory reflects that MU 2 - 6820 is listed to the United Kingdom Delegation to the United Nations. (S) (U)

NY 100-68094

SECRET

(U) In the November, 1956 Book of Delegations to the United Nations 11th Session of the United Nations General Assembly, Mrs. WALTER ELLIOT, CBE, is listed as a representative of the United Kingdom of Great Britain and Northern Ireland. (S) N.Y.

(U) T-2 advised on February 13, 1957 (S) that Mrs. LANGROD, Telephone Number UNIVERSITY 5 - 5723, attempted to contact the subject on February 12, 1957, without success. (S)

The current New York Telephone Directory reflects that UNIVERSITY 5 - 5723 is listed to BRONISLAWA LANGROD, PHD, 467 Central Park West, New York City. (S) N.Y.

(U) Mrs. LANGROD is the wife of WITOLD LANGROD, employed at the United Nations in the Social Welfare Division, Department of Social Affairs. (S)

(U) T-2 advised on February 19, 1957 (S) that on same date subject was in contact with the Institute of Physical Medicine and Rehabilitation of New York University, Bellevue Medical Center, 400 East 34th Street, New York City. (S)

(U) Informant did not know whom subject contacted or what was the nature of the contact. (S)

(U) T-2 advised on February 19, 1957 (S) that subject made telephone calls to SPRING 7 - 1262 and SUSQUEHANNA 7 - 7443 on same date. (S)

Informant did not know whom subject contacted at these numbers and did not know the purpose of the calls. (S)

- P -

SECRET

NY 100-68094

INFORMANTS

Identity of Source	Date of Activity And/or Description of Information	Date Received	Agent to whom Furnished	File No where Located
T-1 [redacted] - Paris, France	Letter from Legat, Paris, to Director, 10/16/56.			
T-2 [redacted] Westbury Hotel, NYC (at own request)	2/12/57 2/14/57 2/18/57 2/19/57 2/25/57		CHESTER J. GUSTOWSKI	Instant report
T-3 [redacted]				
T-4 [redacted]				
T-5 [redacted] Beekman Tower Hotel, NYC (at own request)			LEONARD BUTT	Instant report
T-6 [redacted]				

b7D

(U) (S)

(U) (S)

b7D

b7D

b7D

b3

Classifiable per 2/5/85 [redacted] MAC/PSK 2/19/85.

Upheld OGA 9/8/92 Btj/dmj 3/6/96

Also per [redacted] 11/13/91 letter. 9B03 RDD/PSK 1/23/92.

ADMINISTRATIVE PAGE

SECRET

INFORMANTS (CONT'D)

Identity of Source	Date of Activity And/or Description of Information	Date Received	Agent to whom Furnished	File No. where Located
T-7 [redacted] Washington, D.C.	Used for documentation			
T-8 [redacted] (at own request)		2/20/57	CHESTER J. GUSTOWSKI and JOHN V. JACKOLSKI	Instant report

(U) (S) (U) (S) b7D

Careful consideration has been given to each source concealed, and T symbols were utilized in the report only where the identities of the sources must be concealed.

ADMINISTRATIVE PAGE (CONT'D)

SECRET

NY 100-68094

ADMINISTRATIVE

(U)

Special Agents who observed the subject on 2/5/57, are THOMAS B. QUINN and [redacted] (S)

b6
b7C

Special Agents who observed the subject on 2/8/57, are [redacted] and [redacted]. (S)

(U)

Special Agents who observed the subject on 2/16/57, are [redacted] (S)

(U)

The special agents who took part in surveillance of subject on following dates are not listed but their names can be located in the 1A section of this file: (S)

(U)

(S) January 30 - 31, 1957.
February 1 and 4, 1957
February 6, 12-15, 18-19, 1957. (S)

It should be noted here that when subject entered the chauffeur driven Cadillac, New York license number CM 51, with an unidentified male, another Cadillac CM 52, was parked directly behind it. CM in all likelyhood is the abbreviation for Chase Manhattan. (S)

(U)

In the recent past Polish officials have been in contact with JOHN MC CLOY, former United States High Commissioner of Germany and presently Chairman of the Board at Chase Manhattan Bank. (S)

(U)

This report is marked ~~Secret~~ since it contains information classified as such [redacted]. (S)

b3

(S) Classification upheld per 2/5/85 [redacted] MAC/PSK 2/19/85.

[Upheld OGA 9/8/92 Btj/dmj 3/6/96] (S)

[Also per [redacted] 11/23/91 letter. 9B03 RDD/PSK 1/23/92. (S)

ADMINISTRATIVE PAGE

SECRET

~~SECRET~~ (U)

REC'D - ESPIONAGE
F B I
APR 8 39 AM '57

~~SECRET~~ (U)